1999 AUCTION REVIEW

Mid-Atlantic Thoroughbred®

April 2000 $3.50

George Strawbridge charts new course FOR STEEPLECHASING

Learn more about Country Life stallions at: www.countrylifefarm.com

Country Life Farm

Stallions and Partnerships

Champion sires at Country Life

CITIDANCER is the sire of the only Grade One winner by a Mid-Atlantic stallion in 1999: HOOKEDONTHEFEELIN, champion Maryland-bred 3-year-old filly.

The Mid-Atlantic's leading sire in 1999 by progeny earnings, ALLEN'S PROSPECT sired such exceptional runners as unbeaten GIN TALKING, champion Maryland-bred 2-year-old filly.

Country Life Farm Stallions

Allen's Prospect ($12,500)
Carnivalay ($5,000)
Malibu Moon ($3,000)
Citidancer ($12,500)
Storm Broker ($4,000)

I'd like to know more about Country Life Farm's Stallions and/or your Racing and Breeding Partnerships.

Name _____
(please print)

Address _____

_____ **Phone (** ____ **)** _____ **Fax (** ____ **)** _____

I am particularly interested in: _____

Return to Country Life Farm, P.O. Box 107, Bel Air, MD 21014 or fax to (410) 879-6207 • *VIDEO AVAILABLE*

Country Life Farm
Established 1933
MARYLAND'S OLDEST THOROUGHBRED FARM
Josh or Michael Pons ♦ P.O. Box 107, Bel Air, Maryland 21014 ♦ (410) 879-1952 ♦ Fax (410) 879-6207 ♦ e-mail: info@countrylifefarm.com

ROANOKE

PLEASANT COLONY - LAST BIRD

"WE HOLD THESE TRUTHS TO BE SELF-EVIDENT."*

The average runner by Roanoke earns $35,072.

In 1999 alone, the average runner by Roanoke earned $19,374.

Roanoke was Pennsylvania's leading sire in progeny earnings for 1999. He also led in 1997 and was second in 1998.

Roanoke, with eight, was Pennsylvania's leading sire of 1999 stakes horses.

Roanoke,with six fewer crops than the leader, is second among Pennsylvania sires in lifetime stakes horses.

Roanoke's fee for Pennsylvania - foaling mares: **$2,000 - LIVE FOAL** ($2,500 for non-PA mares).

REIGLE HEIR FARMS

THOMAS REIGLE • RD 1, BOX 7540
GRANTVILLE, PA 17028 • (717) 469-2300

*With apologies to Thomas Jefferson who, like Roanoke, may have done his best work in Pennsylvania.

CONTENTS

April 2000

In this issue

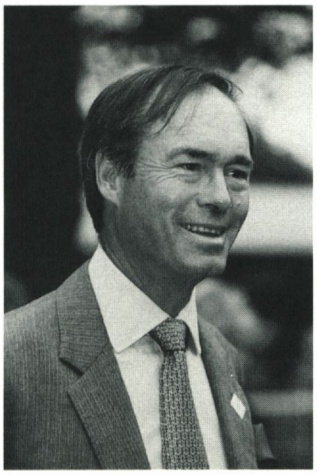

20
George Strawbridge cuts to the chase as NSA president

Longtime leading owner works to unify various elements within steeplechasing.
Interview with Joe Clancy Jr.

24
Racing showcase days come in all shapes and sizes

Maryland Million was forerunner of numerous events throughout nation.
Story by Andy Plattner

NEWSMAKER

44
The Nonsequitur Stable: winning somehow follows
by Pohla Smith

Cover: *As the man behind farflung Augustin Stable, George Strawbridge was already busy. But a little more than a year ago, he signed on as president of the National Steeplechase Association—a volunteer job he freely says he didn't want.*
(Photograph by Barbara Livingston)

DEPARTMENTS

6
Calendar

10
Mid-Atlantic report

14
Obituaries

18
Editorial
by Timothy T. Capps

30
Around the ovals
by Pohla Smith

46
Stallion news

49
Sire rankings

50
Stakes winners

60
Looking back

63
Maryland newsletter

71
Pennsylvania newsletter

75
West Virginia newsletter

77
1999 Mid-Atlantic Auction Review

PIN OAK LANE FARM

Standing Three Top Ten Mid-Atlantic Stallions

*Sire of 1999 multiple and graded stakes winner of $322,600, **TALK'S CHEAP**.*

Pin Oak Lane Farm stallions deliver exceptional value for your stud fee investment:

Corporate Report — $3,000 stud fee
$1,760,320 earnings • $18,928 avg/runner
Peteski — $1,500 stud fee
$1,731,830 earnings • $18,424 avg/runner
Deposit Ticket — $3,500 stud fee
$1,521,490 earnings • $16,186 avg/runner

• •

Mid-Atlantic's leading 2-year-old sire by number of winners.

Compare our stallions to stallions standing at two major Maryland farms:

Allen's Prospect — $12,500 stud fee
$3,216,390 earnings • $17,386 avg/runner
Carnivalay — $5,000 stud fee
$2,666,530 earnings • $21,504 avg/runner
Citidancer — $12,500 stud fee
$1,825,300 earnings • $25,708 avg/runner

• • • • • • • • • • • •

Polish Numbers — $25,000 stud fee
$2,706,620 earnings • $22,745 avg/runner
Two Punch — $20,000 stud fee
$2,689,440 earnings • $22,600 avg/runner
Waquoit — $5,000 stud fee
$1,952,570 earnings • $16,547 avg/runner

Based on Dec. 31, 1999 year-end statistics.

Mid-Atlantic's leading third crop sire and PA's leading sire by 1999 earnings.

Standing at Pin Oak Lane Farm
William J. Solomon, VMD
P.O. Box 129, New Freedom, PA 17349
Phones (717) 235-4954 • 1-800-346-8398
Fax (717) 235-8190
E-mail: bsolomon@cyberia.com
Web Site: www.pinoaklane.com
Fee payable when foal stands and nurses
Registered Pennsylvania Stallions • Breeders' Cup nominated

2000 Maryland Fund Stakes Schedule

Two-Year-Olds			
November	Rollicking S	$60,000-guaranteed	7 fur.
December 26	Md. Juvenile Championship	$100,000-guaranteed	1⅛ mi.
Fillies, Two-Years-Old			
November	Heavenly Cause S	$60,000-guaranteed	7 fur.
December 26	Md. Juvenile Filly Championship	$100,000-guaranteed	1⅛ mi.
Three-Year-Olds			
***April 22**	**Star de Naskra S**	**$60,000-guaranteed**	**6 fur.**
July/Aug.	Humphrey S. Finney S (T)	$60,000-guaranteed	1⅛ mi.
November	Northern Dancer S	$100,000-guaranteed	1⅛ mi.
Fillies, Three-Years-Old			
***April 22**	**Caesar's Wish S**	**$75,000-guaranteed**	**1¹⁄₁₆ mi.**
July/Aug.	Pearl Necklace S (T)	$60,000-guaranteed	1⅛ mi.
August	Twixt S	$100,000-guaranteed	1¹⁄₁₆ mi.
December	Politely S	$60,000-guaranteed	7 fur.
Three-Year-Olds and Up			
***April 22**	**Jennings H**	**$100,000-guaranteed**	**1⅛ mi.**
June/July	Find H (T)	$75,000-guaranteed	1⅛ mi.
July	Mister Diz S (T)	$60,000-guaranteed	6 fur.
August	Taking Risks H	$50,000-guaranteed	1¹⁄₁₆ mi.
December 26	Challedon H	$60,000-guaranteed	7 fur.
Fillies and Mares, Three-Years-Old and Up			
***April 22**	**Geisha H**	**$100,000-guaranteed**	**1¹⁄₁₆ mi.**
June 11	All Brandy S (T)	$75,000-guaranteed	1⅛ mi.
August	Alma North H	$50,000-guaranteed	1¹⁄₁₆ mi.
December 26	Squan Song S for fillies and mares who have never won a sweepstakes	$50,000-guaranteed	7 fur.

*SEVENTH ANNUAL MARYLAND SPRING CHALLENGE

Saturday, April 22, 2000—Pimlico

This special event day will feature the four Maryland Fund stakes highlighted above.

PURSE PREMIUMS will be offered during the Pimlico meeting for registered Maryland-breds on selected unrestricted stakes. There is a $50,000 premium in the **$150,000 ($200,000) Federico Tesio S** on April 22; a $25,000 premium in the **$50,000 ($75,000) Hilltop S** on May 17; $20,000 premiums in the **$40,000 ($60,000) Smart Halo S** on April 9, **$40,000 ($60,000) Gold Digger S** on April 30 and the **$40,000 ($60,000) Charlie Eckman Mile** on May 7. For more information, contact the Maryland Horse Breeders Association at (410) 252-2100, fax (410) 560-0503 or www.mdhorse-breeders.com.

Mid-Atlantic Thoroughbred

Established in 1991, Mid-AtlanticThoroughbred is targeted exclusively to the Thoroughbred industry—the sport of racing and the agriculture of breeding—in Delaware, Maryland, New Jersey, North Carolina, Pennsylvania, Virginia and West Virginia. It is edited to serve a readership comprised of breeders, trainers, owners and enthusiasts.

Publisher/editor
Timothy T. Capps

Director of publications
Barrie B. Reightler

Managing editor
Lucy Acton

Research editor
Cindy Deubler

Advertising/marketing
Brian Magness

Copy editor
Marge Dance

Mid-AtlanticThoroughbred (ISSN 1056-3245) is owned and published monthly by the Maryland Horse Breeders Association, 30 East Padonia Road, Suite 303, Lutherville-Timonium, MD 21093. (410) 252-2100; Fax (410) 560-0503. Subscription rate $30 per year. Subscription rate outside the U.S. $42 per year (surface mail), payable by U.S. money order or by bank draft payable in U.S. funds. Canadian GST No. 130277759; C.P.C. IPM No. 0956988. Subscription price included in annual membership dues to the Maryland Horse Breeders Association.

Periodicals postage paid at Lutherville-Timonium, Md. 21093 and additional mailing offices.

POSTMASTER: Send address changes to Mid-AtlanticThoroughbred, P.O. Box 427, Timonium, Md. 21094.

Single copies: $3.50 current issue ($5 back issues past 12 months), plus $2 postage and handling. **Stallion Directory** (December issue) and **Statistical Review** (March issue) $10, plus $2 postage and handling. Maryland residents add 5% sales tax.

Mid-AtlanticThoroughbred is mailed to paid subscribers; to licensed owners and trainers in the seven-state region; and to active members of those breeder associations which comprise the Mid-Atlantic Thoroughbred Council:

Maryland Horse Breeders Association, Timothy T. Capps, *executive vice-president*, P.O. Box 427, Timonium, MD 21094. (410) 252-2100.

Thoroughbred Breeders' Association of New Jersey, Stanley Panco, *executive director*, 231 Crosswicks Rd., Ste. 11, Bordentown, NJ 08505. (609) 298-6401.

North Carolina Thoroughbred Breeders Association, Teo Zanchelli, *secretary/treasurer*, 105 De Clair Ct., Cary, NC 27513. (919) 460-9317.

Pennsylvania Horse Breeders Association, Mark A. McDermott, *executive secretary*, 701 E. Baltimore Pk., Ste. C-1, Kennett Square, PA 19348. (610) 444-1050.

Virginia Thoroughbred Association, F.C. Duke Zeller, *executive director*, 38 Garrett St., Warrenton, VA 20186. (540) 347-4313.

West Virginia Thoroughbred Breeders Association, Edna M. King, *executive secretary*, P.O. Box 626, Charles Town, WV 25414. (304) 728-6868.

Pre-press by JOURNEY GRAPHICS, Baltimore, MD

Printed by MACK PRINTING GROUP, INC.
Ephrata, PA.

Printed in the U.S.A.

Copyright 2000
Maryland Horse Breeders Association, Inc.

Eats Legends.®

Doesn't.

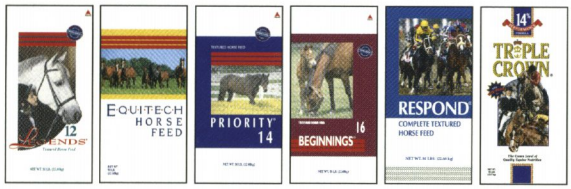

The Legends® Line Of Premium Feeds.

The most nutritionally advanced, premium feeds available for horses today are all part of the line called Legends. Every ingredient reflects the latest nutritional, mineral and vitamin theories. Choose the Legends feed that best suits your horse's needs – pelleted and textured forms are offered in a variety of protein levels. Available at a Southern States or Agway store near you.

Kentucky Horse Park Official Feeds. • www.manepoints.com

®Legends is a registered trademark of Southern States Cooperative Inc.

HORSE JOURNAL'S "BEST BUY" 12 Legends

Racing and auctions

Mid-Atlantic tracks

Atlantic City
P.O. Box 719, Atlantic City, NJ 08404
(609) 641-2190; (800) 582-7004;
Pa., N.Y., Del. & Md.: (800) 257-8603
Racing Secretary: Edward W. Vomacka
Racing dates: May 21 to May 26.

Charles Town
P.O. Box 551, Charles Town, W.Va. 25414.
(304) 725-7001; (800) 795-7001.
Racing Secretary: Jim Hammond.
Racing dates: Jan. 2 to Dec. 31.

Delaware Park
777 Delaware Park Blvd., Wilmington, Dela. 19804. (302) 994-2521; (800) 417-5687 (outside Dela.); fax (302) 998-1216.
Racing Secretary: Chris Warren.
Racing dates: April 8 to Nov. 5.

Garden State Park
P.O. Box 4274, Cherry Hill, NJ 08034.
(609) 488-8400; (800) 247-4771.
Racing Secretary: Edward W. Vomacka.
Racing dates: March 18 to May 20.

Laurel Park
P.O. Box 130, Laurel, Md. 20725.
(301) 725-0400; (800) 638-1859.
Racing Secretary: Georganne Hale.
Racing dates: June 19 to Aug. 25.

Monmouth Park
P.O. Box MP, Oceanport, NJ 07757
(908) 222-5100; (800) 822-9756;
Pa., N.Y. & Md.: (800) 631-2103.
Racing Secretary: Sean Greely
Racing dates: May 27 to Sept. 3.

Mountaineer Park
P.O. Box 358, Chester, W.Va. 26034.
(304) 387-2400. Racing Secretary: Joe Narcavish. **Racing dates:** Jan. 1 to Dec. 31.

Penn National
P.O. Box 32, Grantville, Pa. 17028.
(717) 469-2211; (800) 233-8238.
Racing Secretary: Paul N. Jenkins.
Racing dates: Jan. 1 to Dec. 31.

Philadelphia Park
P.O. Box 1000, Bensalem, Pa. 19020-2096.
(215) 639-9000; (800) 523-6886.
Racing Secretary: Edward W. Vomacka.
Racing dates: Jan. 1 to Dec. 31.

Pimlico
5200 Park Heights Avenue, Baltimore, Md. 21215. (410) 542-9400; (800) 638-3811.
Racing Secretary: Georganne Hale.
Racing dates: March 27 to June 18.

Other tracks

Aqueduct—Jan. 1 to May 7
Churchill Downs—April 29 to July 9
Finger Lakes—April 1 to Nov. 28
Golden Gate Fields—March 31 to June 20
Hialeah Park—March 17 to May 22
Hollywood Park—April 22 to July 19
Keeneland—April 7 to 28
Lone Star Park—April 13 to July 23
Santa Anita—Dec. 26 to April 24
Sportsman's Park—March 3 to May 13
Suffolk Downs—Jan. 1 to June 10
Tampa Bay Downs—Dec. 18 to May 7
Thistledown—March 24 to Dec. 4
Woodbine—April 1 to Dec. 3

NEW JERSEY'S LEADING SIRE FOR 1999

MY PRINCE CHARMING
Sir Wimborne—Maid in Waiting, by Stage Door Johnny

Sire of hot 1999 runners **Wild Palm** ($233,841), HEART AND FIRE ($170,176), QUEEN JANE ($136,607) and T TIME SUE ($126,503). **MY PRINCE CHARMING** is a multiple graded stakes winner of $363,583, including the G2 Fountain of Youth S and G3 Budweiser Tampa Bay Derby.

$1,000 Live Foal, payable Sept. 1 of year bred.
Special consideration to approved mares; second mare half-price.

MUNCH N' NOSH
High Gold—Sizzling Skirt, by Tentam

Multiple stakes winner of $306,315, including the New Jersey Futurity, Anthony Imbesi H, John J. Reilly H and Bold Josh H. By a son of the great **MR. PROSPECTOR,** sire of **GULCH, FORTY NINER,** etc.

FIRST FOALS ARE 2-YEAR-OLDS IN 2000

$1,000 Live Foal, payable Sept. 1 of year bred.
Special consideration to approved mares.

FOUR WINDS FARM
320 Stagecoach Rd., Freehold, NJ 07728 Contact: Dianne Boyken (732) 462-1223

Xanthus Farms

Stallions for 2000

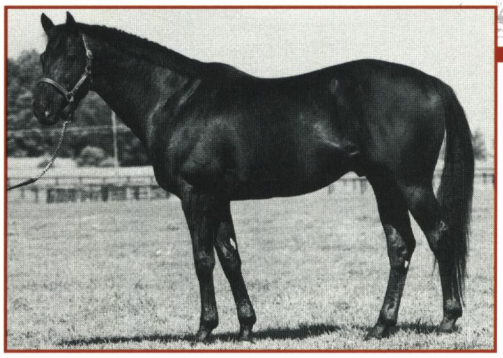

JUDGE SMELLS

Sire of 1999 stakes winner JUDGES' VIEW

In Reality—Timeforaturn, by Best Turn

LEADING SIRE IN PENNSYLVANIA IN 1999 by number of winners (65). Total lifetime progeny earnings over $12 million. A.E. per winner $46,693. Sire of 28 stakes horses, including **JUDGE T C** ($826,826, Fayette H-G2, Clark H-G3, etc.), **SOUND OF CANNONS** ($418,518, Arlington Classic S-G2, etc.), **SMELLY** ($308,862, Federico Tesio S-G3, etc.), **SUNSHINE JIMMY** ($303,074) and 1999 stakes winner **JUDGES' VIEW** ($111,502).

$3,500 Live Foal; nominated to Breeders' Cup; reg. PA sire

DIGAMIST

Two stakes horses from ten 2-year-old starters in 1999

Blushing Groom (Fr)—Disconiz, by Northern Dancer

Sire of **KENTUCKY DERBY-NOMINATED PATUXENT RIVER** (won the $100,000 1999 El Joven S), 1999 2-year-old **Birthday Gift** (second in the 1999 Illinois Cavalier S) and **Congratulate** (third in the 1999 Lone Star Derby). Out of the **NORTHERN DANCER** mare **DISCONIZ,** a G3 stakes winner of $197,550. Winner of Europe's richest juvenile race, the six-furlong Heinz 57 Phoenix Stakes-G1.

$3,000 Live Foal; nominated to Breeders' Cup; reg. PA sire

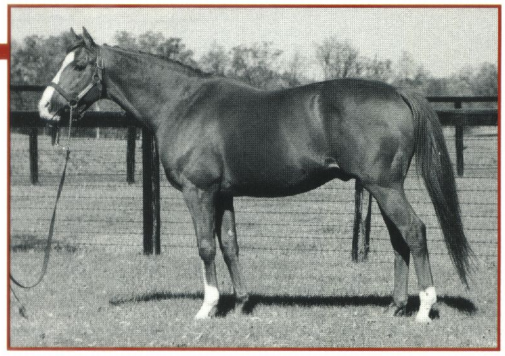

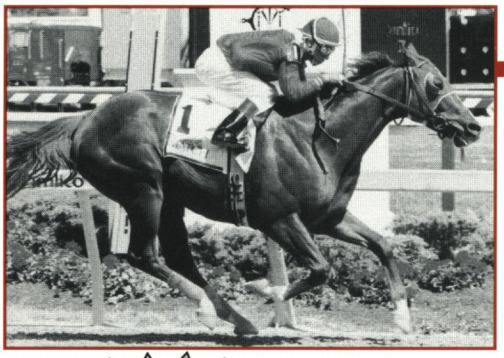

WESTERN ECHO

First foals have arrived

Eastern Echo—Cherry d'Or, by Cassaleria

Entered stud in 1999. G3 winner, multiple graded stakes performer (won or placed in 16 stakes) and highly ranked 2-year-old. Brilliantly fast winner of $608,716 over five campaigns with **TOP BEYER RATINGS of 112, 110** and **107** (three times). Son of G1 winner **EASTERN ECHO,** sire of G1 Hollywood Futurity winner **SWISS YODELER,** out of a winning half-sister to G1 winner **BACK BAY BARRISTER.**

$2,000 Live Foal; nominated to Breeders' Cup; reg. PA sire

QUARRY

New for 2000

Forty Niner—Bound, by Nijinsky II

The only son of **FORTY NINER** standing in the Mid-Atlantic region. From the leading sire family of **SADLER'S WELLS, FAIRY KING** and **NUREYEV,** by the sire of **CORONADO'S QUEST, END SWEEP, TACTICAL ADVANTAGE, TWINING,** etc. Out of a stakes-winning full sister to **NUMBER**, dam of **NUMEROUS** and **JADE ROBBERY.** Half-brother to two stakes horses.

$2,000 live foal; $1,500 for PA-breds
Nominated to Breeders' Cup; reg. PA sire

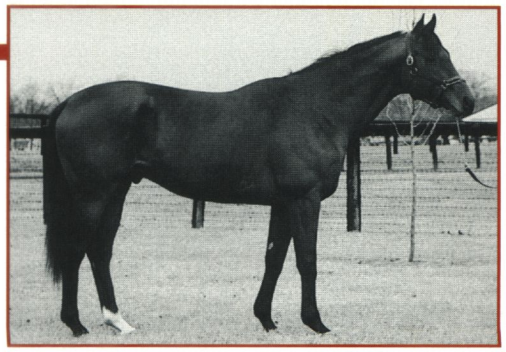

Xanthus Farms
1225 Bon-Ox Rd., Gettysburg, PA 17325 ● Inquires to Barbara Rickline ● Phone (717) 624-2835/Fax (717) 624-4136 ● www.xanthus-farm.com ● e-mail: xanthus@cvn.net

Celebrate the Preakness Stakes!

in Washington D. C.

You're invited to join the Maryland Horse Breeders Association for a visit to the Smithsonian Museum. You will have the opportunity to meet current and former Preakness Stakes heroes such as Bob Baffert, D. Wayne Lukas, Jerry Bailey and Kent Desormeaux.

On Thursday, May 18, 2000,

the bus will leave the MHBA office at 5 p.m. The program will begin at 6:30 p.m. with a panel discussion and documentary film celebrating 125 years of Preakness history followed by a reception.

MHBA members - $50 per person
Non-members - $60 per person
For reservations call
Cricket at 410-252-2100
by Friday, May 5, 2000.
Space is limited.

Mid-Atlantic auctions

Two-Year-Olds in Training, Fasig-Tipton Midlantic, Timonium Sales Pavilion, Timonium, Md. (410) 392-5555 or 252-5860. May 22, 23.

Two-Year-Olds in Training and Horses of Racing Age, Fasig-Tipton Midlantic, Timonium Sales Pavilion, Timonium, Md. (410) 392-5555 or 252-5860. July 11.

Out-of-state auctions

Spring Sale of Two-Year-Olds in Training, Ocala Breeders' Sales Co., Ocala, Fla. (352) 237-2154. April 25-28.

Preferred Two-Year-Olds in Training, Fasig-Tipton Kentucky, Sports Spectrum, Churchill Downs, Louisville, Ky. (606) 255-1555. May 1.

July Selected Yearlings, Keeneland, Lexington, Ky. (800) 456-3412. July 17-19.

Selected Yearlings, Fasig-Tipton Kentucky, Lexington, Ky. (606) 255-1555. July 19-20.

NSA spring meets

For more information, contact the National Steeplechase Association at (410) 392-0700.

Block House, Tryon, N.C. April 22.
Grand National, Butler, Md. April 22.
Middleburg, Middleburg, Va. April 22.
Keeneland, Lexington, Ky. April 28.
Charlotte, Charlotte, N.C. April 29.
Foxfield, Charlottesville, Va. April 29.
Maryland Hunt Cup, Glyndon, Md. April 29.
Churchill Downs, Louisville, Ky. May 4.
Brookhill, Raleigh, N.C. May 6.
Virginia Gold Cup, The Plains, Va. May 6.
Iroquois, Nashville, Tenn. May 13.
Willowdale, Kennett Square, Pa. May 14.
Pimlico, Baltimore, Md. May 18.
Radnor, Malvern, Pa. May 20.
High Hope, Lexington, Ky. May 21.
Fair Hill, Fair Hill, Md. May 29.
Belmont Park, Elmont, N.Y. June 8.

Point-to-points

Fairfax, Leesburg, Va. April 23.
Middleburg, Middleburg, Va. April 30.
Bull Run, Culpeper, Va. May 7.
Winterthur, Wilmington, Dela. May 7.
Potomac, Poolesville, Md. May 21.

Association events

Maryland Horse Breeders Association annual awards dinner, Maryland Science Center, Baltimore, Md. (410) 252-2100. April 20.

Pennsylvania Horse Breeders Association Iroquois awards banquet, Hotel Hershey, Hershey, Pa. (610) 444-1050. May 25.

Maryland Horse Breeders Association annual yearling show, Timonium Fairgrounds, Timonium, Md. (410) 252-2100. June 25.

WVTBA Horse Show—W.Va.-bred and open classes, Jefferson County Fairgrounds, Charles Town, W.Va. (304) 728-6868. Sept 30.

Secret Hello

Third ranking N.A. sire of 2000 unrestricted SWs

Private Account—Ciao, by Silent Screen
$2,500 LIVE FOAL; payable 9/1
Nominated to Breeders' Cup
Property of Lazy Lane Farms, Inc.

Sire of four stakes horses, 12 winners, in the first three months of 2000

Virginia's leading sire is on a roll in the new millennium:

LYDIA JANE ($239,106) won the Sam Houston Distaff H and Jersey Lilly S (pictured left) at 4, 2000.
SECRET SIP ($100,780) won the Dixie Belle S and was second in the Martha Washington S at 3, 2000.
CANYOUKEEPASECRET ($97,970) won an allowance by 8½ lengths and placed second (by a neck) in the Bucharest S at 3, 2000.
IS IT SECRET ($72,157) placed third in the Texas Heritage S at 3, 2000.
And of the 12 winners, six won allowance races.

A.E./starter $40,650
$4,593,420 total earnings

Albemarle Stud
Dr. & Mrs. R. Reynolds Cowles and Debbie Easter • P.O. Box 61, Free Union, VA 22940
(804) 974-7266, (804) 295-9441 • www.albemarlestud.com

FOR THOSE WHO FANCY

THE ORIGINAL

SPORT UTILITY VEHICLE.

Inspiring riding. Awe-inspiring resort. In addition to luxurious accommodations, dazzling dining, and a renowned kids activities program, Nemacolin Woodlands offers outdoor and indoor riding for the true equestrian enthusiast. The enthusiast who knows that the speed in which a vehicle can take you from reality to tranquility is the true definition of horsepower. For reservations or more information, call your travel professional or 1-800-422-2736.

Located in the beautiful Laurel Highlands of Western Pennsylvania.

www.nemacolin.com

NEMACOLIN RESORT & SPA WOODLANDS

News and notes from region and beyond

Preakness celebration at Smithsonian set May 18

A special program to highlight this year's 125th running of the Preakness will take place May 18 at the Smithsonian Institution in Washington, D.C., under the auspices of the Maryland Jockey Club (MJC) and the Smithsonian.

An all-star panel of Preakness-winning owners, trainers and jockeys—to reminisce about their personal experiences—will include John Ed Anthony, Bob Baffert, Jerry Bailey, William Boniface, Cot Campbell, Kent Desormeaux and Wayne Lukas.

Also featured will be a preview of a documentary film on 125 years of Preakness history, co-sponsored by Visa and the MJC; and a reception demonstrating Maryland's culinary and cultural heritage, co-hosted by the MJC and the Maryland Tourism Development Board.

General admission is $40. For more information call the Smithsonian at (202) 357-3030.

Transportation and tickets for admission also are available through the Maryland Horse Breeders Association (see page 38).

New Jersey-bred champions of 1999

The hard-hitting multiple stakes winner Loaded Gun was named New Jersey-bred horse of the year, best older horse and best sprinter for 1999.

Bred by Denise Smylie, and owned and trained by Janis L. Gerace, Loaded Gun (a 1995 horse by Prosper Fager—Great Queen, by Iron Ruler) won the Philadelphia Park Breeders' Cup-G3, Wilmington, Keystone State Sprint, and John J. Reilly Handicaps, and placed in four other added-money races last season for earnings of $218,327.

Other 1999 New Jersey-bred champions are:

Two-year-old colt—Summer Swing, bred by Carolyn Sleeter, owned and trained by Gerald F. Sleeter.

Two-year-old filly—She's Jane, bred and owned by G. Kevin Sleeter, trained by Gerald F. Sleeter.

Three-year-old colt—Sea of Tranquility, bred by Dennis A. Drazin, owned by Triple M Farm, trained by Richard E. Paulus.

Three-year-old filly—Red's Lady, bred by Dianne Boyken, owned by Saratoga Friends Stable, trained by Anthony A. Dutrow.

Older mare—Flamingo Way, bred by Joseph M. Imbesi, owned by Blue Stork Stables, trained by Roy Sedlacek.

Turf performer—Silk Jupiter, bred by Joseph and William Stavola; owned by Silk Company Ltd., trained by M. Kono.

Sire of the year—Pappa Riccio.

Broodmare of the year—Great Lady M.

MATT GOINS

Loaded Gun is 1999 horse of the year, as well as champion older horse and sprinter, in his home state of New Jersey.

Colonial Downs' 150-day requirement pushed back one year

Colonial Downs has until 2003 to fulfill its commitment to offer 150 days of live racing per year. But the Virginia track, which conducted only 25 days of Thoroughbred racing in 1999, will be hard-pressed to meet that demand.

A state law requiring the track to offer 150 days of live racing was waived by the Racing Commission for the first five years (from 1997 through 2001). However, the Commission does not have the authority to extend the waiver.

A measure that would have granted the track a five-year extension passed the House and Senate in February. Governor Gilmore subsequently recommended reducing the extension to one year, and the legislature complied. The bill was signed into law on March 10.

Triple Crown history

A Century of the Triple Crown, featuring profiles of the 11 Triple Crown winners, along with statistical details on the series, has been published by Frank Fitzsimmons. The book was conceived by Chick Lang and edited by Sam Siciliano. A portion of the proceeds goes to the Disabled Jockeys Fund. Cost is $7.95, plus $1.50 for shipping and handling. To order, write F J F Sports, Inc., 1551 South Valley Forge Road, #287, Lansdale, Pa. 19446.

It's bigger and better than ever!

$40,000 purse award for exhibited yearlings

66TH ANNUAL

MHBA Thoroughbred Yearling Show

Sunday, June 25 at 10 a.m.

Judge: Hall of Fame trainer Bobby Frankel

Horse Show Ring, Maryland State Fairgrounds, Timonium
Entries close May 26 - $25 per horse

Call the MHBA office, 410/252-2100, for information

NEW FOR 2000

Yearling Show Purse award has been DOUBLED. Now you have two opportunities to win purse awards with the yearling you show in 2000. A $40,000 MHBA Yearling Show purse will be split and distributed twice: $20,000 will go to the top four money-winners racing as 2-year-olds in 2001 and another $20,000 will be awarded the following year to the four highest-earning 3-year-old performers.

Six classes. Two classes for Maryland-sired colts and geldings, to be split evenly by date of birth after entries are closed; two classes for Maryland-sired fillies, to be split evenly by date of birth after entries are closed; out-of-state-sired colts and geldings; out-of-state-sired fillies.

Cash awards are doubled in 2000. $1,000 in CASH AWARDS to ribbon winners in each class plus **$1,000** for grand champion, **$500** for reserve champion. Trophies and ribbons in each class. Award of **$100** to the groom of the best turned-out yearling in each class. All entries must be eligible for Maryland-bred registration.

Maryland Million cash awards. The Maryland Million nominee earning the highest ribbon in each class will receive **$500.**

Get of sire award. $1,000 to the sire whose offspring earn the most points.

Fasig-Tipton Midlantic schedules July sale

Fasig-Tipton Midlantic has reintroduced a 2-year-olds in training and horses of racing age sale, to be held July 11 at the auction pavilion in Timonium. Closing date is May 26.

A similar auction proved successful several years ago, but was discontinued when Fasig-Tipton attempted to launch a sale for 2-year-olds at Saratoga.

Both the Saratoga 2-year-olds sale and the Belmont Park horses of racing age sale have been folded into this summer's Timonium auction, which will also help reduce overcrowding at the Fasig-Tipton Midlantic juvenile sale in May, said executive vice-president Mason Grasty.

Genuine Risk pensioned

Genuine Risk, the 1980 Kentucky Derby winner whose brilliance on the race track was equaled in intensity by her dismal record as a broodmare, has been pensioned at her owners Bert and Diana Firestone's Newstead Farm near Upperville, Va.

The only filly ever to place in all three Triple Crown races, Genuine Risk finished second in the Preakness and Belmont Stakes, and retired in 1981 with ten wins in 15 starts and earnings of $646,587. She is the dam of two live foals, both colts, neither of whom has raced: Genuine Reward (1993, by Rahy) and Count Our Blessing (1996, Chief Honcho). Genuine Reward stands at stud at Meadowville Farm near The Plains, Va. Count Our Blessing is in training with Maryland conditioner Jimmy Murphy.

Foreman reelected to three-year term on NTRA board

Alan M. Foreman, the Columbia, Md., attorney who serves as chief executive officer of the regional Thoroughbred Horsemen's Associations, has been reelected to a three-year term on the board of directors of the National Thoroughbred Racing Association (NTRA).

The NTRA board is comprised of commissioner and CEO Tim Smith, five race track representatives and five horsemen's representatives. Also serving as horsemen's representatives are Robert Clay, Robert Lewis, Ogden Mills Phipps and Bill Walmsley. There are currently four race track representatives: William Bork, Thomas H. Meeker, Terence Meyocks and Bryan Krantz, with the fifth spot vacant pending the selection of a replacement for R.D. Hubbard.

LA WILLIAMS

Alan Foreman, an attorney in Maryland, represents the interests of horsemen.

North Carolina study focuses on jockey injuries

A study conducted at the University of North Carolina at Chapel Hill and reported in the March 8 issue of the *Journal of the American Medical Association* documents the high rate of injury among jockeys, and offers suggestions to improve safety.

"Over a four-year period from 1993 to 1996, we found 6,545 injuries serious enough for treatment among about 2,700 licensed jockeys at 114 race tracks in the United States," said Dr. Anna E. Waller, research assistant professor of emergency medicine at the UNC-CH School of Medicine.

Padded starting gates and rails, and improved helmets and protective clothing were among recommendations.

Instigator of the study was Dr. Pamela Robinson, a retired UNC professor and Thoroughbred breeder in North Carolina and Kentucky.

Gary Carpenter appointed to top executive post at The Jockey Club

The Jockey Club has announced the appointment of Gary L. Carpenter as executive vice-president and executive director. The appointment becomes effective May 1.

Carpenter, who currently serves as executive director of the American Association of Equine Practitioners (AAEP), will fill the position left vacant earlier this year when Nick Nicholson assumed the post of Keeneland Association president.

Carpenter, 43, joined the AAEP in 1990. During his tenure he was responsible for developing a number of educational and public relations initiatives, including the highly praised "On Call" program, wherein veterinarians trained in media relations are made available to respond to crisis situations at race tracks or explain the specialized care of race horses.

A co-founder and chair-elect of the Horse Industry Alliance, Carpenter is a member of the American Horse Council Government Affairs Advisory Committee and Animal Welfare Committee, of which he is a former chair.

Prior to joining the AAEP, Texas-born Carpenter was executive director of the Arabian Horse Trust, following a tour of duty as public relations manager of the Equine Sciences Program at Colorado State University, from which he graduated in 1979. He resides in Carlisle, Ky., with his wife Marian and four daughters.

"I have no idea what's going on, but these people seem to know what they're doing."

Look to Meadowville for foaling and breeding in 2000.

AARON'S GOLD
17.1 h.; $1,000 LF
Slew o' Gold — La Legende, by Reviewer

CEFIS
16 h.; $1,500 LF
Caveat — Ring Dancer, by Dancing Champ

CHENIN BLANC
16.3 h.; $2,000 LF
Lypheor (GB) — Mouthfull, by Caro (Ire)

GENUINE REWARD
15.3 h.; $1,500 LF
Rahy — Genuine Risk, by Exclusive Native

GORKY PARK (FR)
15.3 h.; $1,000 LF
Gorytus — Angel Chile, by *Herbager

LINKAGE
16.1 h.; $2,000 LF
Hoist the Flag — Unity Hall, by Cyane

MAJESTY'S PRINCE
16 h.; $2,000 LF
His Majesty — Pied Princess, by Tom Fool

QUADRATIC
15.3½ h.; $1,000 LF
Quadrangle — Smartaire, by *Quibu

TURN WEST
16 h.; $1,000 LF
Gone West — Take a Turn, by Danzig

MEADOWVILLE FARM LLC

Mr. and Mrs. Mark Hardin • 5727 James Madison Hwy., The Plains, VA 20198
Office (540) 253-5661 • fax (540) 253-5670 • Stallion barn (540) 253-9804 • fax (540) 253-9811
www.bloodhorse.com/meadowville • e-mail: meadowvill@aol.com • Kenny Edwards, farm manager • Brochure and video available

BREEDING • BOARDING • FOALING • LAYUPS
Family-owned with more than 60 years in the business

Region loses some of its finest

E. Read Beard Jr.

E. Read Beard Jr., 72, a steeplechase devotee whose mother Miriam Smith Beard owned the great timber campaigner Blockade, died in late February.

Blockade, trained by Janon Fisher Jr. and ridden by J. Fred Colwill, retired the first Maryland Hunt Cup trophy with three consecutive victories (1938 to '40).

Hayes Brown

Hayes Brown, a former stall superintendent at Laurel Park, died February 18. He was 75.

Mr. Brown was also a former owner/trainer on the Maryland circuit. His son J.D. Brown is a Maryland-based owner and partner in multiple stakes winner Testafly.

James F. Coles Sr.

James F. (Boo) Coles Sr., 77, a lifelong horseman, died February 17. Mr. Coles, who made his home in Waynesboro, Va., was employed by various horse farms in Virginia and elsewhere during his long career. His son James F. Coles Jr. operates a vanning company, Coles Horse Transportation Inc., in Marshall Va.

Alvin I. Kay

Dr. Alvin I. Kay, 83, a Washington, D.C., physician who owned and bred horses in Maryland for some 25 years, died February 1.

With his wife of 58 years, Elaine Bacher Kay, who survives him, Dr. Kay maintained eight-acre Boginod Farm in Potomac, Md. The Kays competed at the top level in the horse show world before acquiring their first Thoroughbred race horse broodmare in 1969.

Their best runner was the filly Bold Brat, who won four stakes, including the 1978 Barbara Fritchie and Correction Handicaps (both Grade 3), under the tutelage of the Kays' longtime trainer Carlos Garcia.

Charles B. Lyman Jr.

Charles B. Lyman Jr., co-proprietor of family-owned Maui Meadow Farm in West Chester, Pa., died January 23 following a long and valiant battle with cancer. He was 65.

Maui Meadow, a full-service breeding and racing facility founded in 1946 by Lyman's parents Polly Lyman and the late

Peter Jay served as MHBA president in 1960s

Peter Jay, a former president of the Maryland Horse Breeders Association and an owner/breeder for more than 50 years, died February 27 at age 87.

Mr. Jay, who owned Windmill Hill Farm near Havre de Grace, Md., presided over the MHBA from 1964 to 1966, overseeing both the early implementation of the highly successful Maryland-Bred Fund program and construction of the auction sales pavilion still in use at Timonium. "He was a great asset to the organization—a really fine man who was attentive to all details," recalled retired MHBA general manager Snowden Carter.

Born and raised in New York City, Mr. Jay was a 1932 graduate of Groton School in Groton, Mass., and earned his bachelor's degree in 1936 from Harvard College, where he played on the polo team.

In World War II, he served with the 6th Field Artillery in the Pacific and Italian theaters, and earned the Bronze Star.

Mr. Jay purchased Windmill Hill in 1946 along with his first wife Trudy (the former Gertrude Holden McGinley), who died in 1973. The couple chose Maryland as a place of residence because of Mr. Jay's devotion to foxhunting, but soon became involved in breeding and racing. Windmill Hill stood numerous stallions over the years, with perhaps the most memorable being Career Boy. The Jays bred numerous winners, including stakes hero Repeating, Maryland-bred horse of the year in 1963.

Windmill Hill has been managed in recent years by son Peter A. Jay, former publisher of the *Aegis* newspaper in Harford County and occasional contributor to *The Maryland Horse*.

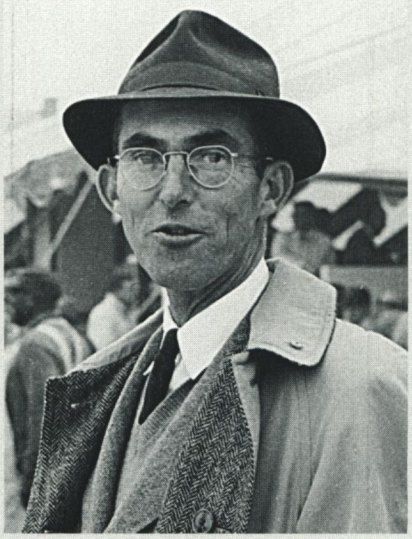

WINANTS BROTHERS

In addition to his son, Mr. Jay is survived by his wife, the former Joan Sanger Church, whom he married in 1976.

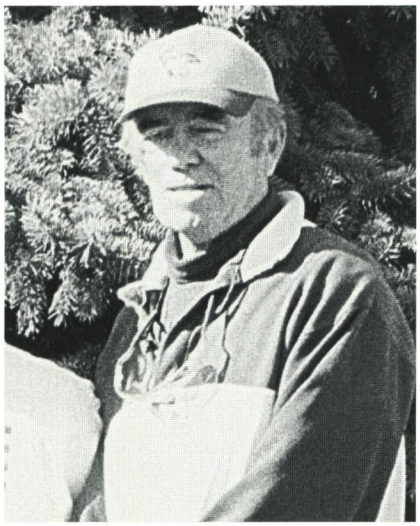

Charles B. Lyman Jr.

Brig. Gen. Charles Lyman, is Pennsylvania's oldest active Thoroughbred establishment.

In concert with his mother, who survives him at age 91, Lyman introduced a number of innovations at Maui Meadow, including a swimming pool used for training and rehabilitation. Well-known horses to benefit from Maui Meadow's swimming therapy include 1997 Pennsylvania-bred horse of the year Red Hot Iron.

Mr. Lyman's wife Erika also participates in the running of the farm, as does their son Charles III.

Picking up on his parents' horse interests from an early age, Mr. Lyman won Olympic qualifying trials before he was old enough to ride in the Olympics. He rode and showed successfully throughout his youth, and served in the Army as a mounted MP, stationed in Berlin.

Mr. Lyman was a graduate of Penn State University.

Jack Mann

Jack Mann, an Eclipse Award-winning writer and frequent contributor to the *Mid-Atlantic Thoroughbred,* died March 11. He was 74.

During a long and distinguished career in journalism, Mann covered racing for *Sports Illustrated,* the *New York Herald-Tribune, Washington Daily News, Washington Star, Baltimore Evening Sun, Washington Times* and *The Racing Times,* among other publications.

He won an Eclipse Award in 1987 for an article appearing in *Spur* magazine, and in 1993 received the National Turf Writers Association's Walter Haight Award for outstanding achievement in turf writing.

Mr. Mann also covered of baseball, and was the author of a 1966 best-seller, *The Decline and Fall of the New York Yankees.*

Born in Brooklyn, N.Y., he began his career in 1940 while still in high school, writing for the weekly *Long Islander.* He served in the Marines during World War II, and participated in heavy combat in the Pacific.

Although he attended Columbia University for one year on the GI Bill, Mann was largely self-educated, and took well-deserved pride in his erudition. His writing was carefully crafted, and filled with unexpected snippets of wry humor and obscure information.

The following passage, from an article he wrote for the *Mid-Atlantic Thoroughbred* in 1993 on trainer King Leatherbury, is vintage Jack Mann:

Stanley Panco: longtime leader of Breeders' Association of New Jersey

Stanley M. Panco, executive director of the Thoroughbred Breeders' Association of New Jersey, died March 12 following a long illness. He was 67.

Panco fought tirelessly for a wide array of issues, from backstretch conditions to purse enhancements to off-track and phone wagering system legislation.

He was strongly opinionated and did not mince words regarding issues on which he held a staunch position. "The Standardbred horsemen in this state have been eating our lunch for much too long," Panco said in May, 1999, referring to Thoroughbred purse structures and the splitting of simulcast revenues betweeen breeds.

"[Stanley's] knowledge of the industry and determination in fighting for the state's Thoroughbreds was unmatched. With New Jersey racing at a crossroads, he will be greatly missed," said TBA president Mary Jo Herbert.

Panco served as executive director of the TBA from 1978 until his death. He also was a member of the board of trustees of the Horse Park of New Jersey and a director of Breeders' Cup Ltd.

Himself one of the state's leading breeder/owners, Panco raised Thoroughbreds on a 16-acre farm in Vineland for some 35 years and was represented by stakes winners A Jersey Peach, Jersey Fresh and What a Great Day.

In 1994 he received the Governor's trophy for horseperson of the year from the New Jersey Equine Advisory Board.

"He worked diligently to keep [the New Jersey Breeders' Fund] intact for a long time and went head-to-head with members of the state racing commission and the heads of the race tracks on every issue. No one can replace him," said Joe Jennings of Walnford Stud in Allentown.

"He worked hard all the way to the end," said Terry Finley, president of Mount Laurel-based West Point Thoroughbreds, Inc., the day after Panco's death. "I was at a meeting with him three weeks ago and he was still fighting hard. He had a certain way of trying to get his point across sometimes, but he was a good servant to the breeders of the state."

In addition to his large role in New Jersey Thoroughbred racing, Panco was actively involved with the Vineland Volunteer Fire Department. He served as president and treasurer of the Vineland Lions Club and as secretary of the township's Zoning Board.

Survivors include his wife of 48 years, Evelyn. */Tom De Martini*

we've got a lot of relief.

"The Thoroughbred of Liniments"

Bigeloil®, The Thoroughbred of Liniments, has a pair of new stablemates! With more than 75 years of experience in providing relief to hard working horses, Bigeloil is introducing a pair of new thoroughbreds to their stable of winners.

Bigeloil Liquid Gel

Super convenient, fast acting Bigeloil Liquid Gel allows controlled applicationfor treating localized pain with the same trusted Bigeloil formula.

24-Hour Medicated Poultice

24-Hour Medicated Poultice from Bigeloil helps relieve strains, sprains and sore muscles for a whole day. This dual clay dressing cools and reduces swelling. As an effective hoof pack, it helps reduce soreness.

BIGELOIL

"THE THOROUGHBRED OF LINIMENTS"

www.wfyoung.com

©2000 W.F. YOUNG, INC., SPRINGFIELD, MA 01103

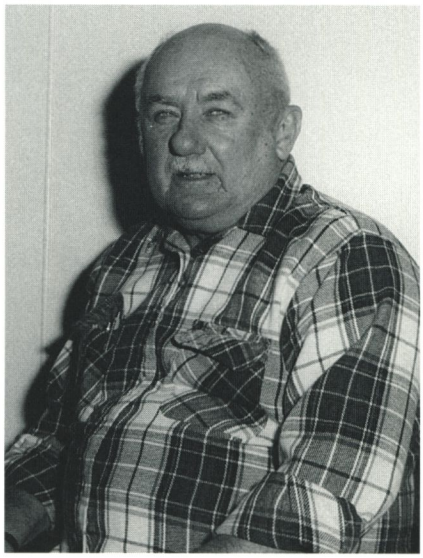

Jack Mann

It will be 30 years in August since a young woman with red pigtails planted her feet firmly before Sunny Jim Fitzsimmons's chair and said: "I want to be an exercise boy." Mr. Fitz, then 89, replied, "You look like a girl to me," and hired her. Since then many horsemen have conceded, many of them reluctantly, that "we couldn't get our horses out" without female help. . .

Helen Smith

Helen Hutchison Smith, 70, a longtime breeder in Virginia, died February 15. Mrs. Smith had operated Mount Rocky Farm in Chantilly and Windholme Farm in Orange.

Bryan Webb

Bryan Webb, who launched his successful training career at Mid-Atlantic tracks and went on to be one of the top trainers in northern California, died February 2. He was 73.

Mr. Webb was instrumental in the career of pioneering female jockey Barbara Jo Rubin. It was his trainee Cohesian who carried Rubin to her first victory at Charles Town on February 22, 1969.

Maryland Horse Breeders Association

Visit us on the web at

www.mdhorsebreeders.com

Virginia

The only state in the region where your registered state-bred is eligible for awards in THREE states: Virginia, West Virginia and Maryland

Call the VTA today and find out the details about our exciting state-bred bonus program:

Virginia Thoroughbred Association
38 Garrett Street
Warrenton, Virginia 20186
Telephone: (540) 347-4313
Fax: (540) 347-7314
E-mail: vta@crosslink.net or visit our web site at www.vabred.org

California's Indian tribes get go-ahead for casino gaming

by Timothy T. Capps

CALIFORNIA HAS A GAMbling problem.

More to the point, California race tracks, whose combined live and simulcast handle dwarfs that of any tracks outside New York, are facing the prospect of devastating competition from in-state casino gambling.

No, the Nevada casinos, as much as they would like to, have not found a way to penetrate California's constitutional prohibition against casinos. Instead, it is the state's Indian tribes—actually, a small portion of them—who have unlocked the door to the nation's most lucrative market.

Indian gaming is not new to the state, even though few people anticipated, when the California Indian wars began in 1983, that matters would come this far. The origins were in a bingo parlor in southern California in 1983, when a local tribe was told by state officials that its bingo operation was illegal. The tribe sued, of course, and in a landmark case that found its way to the United States Supreme Court, won a judgment that said, as a recognized sovereign tribe, it had the right to offer gaming on tribal land.

That decision, rendered in 1987, came at a time when tribes throughout the country were flexing their gambling muscles, in effect challenging states to close down their gaming operations. Lawsuits abounded, and in 1988 Congress tried to bring order to the chaos by crafting the Indian Gaming Regulatory Act, or IGRA as it is commonly known.

It would be hard to find an act of Congress that has found less favor with affected parties than IGRA. Indian tribes argue that IGRA is too restrictive, that as sovereign tribes they should not be bound by state laws and regulations. The states maintain that gambling policy has always been determined locally and that their citizens should have the right to decide what, if any, gambling options are permitted in their home areas.

The 12-year history of IGRA has been contentious, and much Indian gaming policy has been made in the courts, state and federal. In general, tribes recognized by the U.S. Department of the Interior as sovereign entities may operate gaming facilities. They are, however, only allowed to offer forms of gambling that are legal in their state of residence. Additionally, if the tribes wish to offer casino-style games they are required to negotiate compacts with the states that define the limits of such gambling and establish regulatory parameters.

> California's story is both sobering and illustrative because it tells us much about the new face of American gambling.

Indian tribes in California and elsewhere, finally armed with meaningful money, have learned to play the legal and political game as well as other interest groups. In other words, they know how to hire lawyers and lobbyists, and how to dole out campaign contributions.

California tribes had an eight-year running battle with Governor Pete Wilson, who was determined to keep casino gambling out of the state. They brought in slot machines, the state sued, and Wilson negotiated compacts limiting the number of machines.

Finally, in the state that more or less invented the ballot initiative when it rewrote its constitution early in the 20th century, the Indians got their day in the court of public opinion. They managed to get Proposition 5, which would allow them to operate casino-style games, on the ballot for the 1998 general election. The campaign for and against Prop 5 was a classic 1990s big-money romp through electorate-land.

According to a detailed and fascinating article by David Plotz in the March 13 edition of *The New Republic* magazine, Nevada casinos, well aware of the hundreds of millions in California business they stood to lose, spent $25 million to defeat Prop 5; the Indians spent $68 million and got 63 percent of the vote.

Between lobbying costs and campaign contributions, the tribes also laid out over $9 million in 1998, including more than $650,000 to gubernatorial candidate Gray Davis, who won his race handily.

The tribes lost a round in 1999 when the California Supreme Court invalidated Prop 5, saying it violated the state's constitutional prohibition on casino-style gambling.

With the new governor's active support, a new ballot initiative was prepared that would permit Indian tribes to operate casinos on tribal land. That initiative was on the March 7 primary ballot and its landslide victory was scarcely noticed in the hoopla over the Republican presidential race.

Plotz's article points out that the new compacts with the tribes could permit up to 100,000 slot machines in the state (Nevada has about 86,000 and Atlantic City 26,000), but says market limitations will probably keep the number at 50,000 or so.

Regardless, many tribes, now stuck in relatively remote areas of the state, are certain to try to buy land in major urban centers and develop casino operations. Given a friendly governor and legislature, they may well get their way.

Philosophically, it is difficult to argue with the view that Indian tribes everywhere deserve the chance to exploit virtually any economic opportunity available to them. The white conquest of North America came at a tremendous cost to the first Americans and gambling has provided a way out of deep poverty for many tribes, some of them so tiny that gambling revenues have made millionaires of their members. The jobs provided by casinos in Connecticut and Mississippi, as examples, have often spilled over into the non-Indian population and have brought unimagined prosperity to local communities.

Politically, then, it is difficult for other gambling interests to contend with Indian gaming. The tribes have command of both the fairness issue and the economic issue. Plus, they can throw ludicrous amounts of money at the political process.

Indian gaming is in place in some form in 29 states and is likely to spread further, since tribes exist almost everywhere. Recognition as a sovereign tribe is not easy, and requires extensive paperwork and time, but with the possibility of gambling riches at the end of the process the effort can be worth it, and would-be gambling tribes may well find that casino operators can be valuable allies (and business partners).

Horse racing interests faced with Indian competition have dealt with the problem in different ways. Some have openly resisted Indian efforts, generally to little avail, but most have chosen to try to compete by asking for similar gaming options, at least slot machines if they are part of the equation.

The California tracks are now seeking some form of parity through in-home account wagering. California racing sources feel they have the votes in the legislature to make this happen, but they're unsure of Governor Davis's ultimate position, given his evident friendliness to the Indians. If the tribes choose to actively oppose pari-mutuel account betting, or try to clamp severe restrictions upon it, they might well have the political muscle to kill or cripple the idea.

California's story is both sobering and illustrative because it tells us much about the new face of American gambling.

While each region has its own dynamics, almost every area with pari-mutuel horse racing has competing forms of gambling present and expanding. The challenges to racing, irrespective of circumstantial nuances, are the same in every region and state.

Gambling policy, which was for so long dominated by moral overtones, is now much more driven by economic matters. While politics has always been intertwined with money, the high-stakes campaigns of today have raised the contribution bar to rarefied heights, even in statewide and local elections.

Account wagering politics ultimately will be decided in Sacramento and Annapolis, Harrisburg and Tallahassee, Frankfort and Austin, Springfield and Trenton, not inside Washington's beltway. While the Kyl bill and its companion in the U.S. House of Representatives might soon become law, they are unlikely to supersede the states' desires to control their own gambling destinies.

Lots of people have been credited with the saying, "all politics is local," but whoever really coined the phrase was absolutely on target. Even the Indians, whose recognition occurs at the federal level, have found that, in the final analysis, it is the states with whom they have to negotiate.

Account wagering can be a powerful tool for the racing industry in its efforts to expand the sport's visibility, grow its customer base, and compete with other forms of gambling. At times, it seems the pari-mutuel industry is so mesmerized by the debate over which account wagering platform is most efficacious that we lose sight of the fact that account wagering is not clearly legal in most states.

To make it so will require some fundamental decisions within the industry. A basic one is the question of whether to pursue efforts to bring other forms of gambling to race tracks. Track operators who choose to go that way are essentially making a strategic decision that other types of gambling, whose effects are relatively predictable, are preferable to expanded gambling on racing whose outcome is less certain.

Account wagering, to gain political certification, has to be sought by unified industry groups that have a business plan to advance account wagering and an agreed-upon method for distributing revenues. This will call for ecumenical thinking not previously in evidence in racing circles.

Moreover, the industry has to make a strong commitment to being more effective politically, and that requires use of tried and true political methodology, which means PACs, fundraisers, grass roots organizing, and use of professionals such as public relations specialists, pollsters and lobbyists.

This, of course, takes money, and for an industry populated by many well-to-do enthusiasts, we have done a surprisingly inadequate job of finding the money.

Horse racing has a terrific story to tell when compared to other forms of gambling—jobs, greenspace, sporting spectacle, great events, rich tradition, agricultural taproots, etc.—but we are not very good at gathering the resources needed to tell it.

It would be the ultimate irony if the children of America's first great horsemen contribute to our downfall because we don't possess the foresight, energy and creativity to play the political game the way they have learned to play it. ❖

AMERICAN
HORSE COUNCIL
1700 K. St., NW,
Suite 300, Washington, DC 20006
202-296-4031, fax 202-296-1970
www.horsecouncil.org

George Strawbridge cuts to the chase

NSA president charts unified course for steeplechasing's future

THE GREEN AND WHITE RACING SILKS OF GEORGE STRAWBRIDGE Jr. are carried by winners—steeplechase and otherwise—all over the United States, Europe, South America. As the man behind the farflung Augustin Stable of broodmares, foals, yearlings, 2-year-olds, older horses, imports and exports, Strawbridge is busy. Simply trying to keep track of it all would more than occupy the time of most men, especially one whose business connections include Campbell Soup Company, the National Hockey League, a university and several charitable foundations.

But Strawbridge doubled his workload.

A little more than a year ago, he signed on as president of the National Steeplechase Association—a volunteer job he freely says he didn't want.

Yet he took it. And in the 15 months of his leadership, American steeplechasing has shed a climate of gloom and embraced the effort necessary to grow and thrive.

In those months, the NSA has held a public conference to address issues in the sport, introduced term limits to its board of directors, expanded its presence at the nation's race tracks, joined the NTRA, added non-directors to its governing process, gambled to help new race meets grow.

Perhaps most importantly, the Strawbridge-led NSA has begun to create a unified steeplechase industry —a togetherness that has long been lacking.

In a mid-March conversation with *Mid-Atlantic Thoroughbred* correspondent Joe Clancy Jr., Strawbridge assessed his presidency and the changing face of the NSA.

Question: Why did you take the position as NSA president?

Answer: I took the job because frankly I love the sport. I think it has so much pleasure and opportunities to give to all kinds of people. It's colorful, it's casual, it's invigorating. It's giving horses—or at least most of them—a new interest in life and new opportunities to succeed. I also saw all the potential steeplechasing had throughout the membership.

Very intelligent, accomplished people are involved in steeplechasing and I thought that in order to unleash the potential of the sport all you had to do was open up the involvement of the membership base and the participants.

Q: How have you done that?

A: Mainly through the means of working committees which has turned out to be very, very successful. From an administrative point of view, it freed up the board of directors to discuss important items rather than minutiae. I'm so heartened because all the committees have taken important initiatives that have the potential to lead to very good things for steeplechasing.

Q: What kind of response have you gotten?

A: It's not a matter of motivation; people absolutely want to help. We're giving them an opportunity to do things and to contribute. The opposite way of doing things almost forces people to be negative. Now we're saying we want solutions, we don't want complaints. And guess what? The solutions are going to be

supplied by the membership and participants.

Q: What have been the biggest challenges?

A: The very first challenge has been to get the disparate groups to join together in a common effort to improve the sport. And by improving the sport I mean creating racing opportunities, generating more money, generating increased communications to the outside world and producing a better product. All of which will hopefully increase participation.

Q: But steeplechasing is a small sport. How big can it get?

A: It always will be small, but it has the advantage of being a unique sport. Its uniqueness can make it grow bigger and expand. By unique I mean the absolute enthusiastic reception to the sport in areas that have basically never seen it. We can just go through them—places like Churchill Downs, Keeneland, where people cheered the horses every time they jumped a fence, and most recently, Tampa Bay Downs (on March 4). Robert Landry, the jockey who won the (flat) stakes that day came up to me and said, 'My God, I've never seen a racing crowd so enthusiastic about a race in my life.' He didn't get nearly the reception for his stakes-winning ride as Sean Clancy did for winning the jumping race.

Q: Where does steeplechasing fit in the Thoroughbred world?

A: It's a vitally important part of the Thoroughbred industry because it supplies distance racing on the grass. It's distance grass racing that just happens to be over jumps, which lends more excitement and color to the racing. John Gaines, when he called me up with the concept of the Breeders' Cup so many years ago, told me he wanted the steeplechase to be part of it.

It's important that we become a Breeders' Cup event again. On the other side, steeplechasing provides a

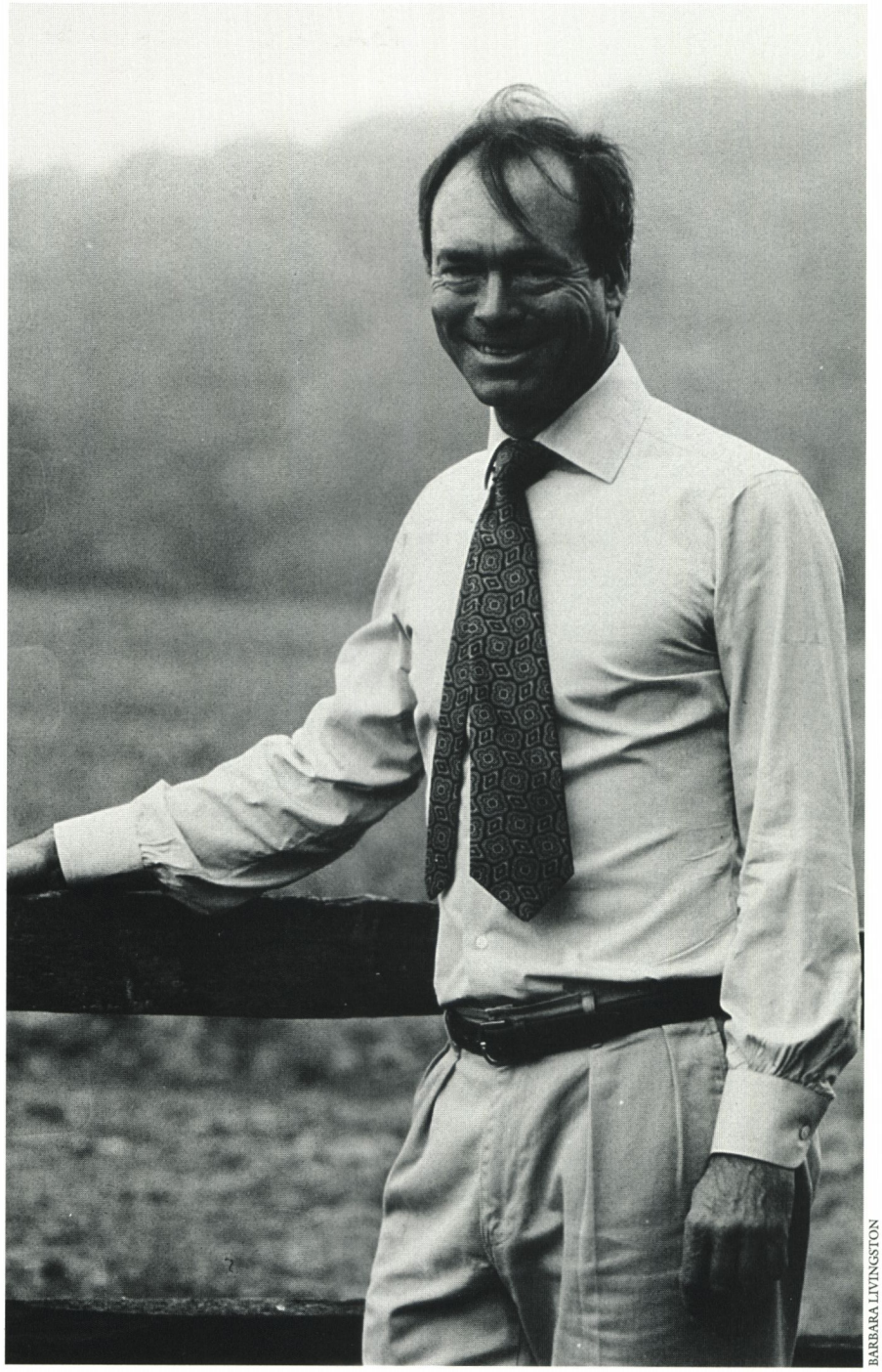

BARBARA LIVINGSTON

[Steeplechasing] always will be small, but it has the advantage of being a unique sport. Its uniqueness can make it grow bigger and expand.

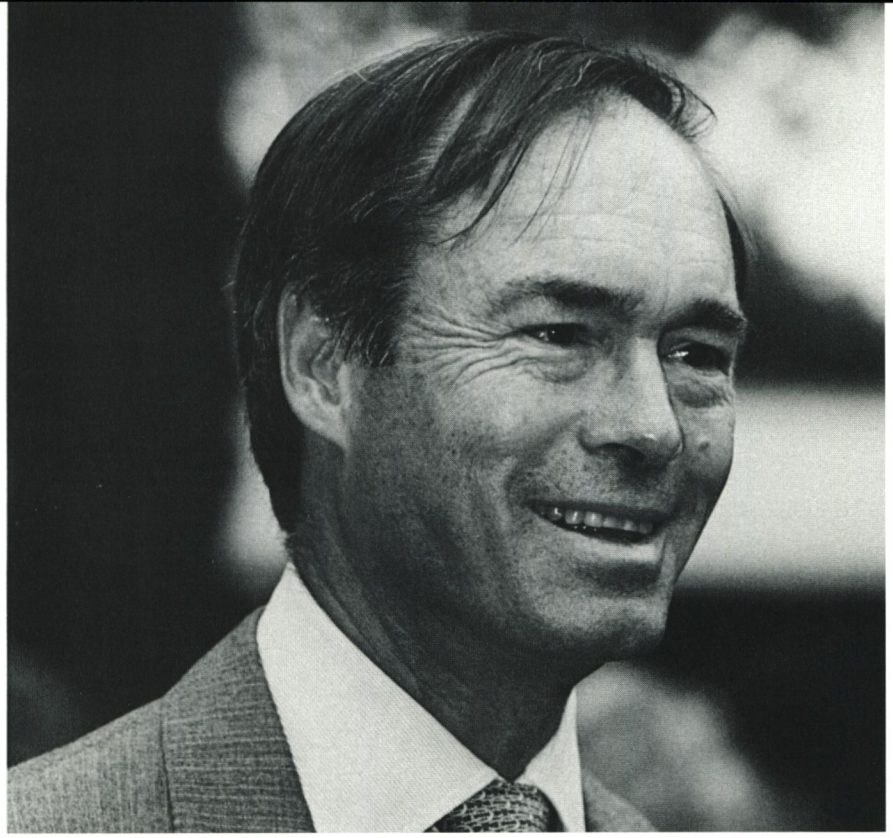

BARBARA LIVINGSTON

We had great success with our conference (in mid-January). . . It was the first time—write this down—we've ever approached steeplechasing as a business.

marketing tool for Thoroughbred racing. We can help bring people to race tracks, because we are unique.

Q: One of the first things you did when you became president was have the NSA join the NTRA. Why?

A: Because we're part of the Thoroughbred industry.

Q: How can steeplechasing become a bigger part of the Thoroughbred industry?

A: It can do what it's doing now, only more so. It can appear at Thoroughbred pari-mutuel tracks. We also bring Thoroughbred racing to areas of the country where it doesn't already exist—places like Georgia, Tennessee, North and South Carolina.

Q: What accomplishment are you proudest of?

A: The main idea that's worked is the committee system. I know that doesn't sound very exciting or make for very good reading, but what it has done is energize the participants and members of the steeplechase community. People have risen to the occasion and have made important contributions. We haven't managed to entirely stop the negativity, but we have turned it around to mutual cooperation that is going to produce some very positive results.

Q: You sound very relaxed when you speak of long-range plans and potential growth. Are you really that patient?

A: Well. . . it's not very difficult because there's nothing at risk here.

Obviously I'd like to see things get done. There are some roadblocks to progress, but at least I'm heartened more than I was in December. We had great success with our conference (in mid-January). Everybody left with a positive attitude. It was the first time—write this down—we've ever approached steeplechasing as a business. It is a business and we are part of the same industry. The idea is to improve the business, the industry, and we will all flourish.

Q: The conference generated a lot of talk, but can you point to specific accomplishments?

A: A lot came out of the conference. We established the theory and the conditions for the owner/rider foxhunter program—bango, we stimulated amateur riding. Overnight, we accomplished something we'd been working on for years.

People said they wanted the NSA to be responsible for course uniformity. That came out of it. It used to be, 'get the NSA out of our hair, we want to do our own thing.' Now, it's unanimous. Everybody wants the NSA to be more proactive in ensuring uniformity. The groundwork for Tampa Bay Downs and the Florida point-to-point came out of the conference.

Those are measurable, achievable objectives and results that came out of the conference. Also what came out of there were winning ideas our race meetings shared. That is very helpful to them.

Q: The NSA has to work with several groups of constituents—race meets, horsemen, the membership, the public. How difficult is that to balance?

A: The biggest conflict would be race dates. As of now, we have the philosophy to let the race meets pick the date that will sell the best and give them the most success in their communities. The meets' success is our strength in the long run. That's where the biggest conflict would be

because in some cases the best local date might not be the best date for our schedule or our horsemen.

Q: The number of NSA-sanctioned meets has decreased for several years. How can the NSA better serve race meets?

A: Sharing winning formulas with them is important. It might sound trite, but any business does that. They communicate. The main reason race meets fail is because they fail to engender major public support in their local areas. That's why the selection of the charity is vitally important. Select the right charity, and the meet will have the support and the charity will reap the most benefits. It has nothing to do with horse racing, but it's something we have to work with. Our race meetings benefit some of the finest charitable causes in the country and steeplechasing raises millions of dollars every year. It's another unique thing about our sport—its existence puts money into charitable organizations. That's something we must never forget.

Q: How can NSA serve horsemen better?

A: We're doing a lot to help horsemen. Our average purse size is $23,000 which is the equivalent to an average purse at most flat tracks. If they had $23,000 in average purses in England, they would celebrate for a week. We can be more hospitable and make the experience more enjoyable at the race meets and the race tracks. That's really the NSA's job, I believe that.

We are also working very diligently to improve the conditions of our race courses. But because we are a very small organization, none of this happens as fast as people would like it. By embracing SOTA (Steeplechase Owners and Trainers Association), we are making major progress. The horsemen's bookkeeper system is now uniform, which helps the horsemen.

Q: For years, the participation numbers in steeplechasing have decreased. Why do you think we have fewer owners and horses now?

A: I don't have a clue. . . that's the honest answer. But the public relations answer comes from a lot of directions. We lost the Breeders' Cup Steeplechase (in 1993). It added to the significance of the sport, no question. It's one of those dreams Cot Campbell talked about at our conference. We haven't done as good a job making sure the owners have recognition and are hospitably treated everywhere they go. Now, purses are on the rise, racing opportunities are increasing, some significant things like the Triple Crown and our race at Keeneland are happening—and I expect participation to increase. And really, the whole thing has been ignored. Participation has been taken for granted.

Q: You have said that steeplechasing is small, and that the NSA is a small company. If it were bigger, if budgets weren't an issue, if steeplechasing had $5 million to help itself, what would it do?

A: The first thing is we would be on television. We would be in partnerships with sponsors. We would bring notoriety and publicity to the game. We'd be able to encourage new race meetings with seed money. We'd be able to have fuller fields. We'd have more racing opportunities. We would make the sport more significant than it is now. It would be a bigger sport, a much bigger sport because we could market it. It's a product of wishful thinking, but it's important to think in those terms now and then.

Q: With an eye toward such growth, the NSA and the NTRA are sharing the cost of national sponsorship expert Steve Flatow. Will the idea work?

A: He's doing the dead-right thing by saying we need a professional demographic study. You can't sell a sport unless you have specific information about what it has to offer. The rest is basically salesmanship.

Nobody would listen to you very long if you said 'well, you know our demographics are terrific' and you couldn't show them the figures. This will be a big help to our race meetings as far as selling sponsorships. To us, it will help in trying to sell national sponsorships. He's an excellent marketing guy with an important vision and knowledge about how to do things correctly. It's a lot more than the pie-in-the-sky stuff we've done before.

Q: You were instrumental in creating term limits for NSA directors. How long will your term as president last?

A: We passed them for a reason. The terms are three years and you can't serve more than two terms. I'll probably be president for two more years.

I'm a firm believer in term limits. That's why people are willing to take chances and be the president—because they won't be in there forever. The most awful thing would be to be there too long. ❖

BARBARA LIVINGSTON

I'm a firm believer in term limits. . . the most awful thing would be to be there too long.

Showcase days: appeal comes with the territory

Maryland Million was forerunner of many events throughout the nation

by Andy Plattner

WHAT'S THE MOST POPULAR GAME ON ANY COLLEGE FOOTball team's schedule? On most campuses that honor goes to the homecoming game, the one where alumni young and old throw on their college sweatshirts, follow a familiar path over campus grounds to the stadium and put together a cheer for the alma mater.

During the past 15 years, Thoroughbred racing has created "homecoming days" for fans and horsemen. The term most frequently used to describe it is a "showcase day." Such a day is a celebration of local racing and, in most cases, a state's breeding program.

The Maryland Million, of course, owns the distinction of being the first of the showcase days. Veteran sports broadcaster and Maryland horseman Jim McKay, inspired by the inaugural running of the Breeders' Cup Championship at Hollywood Park in 1984, brought home the idea that Maryland ought to have a championship day of its own.

Using a nomination system that parallels that of the Breeders' Cup, the Maryland Million was designed to enhance the appeal not only of local racing, but also of stallions standing in the state. Horses by Maryland stallions are nominated either as weanlings or yearlings, and remain eligible throughout their lives. Stallions are kept eligible through yearly payments.

On track, Maryland Million Day was an instant success. Contested for the first time in 1986 at Laurel, it will have its 15th running on October 21, 2000.

Neighboring West Virginia, under the guidance of football Hall of Famer and horseman Sam Huff, was the first to follow Maryland's lead. Employing a nomination system similar to the one devised for the Maryland Million, West Virginia Breeders Classics Day was run for the first time in 1987 at Charles Town.

Then came Ohio, which inaugurated its Best of Ohio series in 1989.

In modified forms, state showcase days are now run in nearly every state that conducts a major race meet. Most of these days highlight statebred runners who have been kept eligible through a nominating process. Showcase days have become a boon in attendance and handle, especially on the minor circuits, where stakes races are run less frequently.

The following is a compilation of showcase days, each of which owes at least a tip o' the cap to the Maryland Million.

Arizona Breeders' Day

Turf Paradise. Inaugurated: 1990.

This year's renewal was staged April 1. Topping the lineup of races are the $60,000 Arizona Breeders' Derby (at a mile and a sixteenth) and $35,000 Grand Canyon Handicap for 3-year-olds and upward at six furlongs. Other races honor horsemen and horsewomen who have made major contributions to the Arizona breeding program: the Maxine M. Piggott Handicap, Ann Owens Distaff Handicap, Dwight Patterson Handicap, Tom Baines Starter Allowance and C. W. (Doc) Pardee Starter Handicap.

Among past highlights, G Malleah set a new world record in winning the Grand Canyon Handicap in 1995, blazing the six furlongs in 1:06⅗.

California Cup

Oak Tree at Santa Anita.
Inaugurated: 1990.

Conducted annually the Saturday before Breeders' Cup Championship Day, the Cal Cup is a rich program for California-breds.

Ten stakes, including the featured $250,000 Wells Fargo Cal Cup Classic, offered total purses of $1,275,000 in 1999.

California's breeding program is one of the strongest in the nation, a point articulated by some of the past big names on Cal Cup trophies. Cavonnier won the CC Juvenile in '95, then went on to miss by a nose in the Kentucky Derby the following spring. Best Pal and Budroyale have each won the Cal Cup Classic. Other CC winners include Megan's Interco and Big Jag.

Cal Cup day is one of the most popular on the southern California racing calendar. Last year's card drew more than 31,000 patrons at Santa Anita.

Delaware Owners' Day

Delaware Park. Inaugurated: 1993.

Delaware does not have a state breeding program; Owners' Day races offer preferred status for horses who have started at the Delaware meeting.

Last year's Owners' Day featured overall purses of $450,000, well above the meet's daily average. This year's Owners' Day is set for September 9.

Festival of the Sun (Florida)

Calder Race Course.
Inaugurated: 1992.

Calder's Festival of the Sun, scheduled three weeks before Breeders' Cup Championship Day, features rich events for juvenile colts and fillies sired by Florida stallions and kept eligible through a series of payments: the In Reality and My Dear Girl divisions of the Florida Stallion Stakes, both run at a mile and a sixteenth. Each was worth $400,000 in 1999. Three open stakes complement the program.

Holy Bull ranks as the most famous Festival Day winner, having taken the In Reality division of the FSS in 1994. Other FSS grads include graded winners Mecke, Blazing Sword, Comeonmom, Three Ring, Boots 'n Jackie and Miss Gibson County.

Idaho Cup

Les Bois Park. Inaugurated: 1993.

The $50,000 Juvenile Championship at five furlongs is the richest event on Idaho Cup day. Total purse money for seven Cup races in 1999, including added-money, was $216,120. Six of the races drew sponsorships.

The Idaho Cup has drawn horses from southern California as well as Turf Paradise. This year's renewal is July 29.

Illinois Red Letter Day & Prairie State Festival

Sportsman's Park and
Arlington International.
Inaugurated: 1990 and 2000.

Illinois Red Letter Day has been renewed annually since 1990 and was set this year on April 15 at Sportsman's Park; the first Prairie State Festival is scheduled at Arlington on June 17.

Prairie State Day helps kick off the Arlington summer meet, especially important this year as the track has been closed since early fall, 1997.

Six Red Letter Day stakes are each valued at $75,000. The races are restricted to Illinois-breds. Prairie State stakes are also valued at $75,000 apiece.

Buck's Boy, voted Illinois-bred horse of the year three straight years, got his first black-type start in the Milwaukee Avenue Handicap on Red Letter Day at Sportsman's.

Iowa Classic

Prairie Meadows. Inaugurated: 1993.

Last year, Iowa Classic Day featured six Thoroughbred stakes races for Iowa-breds and four Quarter Horse stakes. The Thoroughbred races were topped by the $65,000 Ralph Hayes for 4-year-olds and upward at a mile and a sixteenth.

Iowa Classic Day culminates a week of festivities, which features a golf tournament and a 30-minute local television program previewing the races. Last year, nationally-known trainer and Midwestern mainstay Don Von Hemel won two Iowa Classic races, including the Iowa Breeders' Derby with Sure Shot Biscuit. The next running is August 22.

Kentucky Cup

Turfway Park. Inaugurated: 1994.

Each Kentucky Cup event is open; Kentucky-breds run for additional Kentucky Thoroughbred Development Fund money. The big daddy is the $500,000 Kentucky Cup Classic-G2 for 3-year-olds and upward at a mile and an eighth. Other races are the $250,000 Turfway Breeders' Cup for fillies and mares, 3-year-olds and upward, at a mile and a sixteenth; the $150,000 Sprint-G2 for 3-year-olds going six furlongs; the $100,000 Juvenile-G3 at a mile and a sixteenth; the $100,000 Juvenile Fillies at one mile; and the $50,000 Starter Stakes for 3-year-olds and upward who have started for a claiming price, also at one mile.

Since their inception, Kentucky Cup races, usually run the last Saturday in September, have proven to be significant national events. Silver Charm, Tejano Run, Editor's Note, Boston Harbor, Semoran, Thunder Gulch, Reraise, Golden Attraction and Tabasco Cat each won Cup races. Last year, Cat Thief prepped for his Breeders' Cup Classic-G1 win in the Kentucky Cup Classic.

Louisiana Champions

Fair Grounds. Inaugurated: 1991.

Louisiana Champions Day 1999 included a card of ten stakes races for Louisiana-breds (seven for Thoroughbreds and three for Quarter Horses) and total purse money of $1 million.

Bet Me Best, who won the Juvenile in 1998, went on to win the Hutcheson Stakes-G2 at Gulfstream Park in his next start. The Classic was won in 1996 by Scott's Scoundrel, the lone Louisiana-bred ever to earn $1 million in purse money. Louisiana Champions Day has drawn such riders as Pat Day, Shane Sellers and Craig Perret. It is scheduled the first Saturday in December.

Maryland Spring Challenge

Pimlico. Inaugurated: 1994.

The $150,000 Federico Tesio Stakes, the last significant Maryland prep race for the Triple Crown, headlines a card that includes four stakes races for Maryland-breds worth a total of $335,000 in purses.

The Tesio is also the lead-off event in the MATCH (Mid-Atlantic Thoroughbred Championships) series.

Julie Krone made her final regional appearance before retirement on last year's Spring Challenge Day.

This event also serves as a fundraiser for Baltimore County community colleges (Catonsville, Dundalk and Essex.) Date for 2000 is April 22.

Maryland Million

Laurel Park. Inaugurated: 1986.

Last year's Maryland Million drew 24,097 fans on-track; total wagering (on track and off) reached $6,120,409, an all-time high.

Among notable Maryland Million graduates:

Eclipse Award-winning sprinter and Breeders' Cup heroine Safely Kept won the Distaff three times (1989 to '91). The venerable Mz. Zill Bear won the Ladies three times (1993 to '95), as did Countus In (1989 to '91). Other nationally known Maryland Million winners include Awad, Winsox, Urbane, Punch Line, Prenup, Warning Glance and Thirty Eight Go Go.

Michigan Festival of Racing

Great Lakes Downs.
Inaugurated: 2000.

The Michigan Festival of Racing is gearing up for its launching on October 6 and 7 with six races, each restricted to horses by stallions who stand in Michigan. Each race carries a purse of $120,000.

This program had been in the works before Great Lakes Downs was purchased by Magna, Inc. in late February. The track hopes to offer a parade of breeds during one or both Festival days.

Officials hope the events will help stir community interest in local Thoroughbred racing.

Minnesota Festival of Champions

Canterbury Downs.
Inaugurated: 1992.

This year's running is August 20.

Last year there were 11 races, each restricted to registered Minnesota-breds. Two were for Quarter Horses, the others for Thoroughbreds. Six of the Thoroughbred races were stakes.

The 2-year-old stakes races and the Sprint Championship have drawn the largest fields during the past two years. Festival day last year also saw a true rarity: a two-mile race. The winner, Xylocoe, is a son of Mane Minister, a horse who placed in all three Triple Crown races in 1991. Xylocoe was trained by Bernell Rhone, who saddled three winners on the card, including two stakes winners.

Nebraska Breeders' Day

State Fair Park. Inaugurated: 1991 as Nebraska Breeders' Sweepstakes.

Nebraska Breeders' Day is the top-drawing attraction during the Thoroughbred season in Lincoln and features five stakes and four starter allowances, all for Nebraska-breds.

Nebraska-bred heroes such as Amadevil and Who Doctor Who have been paraded in front of fans on NB Day.

This year's running is July 9.

The Lineage (New Mexico)

The Downs at Albuquerque.
Inaugurated: 1990.

The Lineage is the most popular day with both the racing fans and horsemen during the Albuquerque meet.

This year's running, on May 21, will feature seven stakes for New Mexico-bred Thoroughbreds. All but one carry purses of $25,000 guaranteed.

New York Showcase

Belmont Park. Inaugurated: 1994.

The seven Showcase Day stakes races offer purses that total $1 million. The NYRA racing secretary earns his pay here: Five of the stakes are handicaps. The feature event is the $250,000 Empire Classic Handicap for 3-year-olds and upward at a mile and an eighth.

Last year's Showcase Day drew 14,169 patrons, the second-highest attendance for the fall meet at Belmont. The on-track handle of $2,274,116 exceeded that wagered at Belmont on Jockey Club Gold Cup Day, which featured four graded stakes, including three Grade 1s. A total of 101 New York-breds competed in the seven Showcase races in '99, including three graded winners.

Previous Showcase winners include Victory Speech, Draw Shot and three-time Iroquois Handicap winner Lottsa Talc.

This year's date is October 21.

Best of Ohio

The series rotates among all three Ohio race tracks. This year it will be run at Thistledown on October 9.
Inaugurated: 1989.

Best of Ohio Day features five stakes for Ohio-breds, each of which is critical toward determining year-end champions in the Buckeye state.

Bill Shoemaker and Julie Krone have both ridden on Best of Ohio Days.

Oklahoma Classics Weekend

Remington Park. Inaugurated: The first Oklahoma Classic Day was in

1993. It was changed to Oklahoma Classics Weekend in 1999.

Oklahoma-breds compete in seven stakes races this October 22. The marquee event is the $100,000 Classic for 3-year-olds and upward at a mile and a sixteenth. There are five other stakes that carry purses estimated at $50,000 apiece.

Kicking off Classics Weekend is a nine-mile trail ride from Boys Town Ranch to Remington Park. More than 100 horses and riders participated in the ride last year. At the track, there is an interactive horse center that features a grooming stall where children can pet and brush a live horse. There is also a simulated polo match where a fan can mount a "play" horse and knock a polo ball into a net.

Past big-name Oklahoma-breds who have participated in the Classics are Brother Brown, Belle of Cozzene and Brush With Pride. Highland Ice is the all-time king of Oklahoma, having won five Classics races.

Oregon Day

Portland Meadows.
Inaugurated: 1992.

Heading the five-race card on the second Saturday in December is the one-mile Oregon Futurity, with a purse of $30,225-added. Each of the remaining four stakes races for Thoroughbreds carries a purse of $8,500-added.

Each of these races was sponsored in 1999 by either a local business or a Thoroughbred farm in the state. A stallion season auction has been held on Oregon Day every year since 1995, the proceeds going toward promoting the state's breeding program. Oregon Day has been tops for generating live handle at Portland Meadows for the past two years.

Texas Champions Day

Sam Houston Race Park.
Inaugurated: 1993.

In 1999, Texas Champions Day featured 11 races for Texas-breds, nine of which were stakes. The richest purse offered is the $200,000 Gallery Furniture Stakes. For 2-year-olds at a mile and a sixteenth, the race is unique on the stakes card because it is restricted to horses owned by Texans. The remainder of the stakes races are for Texas-breds only.

Texas Champions kicked off at Trinity Meadows in 1993, but seems to have found a permanent home at Sam Houston, where it usually takes place on a Friday night during the first half of December.

In 1999, Sam Houston chalked up a record $4 million in handle from all sources on Champions Day.

Notable riders/trainers who competed on Champions Day last year included Bob Baffert, Bobby Barnett, Pat Day and Cash Asmussen. Recent Gallery Furniture runners include winner Desert Demon, who finished second in three stakes last year, including the Grade 3 Rebel Stakes at Oaklawn; and '97 runner up Thomas Jo, who went on to finish third in the Grade 1 Belmont Stakes. Both are Texas-breds.

Last year, Retama Park in San Antonio kicked off what Texas horsemen hope to be another annual spotlight with its Hall of Fame Day. Five stakes are offered for Texas-bred Thoroughbreds on Hall of Fame Day. There are also races for Quarter Horses and Arabians.

West Virginia Breeders Classics

Charles Town. Inaugurated: 1987.

The WVBC series is for West Virginia-breds as well as West Virginia-sired horses that are registered and nominated through the West Virginia Thoroughbred Breeders Association.

The annual fall program has been strongly enhanced and promoted by football Hall of Famer Sam Huff, who also is an owner/breeder. WVBC weekend is televised on a tape-delayed basis by ESPN.

Highlighting this event is the $150,000 West Virginia Breeders Classic at a mile and an eighth for 3-year-olds and upward.

The Classic has been dominated by breeder/owner/trainer James W. Casey and members of his family, who took last year's edition with homebred Rebellious Dreamer. ❖

West Virginia Breeders Classics, LTD.

Exquisite horse properties for sale

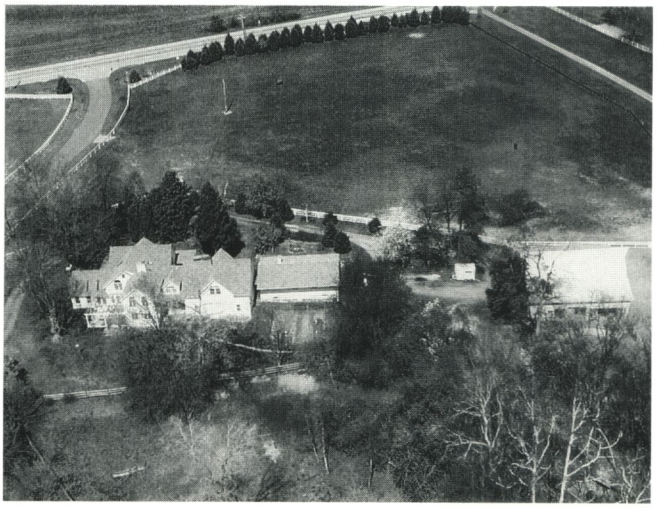

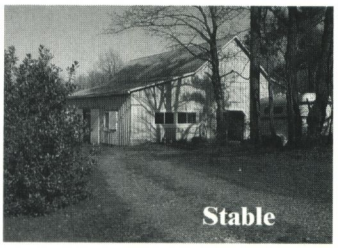

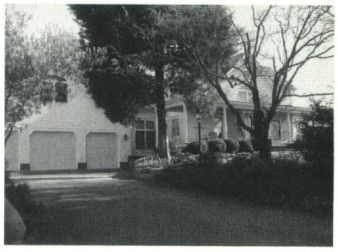

Equestrian's paradise

On a lovely 7-acre retreat enhanced with a breathtaking rebuilt 1920 farmhouse known as "The Manor House at Tameron Hall." Words cannot express the beauty within. Master suite for the queen with master bath which includes a sunken whirlpool with oversized tub and double sinks, walk-in linen closet. Too many features to list. Separate 2-bedroom guest house with fireplace and basement.

For the horse enthusiast, the large 8-stall converted tobacco barn is complete with wide aisles, tack room, hot water wash rack with sink and storage cabinets and hay loft. Outside riding arena, training round pen and luscious pastures.

You won't miss the grand parlor with its beamed ceilings, antique mantel with mirror, and fireplace with imported English tiles and pellet stove. Family sun room and dining rooms open to trellised deck.

Located in Harwood Hunt Country convenient to DC, Balt., and Annapolis. AA3137301 - $750,000.

Beautiful layout for professional horseperson.

Home features four bedrooms with office on main level (or fifth bedroom), large family room with brick wall fireplace. Indoor arena with eight large stalls and another five-stall stable, carriage house and many pastures on this 46-acres estate. Woods with trails; additional buildable site. Priced 20K below appraisal at $595,000.

Call for a private showing of either of these impressive properties

LINDA CRANDELL
LONG & FOSTER
South County Office
5544 Muddy Creek Road
West River, Maryland 20778

Phone: **410/867-0438, 800/603-4543, ext. 415**
Email: **lincran@erols.com**
Website: **www.chesapeakelinks.com.**
realtor.com/lindacrandell
homesdatabase.com/mdhomesandland

Monmouth/Meadowlands attract prospective buyers

by Pohla Smith

Monmouth Park

Six separate entities reportedly are **pursuing the purchase** of Monmouth Park and Meadowlands from the New Jersey Sports and Exposition Authority.

Authority officials have said repeatedly the tracks are not for sale, but the public agency has an obligation to consider any offers. The *Newark Star-Ledger* placed a "conservative" value on the two tracks at about $200 million.

Prospective buyers identified by the *Star-Ledger* include John Brunetti, owner of Hialeah; Magna, umbrella company for the many race tracks belonging to Frank Stronach; and Greenwood Racing, owner of Philadelphia Park.

Brunetti, a native of Hackensack, N.J., was a part-owner of Monmouth when the NJSEA bought it in the 1980s.

NJSEA officials declined to confirm the identities of the interested parties.

Mike Dempsey, racing secretary and director of racing at Monmouth Park and Meadowlands, resigned, effective March 24, to develop business opportunities outside of racing.

Dempsey had worked at Monmouth since graduating from the University of Arizona's Race Track Industry Program in 1979. He became racing secretary in 1991 and was given the additional responsibility of director of racing in 1993.

The tracks have not yet announced a replacement.

"We have an excellent racing department and we will take the next few weeks to determine how best to fulfill Mike's responsibilities," said Bob Kulina, vice-president/Thoroughbred racing.

Jockey **Joe Bravo,** who won seven riding titles at the Meadowlands and Monmouth before moving on to the New York circuit, has moved his tack again—this time all the way to southern California. Bravo, the only Jersey rider to win titles at three tracks in one year (1991, Monmouth, Meadowlands, Garden State), is being represented in California by Nick Cosato, former agent for Pat Valenzuela.

Larry Collmus, announcer at Monmouth Park, the Meadowlands and Suffolk Downs, called a cartoon horse race for *The Howard Stern Show* aired on February 25. Collmus noted that of the thousands of races he's called over the years, this was the first one in which he knew the winner in advance.

Charles Town

Jockey **Chris McCarron** has always said the late Maryland-based trainer **Odie Clelland** was like a second father to him, playing a huge role in launching his career.

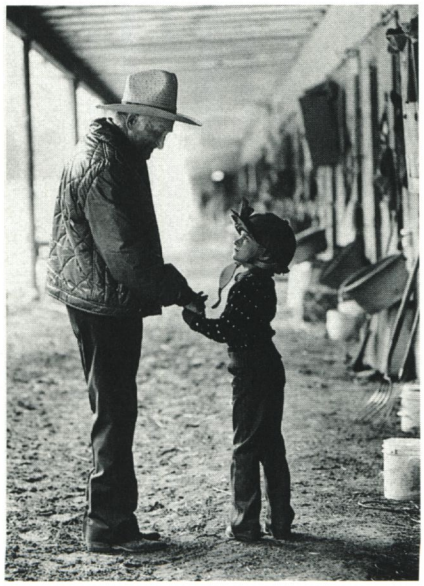

The special bond between the late Odie Clelland and his daughter Odessa, then 6, is illustrated in this 1981 photograph by Skip Ball.

On February 22, McCarron displayed the truth of that saying when he traveled from southern California to give away Clelland's 24-year-old daughter, Odessa, in marriage to jockey John Luzzi. The ceremony was at Asbury Methodist Church in Charles Town; the reception was at the race track.

"I was flabbergasted when Odessa asked me if I would be able to give her away. I would not have missed it for the world," McCarron said.

"When I first thought about getting married, I knew there was only one person who could take my father's place on my wedding day. It had to be Chris," Odessa said.

Odessa said her favorite racing memory was when McCarron dedicated his Kentucky Derby and Preakness Stakes victories with Alysheba to her father in 1987.

Two days after the wedding, Luzzi provided another reason for celebration when he rode his seventh straight winner at Charles Town.

Rodney Peters, chief steward at Charles Town for most of the years stretching back to 1989, resigned his position on March 10 to become a steward at Penn National Race Course. He replaces Roy Parker, who retired.

Peters had spent more than 30 years at Charles Town. His career has also included stints as a jockey, tattoo man and *Daily Racing Form* chartcaller.

Parker moved to the Harrisburg area for Penn National's opening season in 1972. Before that he was a jockey, winning more than 1,000 races, mostly in New England.

Charles Town's racing secretary Jim Hammond is delighted to have the track host **two MATCH races** (events in the Mid-Atlantic Thoroughbred Championships series) this year.

"We've gone from the dance to the ball," he said. "It's great for Charles Town."

Thunder Rumble

TWO New York allowance winners in 2000!

RUMBLE ALONG (at right) is three for eight lifetime with earnings of $105,600. He scored at Aqueduct on February 6 by 2¼ lengths, following a second-place finish in allowance company on January 5. He placed second by three-fourths of a length on March 8 in a New York allowance.

Three-year-old ON THE FAN captured a maiden special by five lengths at Aqueduct in January, and picked up a check in his next three allowance starts to bring his earnings to $49,760.

THUNDER RUMBLE has also sired New York allowance winners KARAKORUM MUNK and RUNDER THUMBLE. **THUNDER RUMBLE**'s daughter REAL CHARMER was voted champion imported 2-year-old filly in the Dominican Republic.

A New York champion and millionaire winner of the G1 Travers S, **THUNDER RUMBLE** is a half-brother to a champion from the prepotent *PRINCEQUILLO sire line.

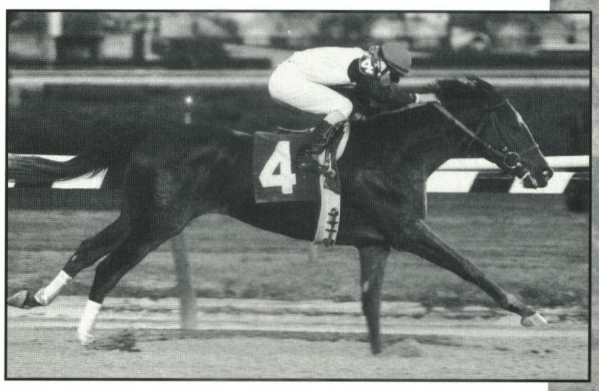

Thunder Puddles—Lyphette (Fr), by Lyphard
$1,000 LIVE FOAL; payable 9/1
Nominated to Breeders' Cup
Property of Braeburn Farm Corp.

Fred Astaire

Second leading sire in Virginia

Two Virginia-sired crops include three stakes horses, 58% 2YO winners in 1999

Leading sire in Virginia from 1994-1998, **FRED ASTAIRE** has two crops of Virginia-sired runners which are keeping him up there in the sire standings. His three Virginia-sired stakes horses include **Classical Jazz,** stakes-placed in 1998 and 1999, **Dance in Space,** third in the Oakley at Colonial, plus 1999 stakes-placed 2YO **Miss Boot Scoot** and eight additional 1999 2-year-old winners.

73% winners/starters
16% (42) stakes horses
11 Group/Graded performers

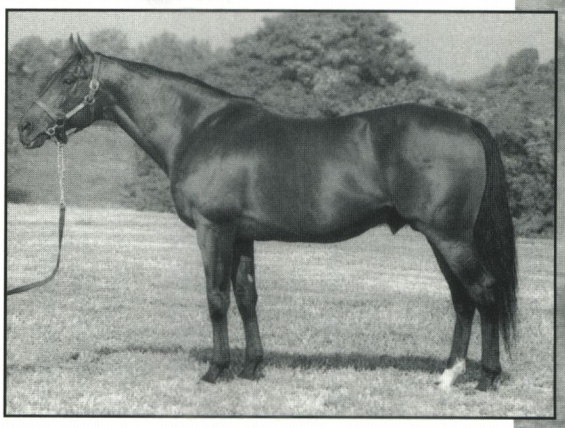

Nijinsky II—Late Bloomer, by Stage Door Johnny
$1,000 LIVE FOAL; payable 9/1
Nominated to Breeders' Cup, IHF
Property of a Syndicate

Dr. & Mrs. R. Reynolds Cowles and Debbie Easter
P.O. Box 61, Free Union, VA 22940
(804) 974-7266, (804) 295-9441 • www.albemarlestud.com

Albemarle Stud

horse transportation
Porter

PORTER
HORSE TRANSPORTATION

- Farm and Race Track Service
- Local and Long Distance Hauling
- 20 Years Commercial Experience
- Licensed ICC Carrier
- Visa and MC Accepted

Now featuring three full-time trucks for your convenience.

TIM PORTER
Owner/Operator
Westminster, MD
(410) 876-9130

The $75,000 Shenandoah Valley Handicap, which Crab Grass won last year to help nail down the overall MATCH championship, returns June 10. In addition, the track will stage the $75,000 Wild and Wonderful Handicap, a seven-furlong sprint for 3-year-olds and up. Its debut is set for July 23.

The jewel of Charles Town's regular calendar remains the **$50,000 Charles Town Dash** in early July. The track also will conduct nine $25,000-added stakes and four stakes totaling $85,000 in purses on Owners' Day September 9.

Gliding Dancer, whom Douglas Hartz claimed for $4,750 last November, scored his third victory in as many Charles Town starter allowance tries, with a triumph on February 20. The 6-year-old Glide gelding has more than tripled Hartz's investment, earning $18,620 in his first five starts for his new owner.

Same thing, same time, last year. And the year before and the year before. . . Once again **Travis Dunkelberger** led all jockeys in February victories to take the lead in the Charles Town standings. He won 21 races over 15 cards. Cesar Torres had 20. Dunkelberger has been the top rider at Charles Town for four straight years, annually having a hot month in February.

Jeff Runco was the top trainer in February with ten victories, one ahead of Ronney Brown.

Players, mark your calendars: Charles Town will host a **handicapping contest** on Sunday, May 21. Top prize is $2,500; other prizes total $5,000. Entries are limited to 150 persons. The $50 entry fee covers a prime rib buffet.

Penn National

Phil O'Hara, executive vice president, racing operations, has resigned to concentrate on expansion of a booking agency in which he invested last year. He is partners in BRP Entertainment, with offices in Camp Hill and Pittsburgh. The agency books musicians and comedians, primarily for corporate events.

O'Hara is not leaving racing altogether, however. He owns a lightly raced 3-year-old named Aclare, who is based at Santa Anita. He also said he expects to some day return to race track management.

Providing quality work in Maryland for over 10 years

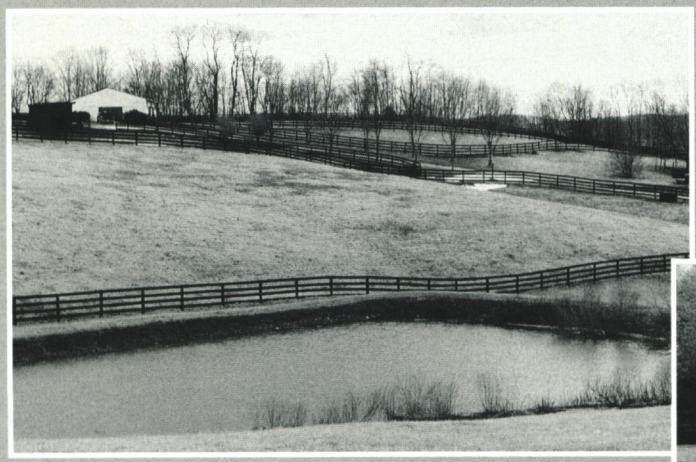

Maryland Horse Fencing
UNION BRIDGE, MARYLAND

GOUCHER COLLEGE

We offer custom-built board and wire fencing, and painting of both fences and barns. Machinery is available to perform any necessary loader work. All projects completed quickly and at affordable rates. Call Maryland Horse Fencing for a free estimate. (Serving all of Maryland and southern Pennsylvania.)

Contact Paul Higgins at (410) 848-0637

Sire Power at Shamrock Farms

Ameri Valay

Carnivalay—Amerrico's Sphinx, by Amerrico

Stakes winner of $742,779. Sire of the winners Crafty Paces, Layaway and Americoma in his first crop, 3-year-olds of 2000. $2,500 LF

Another Reef

Plum Bold—Satin Dancer, by Jig Time

Average earnings per starter of $39,829. Sire of six stakes horses, including TRUMP MAHAL ($389,945). $1,000 LF

Corridor Key

Danzig—Come My Prince, by Prince John

Average earnings per starter of $31,149. Sire of 22 stakes horses, including KEY TO MANHATTAN ($426,977). $1,000 LF

Press Card

Fappiano—Courtly Dee, by Never Bend

Leading second-crop sire in the Mid-Atlantic region in 1999—20th in the nation. Sire of five stakes horses in his first two crops. $2,500 LF

Shamrock Farms

ESTABLISHED 1948

4926 Woodbine Road, Woodbine, Maryland 21797 • Jim Steele, manager (410) 795-0723; fax (410) 549-1498

Choosing a Boarding Stable? Go with a Winner.

Winner's Choice specializes in thoroughbred horse boarding, training, breaking and sales prep. We feature 31 stalls and 12 paddocks on 23 Acres, a one-half mile training track, and 24 hour on-site staff. Convenient to Laurel, Bowie & Pimlico Racetracks.

Winner's Choice
INCORPORATED
1313 Winner's Circle, Gambrills, Maryland 21054
Located at the corner of Rt. 32 & Gambrills Road in Gambrills, MD
410-729-1921
Manager: Bill Wolfendale

Penn National-based **Bruce Kravets** scored his 2,000th career training victory on March 9 with the help of his 17-year-old son, jockey Justin.

Justin suggested a $7,500 claiming race at Charles Town on March 2 might suit Delayed Explosion, and his father loaded the van and shipped to West Virginia. With Justin aboard, Delayed Explosion came through with a frontrunning victory, holding off Parliamentarian by two and a quarter lengths.

The elder Kravets had thought the horse was best suited for distances shorter than six furlongs, but Delayed Explosion was zero-for-three for his owner/trainer. Justin believed the seven-furlong race would fit the horse better, and Dad gave his son's advice a try.

Penn National-based rider **Mark Salvaggio** sat on the brink of his 2,500th career winner, with 2,499 and counting, as this magazine went to press. The next opportunity to reach that milestone would come on March 29.

Salvaggio, 40, started his career at Thistledown in 1980 and moved his tack to Penn National in 1990.

Salvaggio grew up in Bedford, Ohio, a suburb of Cleveland, where his father owned horses. Mark was one of three brothers to go into the sport as a professional. His brother Mike trains at Penn National and his brother Marty is a former rider who recently became Mark's agent.

Salvaggio also rides occasionally at Philadelphia Park and Laurel.

Texas Gold, a son of Maryland sire Allen's Prospect trained by Lester Stickler Jr., tied Penn National's five and a half-furlong track record when he won an allowance race on March 11 in 1:03⅕. The 6-year-old gelding owned by Gary Gristick and Jason Eisenhauer is three for three so far this season. His jockey is Andre Reyes.

Texas Gold, who won a six-furlong race in 1:09 flat last October, is a half-brother to stakes performers Winding Trail and Primercy.

Penn National's leading trainer **Harry Thompson** stood second in the nation behind Mountaineer Park-based Dale Baird with 41 victories through March 14. Thompson had 20 more wins than his closest Penn National competitor, Jose Martinez.

Clinton Potts, leading Penn National rider, had four winners on March 12. That gave him 58 through March 14,

ITAKA

Jade Hunter—Americanrevelation, by Foolish Pleasure
MARYLAND MILLION AND BREEDERS' CUP NOMINATED

HICKORY PLAINS FARM

2000 Fee: $1,400 LFG
Payable when foal stands and nurses

Monrovia, MD 21770
Contact: Doris Hogarth 301-865-0606

Cooking up his first crop to race in 2000

**IT'S ALL IN THERE.
WE'RE IT.
WE'RE ITAKA.**

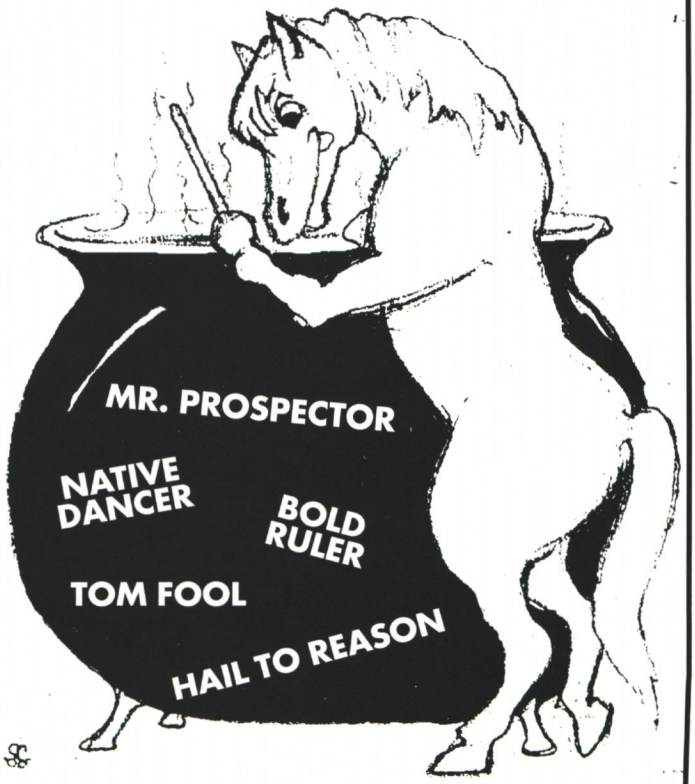

Now in West Virginia at Fleetwood Farm

$10,000 BONUS to the breeder of the first WVa-bred stakes winner by Rambo Phil

UPDATE!
Kohuna Grande
Three for three at 2, 1999
Total five starts, four wins
Earnings now $59,454

RAMBO PHIL

Nodouble — Lacework, by In Reality

Half-brother to classic performer MANE MINISTER
From the top sire family of MILL REEF

- A fierce East Coast competitor, **RAMBO PHIL** won or placed in 30 races, including eight victories from 6 furlongs to 1 mile 70 yards at Oaklawn, Laurel, Monmouth and The Meadowlands.
- By champion **NODOUBLE**, sire of 90 SWs, including champion and leading sire **OVERSKATE**.
- He is half-brother to multiple stakes winner **MANE MINISTER** ($374,776), who placed in the Kentucky Derby, Preakness and Belmont Stakes.
- Out of a half-sister to group winners **MOSCOW BALLET** (sire of G1 Breeders' Cup Sprint runner-up **SOVIET PROBLEM**), **PETERHOF** (sire of seven SWs) and **WESTERN SYMPHONY** (sire of 30 stakes horses).
- Second dam is a half-sister to horse of the year and leading sire **MILL REEF**, sire of 62 SWs.

2000 fee: $500 live foal
Payable when foal stands and nurses
John and Joan Belotti, owners

Fleetwood Farm
Charles Town, West Virginia
Inquiries to Susan Newcomer, P.O. Box 1256, Charles Town, West Virginia 25414
Phone (304) 724-5032 or email: susannewcomer@msn.com

R.D. Bowman & Sons, Inc.

Englar Road
Westminster, MD
(410) 848-3733

Omolene®

Carefully reformulated for BETTER results!

North Glade Feed & Supply

12435A Woodsboro Pike
Keymar, MD
(301) 898-3414

- ▶*Full line of Purina horse feeds and health products*
- ▶*Hay and pasture analysis available*
- ▶*Baled shavings*
- ▶*Custom mixing to your specifications*
- ▶*Delivery available to your farm, stable or track location*
- ▶*Pet foods and supplies*

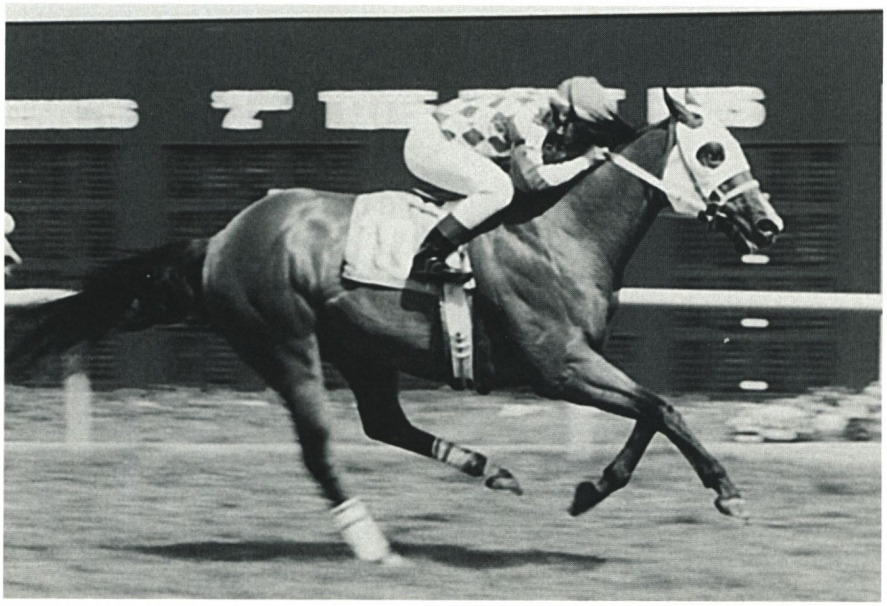

ARVICOM

Philadelphia Park horse of the year Copelan's Number (by Copelan—Imaginary Number, by Hero's Honor) is shown winning the September 6 Legal Justice Stakes.

good for ninth place nationally by number of wins.

The 2000 **World Series of Handicapping** officially began with the first qualifying round held April 14 to 16. Subsequent rounds are scheduled May 12 to 14, June 16 to 18, July 14 to 16 and August 18 to 20. The finals, featuring a $100,000 first prize, are October 6 to 8.

Philadelphia Park

Philadelphia Park's **stakes schedule** for 2000 includes 31 races worth a record total of more than $1.9 million.

The jewel of the track's 26th racing season is the Grade 3 $300,000 Pennsylvania Derby on September 4.

Four other stakes carry six-figure purses: the $100,000 Dr. James Penny Memorial Handicap, for fillies and mares, 3 and up, at a mile and a sixteenth on July 15; the $200,000 Philadelphia Park Breeders' Cup Handicap-G3, at six furlongs on July 29; the $200,000 Gallant Bob Handicap, for 3-year-olds, at six furlongs on September 16; and the $200,000 Cotillion Handicap-G3, at a mile and a sixteenth for 3-year-old fillies on October 7.

Philadelphia Park expanded its **bonus rewards program** for bettors during a special March promotion.

POK TA POK

- Multiple graded stakes winner of $339,463 (G2 Bold Ruler S, G3 Roseben H, etc.).
- Half-brother to two stakes winners, from the family of **RUFFIAN** and **PRIVATE TERMS.**
- Sire of seven winners from nine starters, including 1999 multiple allowance winner MIMI NICOLE ($42,605).
- In his first crop, all six horses have started and **FIVE** have won.

2000 Stud Fee—$1,000 LFG
Nominated to the Breeders' Cup and registered PA stallion.

GREENWICH HOLLOW FARM, KUTZTOWN, PA **(610) 683-5452**

ALSTER

Alydar—Sabin, by Lyphard

STANDING HIS SECOND SEASON IN 2000, ALSTER was an allowance winner of $100,063. He is by **ALYDAR**, sire of 77 stakes winners, 9 champions, including sires **ALYSHEBA** (horse of the year, champion handicap horse, champion 3-year-old colt, $6,679,242), **EASY GOER** (champion 2-year-old colt, classic winner of $4,873,770), **CRIMINAL TYPE** (horse of the year, champion handicap horse, $2,351,817), **TURKOMAN** ($2,146,924), classic winner **STRIKE THE GOLD** ($3,457,026), etc.

ALSTER is a full brother to **AL SABIN** ($219,621, sire) and half-brother to **SABINA** ($178,839, G3-placed and dam of **WRITE LITE**), **In Excelcis Deo** and to the dam of **SENSITIVITY, Adoradancer** and **Rare Opportunity**. His multiple G1-winning dam, **SABIN** ($1,098,341), is from the impeccable Newstead family of **MISS OCEANA, KITTIWAKE, LARIDA,** etc.

$1,500 live foal
Payable when foal stands and nurses
Nominated to Maryland Million; Raymond W. Makarovich Jr. and Robert Kreis

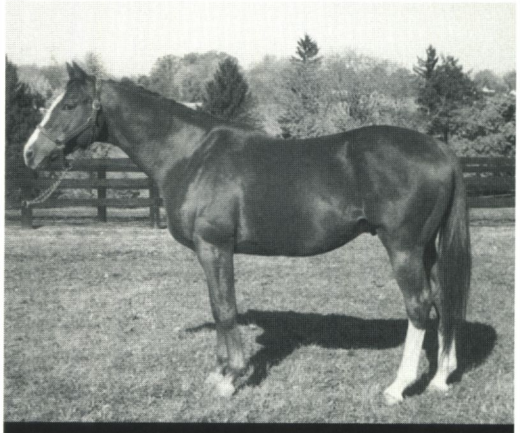

Son of Alydar out of a G1 stakes-winning millionaire

PERFECTING

Affirmed—Cornish Colleen, by Cornish Prince

NINETEEN WINNERS FROM 25 STARTERS (76%), including **ABERFOYLE** ($280,954, Maryland Million Sprint H, Retirement Home for Horses S, 2nd Laurel Dash S-G3, etc.), **Brother's Angel** (4 wins, $124,650, 2nd Maryland Million Turf S), Perfectly Elberton ($67,012), Kizza ($52,815), Londonderry ($50,380), Loose Leotard ($49,673), Lust's Daughter ($40,205), Pinelands Desire ($38,586), etc.

PERFECTING is a graded stakes winner of $190,869. He competed solely in stakes and allowance company on the tough California circuit, setting a stakes record in the 1 1/16-mile G3 La Jolla Handicap.

By leading sire **AFFIRMED, PERFECTING** is full brother to two G2-placed stakes horses, **Predecessor** and **Rekindling** (dam of G3 **HOT WELLS**, $239,080; and **PERSONAL FIRST**, $199,075 to 3, 2000), half-brother to stakes-placed **Currant Mountain.** His dam, stakes-placed **Cornish Colleen,** is half-sister to **C'MON LIZ** , two stakes-placed stakes producers and two additional stakes producers.

Private Contract
Payable when foal stands and nurses
Nominated to Maryland Million; property of C. Frank Hopkins

Graded stakes winner with $34,791 average earnings per starter

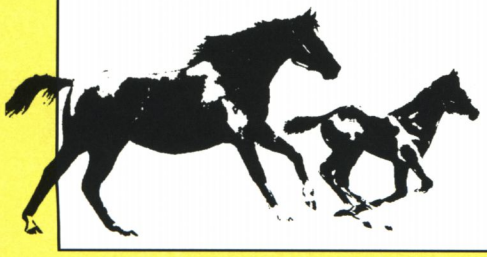

ELBERTON HILL FARM
837 DARLINGTON ROAD, DARLINGTON, MD 21034
FRANK HOPKINS SR. (410) 836-3900 OR AMY HOPKINS DANEY (410) 836-3883
FAX (410) 457-4988

The players generated double bonus points for wagers placed at Philly Park and 50 percent bonus points for bets on harness races at the Meadowlands.

The points, which can be earned on telephone accounts or by using a bar-coded player rewards card in wagering machines, are redeemable for programs, *Daily Racing Forms,* betting vouchers, and food and beverage vouchers.

As to the promotion's success—"We're seeing some effect," said Stan James, the track's director of development. "But we have to do a full month of observing before we know more."

Edith Lombardi's **Copelan's Number** was named Philadelphia Park's 1999 horse of the year and best older colt or gelding at the annual awards banquet in Bensalem, Pa., on March 2. The John McCaslin-trainee won eight of 16 starts last year at 4, including two stakes, while racing at Philly Park, Meadowlands, Delaware Park and Penn National. His earnings topped $167,000.

Other award winners: 2-year-old colt or gelding—**April Girl,** owned by Tega Farm, trained by Thomas Greene; 2-year-old filly—**Alma Mater,** A-M-O Stables, Dennis R. Mills; 3-year-old colt or gelding—**Judges' View,** Lee A. Rogalski, Luis Collazo; 3-year-old filly—**Sunshine Teri,** Sunshine Hill Farm, Jose Martinez; older filly or mare—**Arty'svirginiagirl,** Edward Lane, Uriah St. Lewis; claiming horse of the year—**Open Ice Hit,** Rap-A-Tap Stable, Richard Vega; outstanding claim of the year—**Nimble,** E & G Stable, Scott A. Lake; trainer of the year—**Scott Lake;** Division "B" or smaller stable, trainer of the year—**Julio Cartagena;** owner of the year—**Plumstead Stables;** apprentice jockey of the year—**Rolanda Simpson;** jockey of the year—**Anthony Black.**

MANAGER WANTED

FOR EAST COAST BREEDING AND TRAINING CENTER

Must know all phases of breeding, foaling, breaking and training, plus how to operate equipment. House provided. Excellent position for the right person.

Send resume to:

218 East Main Street
Westminster, MD 21157
or call (410) 848-6886
and ask for Mrs. Veach.

Laurel Park

After 40-plus years on the job, **Virginia Arthur** officially retired when racing shifted from Laurel Park to Pimlico at the end of March. Although she may stay on briefly to help train an as yet unannounced replacement, Arthur will no longer staff the horsemen's office at Maryland tracks.

An institution dating back to 1957, Arthur defined her duties as "doing anything possible to make horsemen's lives easier." In the course of a day, she spent time filling out forms, tracking down information, taking calls from people looking for jobs.

A native of Brunswick, Md., Arthur was introduced to racing by her late husband, trainer Vernon Arthur, who conditioned 1965 Maryland-bred horse of the year Miss Spin.

While making a maiden-breaking attempt at Laurel Park on February 20, multimillionaire Concern's 3-year-old full brother **Lucky Clone** was caught and defeated by a son of none other than—Concern.

DOUBLE J PHOTO

Virginia Arthur has retired from her 43-year career in the horsemen's office.

The winner, **Minstrel's Brush** (out of Rise and Sing, by The Minstrel), is from the first crop of Concern, who stands at Northview Stallion Station in Chesapeake City, Md.

Lucky Clone, part of a two-horse entry sent out by breeder/owner Robert E. Meyerhoff and trainer Bud Delp, finished second by a length, in what was his third career start.

Pimlico

Pimlico's 125th running of the Preakness on May 20 is in no way threatened by the widely reported problems with **fire and safety violations**, stated the Maryland Jockey Club's vice-president of facilities, Marty Azola.

"The required work will be completed in time for the Preakness," said Azola. In fact, he added, the track had been working closely with Baltimore city officials to

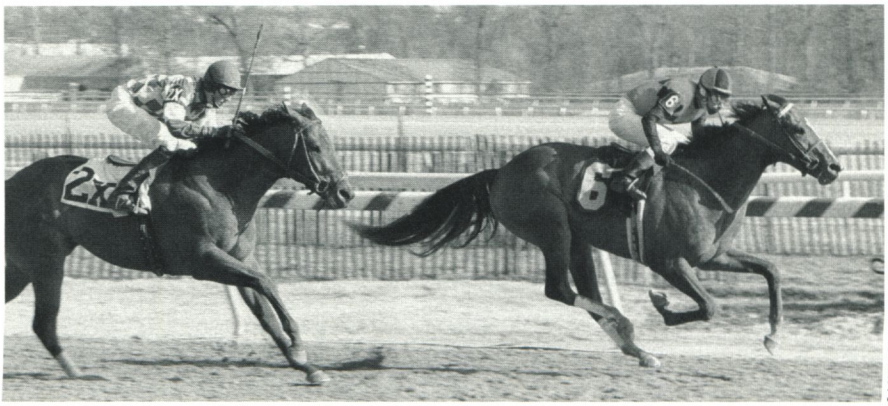

LA WILLIAMS

Minstrel's Brush, from the first crop of $3-million-earner Concern, outfinishes Concern's full brother Lucky Clone (by Broad Brush—Fara's Team, by Tunerup).

Linebred like Horse of the Year CHARISMATIC

Mighty Forum (GB)

Presidium (GB)—Mighty Flash

Wonderful disposition, soundness, great competitor, and linebred like CHARISMATIC. . . all for $1,500 LFG!

A multiple graded stakes winner of $399,470, MIGHTY FORUM (GB) won the Kelso H-G3, Cliff Hanger H-G3, Jaipur S-G3 and Round Table H. He won or placed in graded stakes every year from 3 to 6, beating such horses as DA HOSS, FASTNESS (Ire), DIPLOMATIC JET, TALLOIRES, FOURSTARS ALLSTAR, etc.

MIGHTY FORUM (GB) is linebred 4x5 to SOMETHINGROYAL, on a cross similar to that of 1999 Horse of the Year CHARISMATIC. He is also linebred 5x5 to the Brilliant chef-de-race *NASRULLAH.

His sire, PRESIDIUM (GB), is a half-brother to leading sires KRIS, DIESIS (GB) and KEEN, and his dam, MIGHTY FLASH (by Rolfe, sire of LADY REBECCA, multiple G1-winning champion over hurdles in England), is a full sister to Epsom Derby-G1 third-placed MIGHTY FLUTTER.

MIGHTY FORUM (GB)'s first foals are yearlings of 2000.

Commonwealth Equine Reproduction Center
17483 Old Ridge Road, Montpelier, VA 23192
Nancy Horn (804) 883-6694
Fax (804) 749-4821
E-mail: valerie@mightyforum.com
www.mightyforum.com

$1,500 Live Foal
Payable Sept. 1 of year bred
Special consideration to approved mares
Nominated to Breeders' Cup
Registered Virginia stallion
Property of George and Valerie Harris

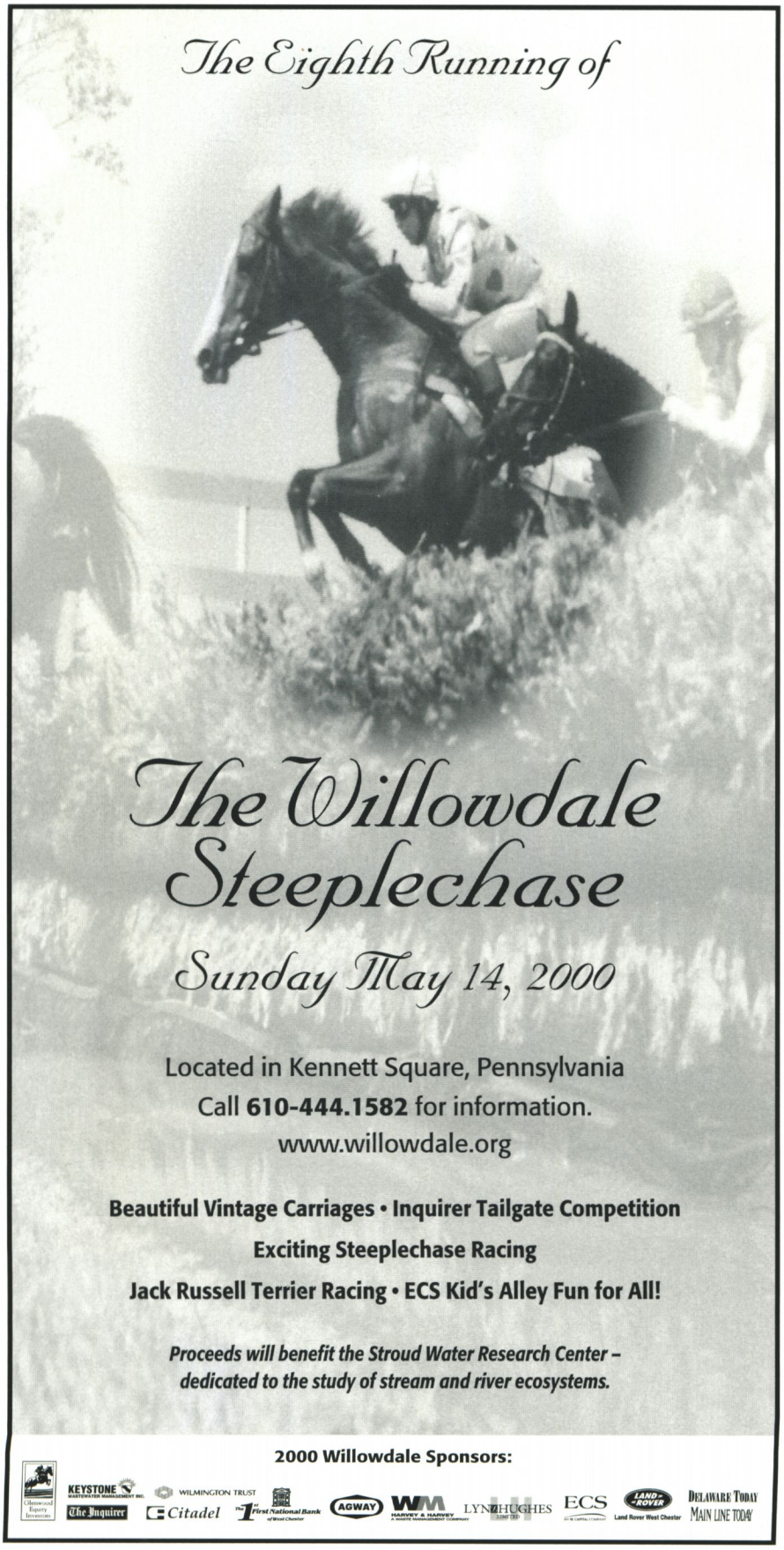

bring the facility into compliance. "We were caught by surprise, and extremely disappointed, when the Baltimore City Planning Commission came up with its list of demands. But we're all on the same page now, and we are making significant progress."

Bringing the aging facility up to modern-day building code standards is a monumental task, Azola further explained. "Pimlico had its last major overhaul in 1954, and in 1954 it totally complied with what was then the code. But the code has been modified many times since."

Allowing for easier egress is the first step toward making Pimlico safer, Azola said, and that has been completed for this year. Related improvements include ten new six-foot-wide fire stairs.

Following a drug sweep, random testing and widespread implementation of a **Drug Free Workplace Program,** the message seems to have gotten through: the Maryland Racing Commission and the Maryland Jockey Club will not tolerate drug use by stable help.

"We're still in the early stages, but progress is being made," said Bill Borchardt, coordinator of the Horsemen's Counseling Program. "It's clearly evident. Where the raid took place [at Pimlico in November], guys used to hang out in groups; they were loud and boisterous. It was like an outside street. None of that is there today."

Numbers also help to tell the story.

Of the 40 to 45 employees who were discharged as a result of the raid, Borchardt was able to facilitate the reinstatement of 27 who enrolled in drug counseling programs. Of that 27, only two subsequently have failed the drug tests Borchardt administers.

Meanwhile, more than 80 trainers have enrolled in the Drug Free Workplace Program. Under the program, the employee agrees not to use drugs at any time, and not to consume alcohol while on the job.

"It basically says the trainer has control of the barn again," Borchardt said. "Trainers are able to have any employee tested if they have suspicions. When they hire someone new, they send him for a drug test." Job applicants who do not cooperate don't get hired; employees who refuse random testing can be fired.

The Maryland Thoroughbred Horsemen's Association publishes the names of trainers who have joined the program, gently adding pressure on those who have not yet made that commitment.

— LOOK AT THESE AWESOME —

FIRST FOALS

OF SAME DAY DELIVERY

Same Day Delivery Colt out of Delta Tarre

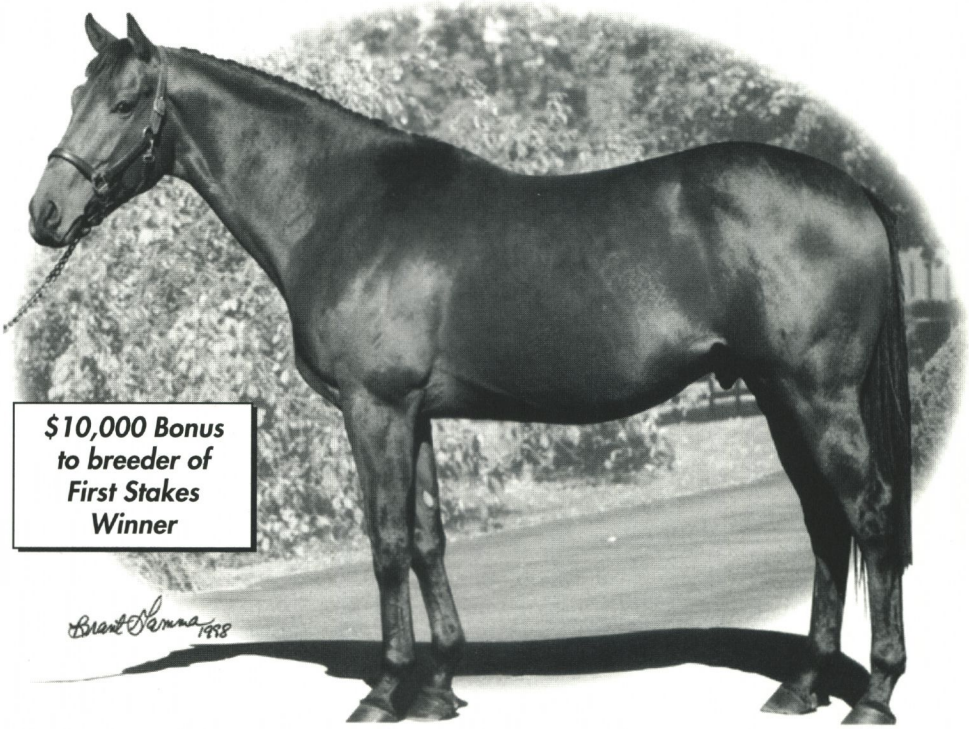

$10,000 Bonus to breeder of First Stakes Winner

Same Day Delivery Colt out of Carrtown

Mt. Livermore - Bai Shun, by Fappiano.

- By **BLUSHING GROOM**'s son **MT. LIVERMORE**, leading sire of 42 SW's, 4 Champions, and earners of nearly $28 million, including $3.2 million in 1998.
- Out of a **FAPPIANO** mare who is inbred 3 x 3 to the mighty miler **DR. FAGER**.
- SAME DAY DELIVERY won his only 3 year-old start by three lengths going seven furlongs at Gulfstream Park in 1:23 $^{2}/_{5}$ with fractions of :22 $^{2}/_{5}$, :45, and 1:10.
- The only Mt. Livermore standing in Maryland.

2000 FEE: $1,000 LIVE FOAL

(Payable September 1 of year bred)

Nominated to the Breeders' Cup and Maryland Million

Winning Son of MT. LIVERMORE Stands in Maryland

STANDING AT KRIS-NIC FARM

Baldwin, Maryland

Inquires to:

Kris-Nic Farm
Attn. Bill Delp
13224 Fork Rd.
Baldwin, MD 21013

Daytime Phone: ***(410) 592-6036***
Evening Phone: ***(410) 592-8326***
Digital Pager: ***(410) 607-4861***
Fax: ***(410) 592-5043***

LAUREL PARK'S SPRINTFEST

Affirmed Success lives up to billing in General George Handicap-G2

Like the legendary father of this country, multiple Grade 1-winning sprinter Affirmed Success has a tendency to chop down things that stand in his path. His honesty is reflected in a lifetime record of 16 wins or placings in 20 starts, and earnings of $1,054,980.

So what better place for the 6-year-old Affirmed gelding to display his talents than in the General George Handicap-G2, on the day (February 21) that commemorates Washington's birthday ?

The heavily backed, odds-on favorite in the 25th running of the General George, Affirmed Success delivered as expected, charging four-wide around the turn, taking command in the upper stretch, and holding on for a half-length triumph over 20-1 shot Young At Heart. The 121-pound highweight in the field of nine, Affirmed Success covered the seven furlongs in 1:22, missing the track record by three-fifths of a second.

It was the first start of the season—as well as the race that broke the $1-million mark—for Affirmed Success, who campaigns for his breeder, New York investment banker Albert Fried Jr., and is trained by Richard Schosberg.

A Grade 1 winner at 4 and 5, Affirmed Success closed out his 1999 season with a frontrunning, five-length victory over Adonis in the Cigar Mile Handicap-G1 on November 27 at Aqueduct. Other highlights last year consisted of three game seconds, including a runner-up performance to sprint champion Artax in the Grade 1 Carter Handicap.

In 1998, the Vosburgh Stakes-G1 and Forego Handicap-G2 were felled by Affirmed Success's well-proven speed. Stakes placings that season included seconds in the Cigar Mile-G1 and Frank J. De Francis Memorial Dash-G2.

Affirmed Success also has contested the past two runnings of the Breeders' Cup Sprint-G1, finishing sixth, less than four lengths behind the winner, sprint champion Reraise, in 1998, and somewhat less auspiciously in 1999.

Fried also raced Affirmed Success's stakes-placed dam Towering Success (by Irish Tower), whom he purchased privately after she failed to meet her reserve at the 1986 Saratoga Yearling sale. Towering Success is a half-sister to Grade 1-winners Exbourne ($1,000,198) and Expelled, and group winner Top Socialite.

/Lucy Acton

Tap to Music scores big in Barbara Fritchie Handicap-G2

Frank Stronach's powerful empire made inroads at Laurel Park on February 19. No, the Canadian-based industrialist didn't end up owning the track. But he owns the 2000 running of the Grade 2 Barbara Fritchie Handicap, Maryland's premiere winter event for older fillies and mares.

Stronach's classy Tap to Music, trained by Joe Orseno, foiled the best efforts of a dozen well-credentialed rivals. After allowing longshot Smart Ladys Friend to lead the way through speedy early fractions of :22⅖ and :46, Tap to Music surged to the fore on the turn and dueled runner-up Her She Kisses through the stretch, then prevailed by a half-length in the final seven-furlong time of 1:24⅗. She returned $11.20 as the third betting choice.

The 1.3-1 favorite, John Kimmel-trained Speeding Star (Arg), finished out of the money as did 1999 Fritchie winner Passeggiata (Arg), who prepped for this year's event with a victory in Laurel's Francis Scott Key Handicap on January 22.

If prizes were given out for the most exotic past performances, Speeding Star would have had that contest all to herself. The 5-year-old daughter of Fitzcarraldo won four races in a row leading up to the Fritchie, all but the most recent of them in Argentina, where her final appearance came in the Gran Premio Gilberto Lerena-G1 in March, 1999. She made her U.S. debut with a frontrunning victory in a seven-furlong allowance race on January 19 at Gulfstream Park.

Tap to Music, a 5-year-old, has performed within the top echelon for the past three seasons. She won the Grade 1 Gazelle Handicap (defeating Keeper Hill and champion Countess Diana) at 3, and last year used a victory in the Delaware Handicap-G3 as a springboard to competition in three Grade 1 events, culminating in the Breeders' Cup Distaff-G1, in which she finished a troubled fifth to champion Beautiful Pleasure. Her single 2000 outing prior to the Fritchie was a lackluster performance in the Endeavour Stakes on January 4 at Tampa Bay.

The Fritchie raised Tap to Music's career earnings to $785,981 from 14 career starts. A daughter of Pleasant Tap—Nuryette (by Nureyev), Tap to Music was bred in Kentucky by the Warner L. Jones Farm and purchased by Stronach as a weanling at the Keeneland November sale for $200,000. Tap to Music is a half-sister to multiple graded stakes winner Northern Afleet ($626,671) and multiple stakes winner Boss Soss.

/Lucy Acton

INTRODUCING

SEEKING THE CROWN

SEEKING THE GOLD—GOLD TREASURE, BY NORTHERN DANCER

Perennial leading sire; G1 winner of $2,307,000; sire of three champions.

The **NORTHERN DANCER—MR. PROSPECTOR** cross is one of the most influential and successful in the Thoroughbred industry.

MR. PROSPECTOR

SEEKING THE GOLD

CON GAME

SEEKING THE CROWN
dk.b./br., 1993, 16.1 hands

NORTHERN DANCER

GOLD TREASURE

TREASURE CHEST

Multiple stakes winner of $108,787 and dam of **CROWN SILVER** ($107,045), **Golden Guinea** and No More Ironing, dam of **SNEAKY QUIET** ($290,857, by **SEEKING THE GOLD**).

Multiple stakes-winning dam of five stakes horses, and granddam of champions **GLINT OF GOLD** and **DIAMOND SHOAL (GB)**, plus classic winner **ENSCONSE, MEDIA STARGUEST (IRE), CATELLA,** etc. From the family of **IN REALITY, DR. CARTER** and **TANK'S PROSPECT.**

$750 Live Foal

Complimentary to mares bred for the WV breeders' program
Nominated to the West Virginia Breeders Classics

Naylee Farm

Also standing: Enough Reality • Ten Star Fleet • Van Go • Verification

P.O. Box 346, Summit Point, WV 25446 • Rene K. Moore • (540) 955-3028

The Nonsequitur Stable: winning somehow follows

By Pohla Smith

LA WILLIAMS

The foursome of Washington, D.C., lawyers comprising The Nonsequitur Stable (from left)—David Dorsen, Ellen Fredel, Al Ablondi and Patrick Dooher—flank jockey Alcibiades Cortez and trainer Linda Albert following ex-claimer Perfect to a Tee's victory in the 1999 Maryland Million Classic.

THE NONSEQUITUR Stable is the perfect name for the quartet of high-powered Washington, D.C., lawyers who have been making money and having fun by racing, and occasionally breeding, Thoroughbreds for the past five and a half years.

Ellen Fredel, David Dorsen, Patrick Dooher and Italo (Al) Ablondi wanted a name that connotes their varied connections to the law. "Non sequitur," a Latin-based phrase of legalese that means "does not follow," was an apt description of their hopes for the partnership.

"It was just perfect, a horse racing name that says we do not follow and that we are lawyers," said Dorsen, who came up with the nom de stable.

As it turns out, Nonsequitur horses don't do much in the way of following, either.

The stable's best horse, Perfect to a Tee, last year was voted champion Maryland-bred older horse after winning four stakes, including the Maryland Million Classic and William Donald Schaefer and Congressional Handicaps and earning $324,818. Not bad for a claimer they tagged for $14,500 in 1995.

Overall, the stable has made money every year since it was founded at a power breakfast at D.C.'s Mayflower Hotel in October 1994.

It has, in fact, made so much money since its initial claim of a filly named Glass Tree that it has grown to a population of eleven and a half horses. The stable holdings include seven horses in training, two 2-year-olds getting ready to head to the track; an unnamed yearling by Press Card; and Glass Tree, now Nonsequitur's token broodmare and in foal to Waquoit.

"Every time they win, they put the money in an account," The Nonsequitur Stable's trainer Linda Albert said. "Then when it gets to be too much money, they get a new horse."

Considering that the lawyers' initial investments were a mere $5,000 each, their success is stunning.

"Having Linda is one of the keys," said Fredel, who also owns horses in two other partnerships she put together, Wood Stable and Kalathea Stable, also trained by Albert. "She's very hands-on. She rubs a couple herself every day. She spends time trying to figure out each individual's attributes, what makes them happy. For example, it took a while to get weight on Perfect to a Tee. She started using feed supplements. Finally she just gave him more feed than she does everyone else."

Another key, though, is that the four owners and trainer get along and share the same basic philosophies.

"Everybody's pretty much on the same page," Albert said. "They all have good opinions. . . and they always think about the horse." She said they also are "pretty realistic" in setting goals and placing horses at the proper levels.

Their main goal with each purchase, Dooher said, "is to find a horse that's still young, lightly raced and one where the trainer sees something that might be changed. In Perfect to a Tee, he was sprinting, and Linda thought he could stretch out.

"We have occasional differences," Dooher added. "But they are pretty few and far between."

Most important, though, the members of The Nonsequitur Stable believe in having fun. All of them acknowledge that it is much easier to have fun when you win as often as The Nonsequitur does. But that is not to say they have not weathered some bad luck, as well. The worst came when their allowance filly, Barn Wife, collided with a loose horse during training hours at Bowie and had to be put down. Another low point came when Perfect to a Tee bowed a tendon at age 5 and missed a great deal of time undergoing a new therapy at New Bolton.

Their personalities, however, contribute to the fun they have together.

Before their partnership, all of them already were knowledgeable racing fans and bettors who liked to study the *Daily Racing Form* and the horses themselves before making their wagers.

Still, they are a diverse group. Fredel, 46, like Dorsen a resident of D.C., is the youngest. Her legal specialties are employee benefits and executive compensation. Fredel got hooked on racing when her sister, then living in Little Rock, Ark., took her and her parents to spend a day in the box seats at Oaklawn Park.

Dorsen, 64, specializes in litigation and is an adjunct professor at Georgetown and Duke Universities. He was assistant chief counsel to the Senate Watergate Committee. Dorsen has known and worked with Fredel's husband, and he and Fredel would bump into one another at the track. Fredel suggested Dorsen should buy a horse, and he said he would if he could do it with partners. "I said, let's get together a couple of people," Fredel said. "He got Pat and Al."

Dooher, who celebrated his 50th birthday at Laurel on March 18, practices tax law and does the stable's tax returns. (Fredel does the rest of the paperwork.) A resident of Potomac, Md., Dooher was the one to first suggest the claim of Perfect to a Tee.

The partners delight in recalling Dooher's big "plunge." It happened when their former horse, Miss Angelina, dumped her rider and ran off during the post parade.

"Pat had bet $200 on her to win, and he wanted to go back [and bet more] because the odds kept going up," Fredel said. "I said, 'No, don't be crazy.' Then, as they came around into the stretch, you could see Miss Angelina flying. She got up to win and paid $56." Dooher says now he thinks "I was just kidding around. But it makes for a good story."

Ablondi, whose specialty is international trade, is the oldest of the group at "over 70," but he also may be its livest wire. He did this interview from Utah, where he was skiing. Ablondi also has gone paragliding and salmon fishing while standing in a rapid Canadian river. A varsity basketball player at Georgetown, he played professionally before turning full-time to law.

A resident of Alexandria, Va., Ablondi has served on the International Trade Commission. He also was into the breeding of Thoroughbreds during the 1980s.

Ablondi was "off a bit" in one leg the day of this interview, but it wasn't slowing him down. He had plans to fly to Las Vegas and back that weekend to watch The Nonsequitur horses race at Laurel via simulcast. ❖

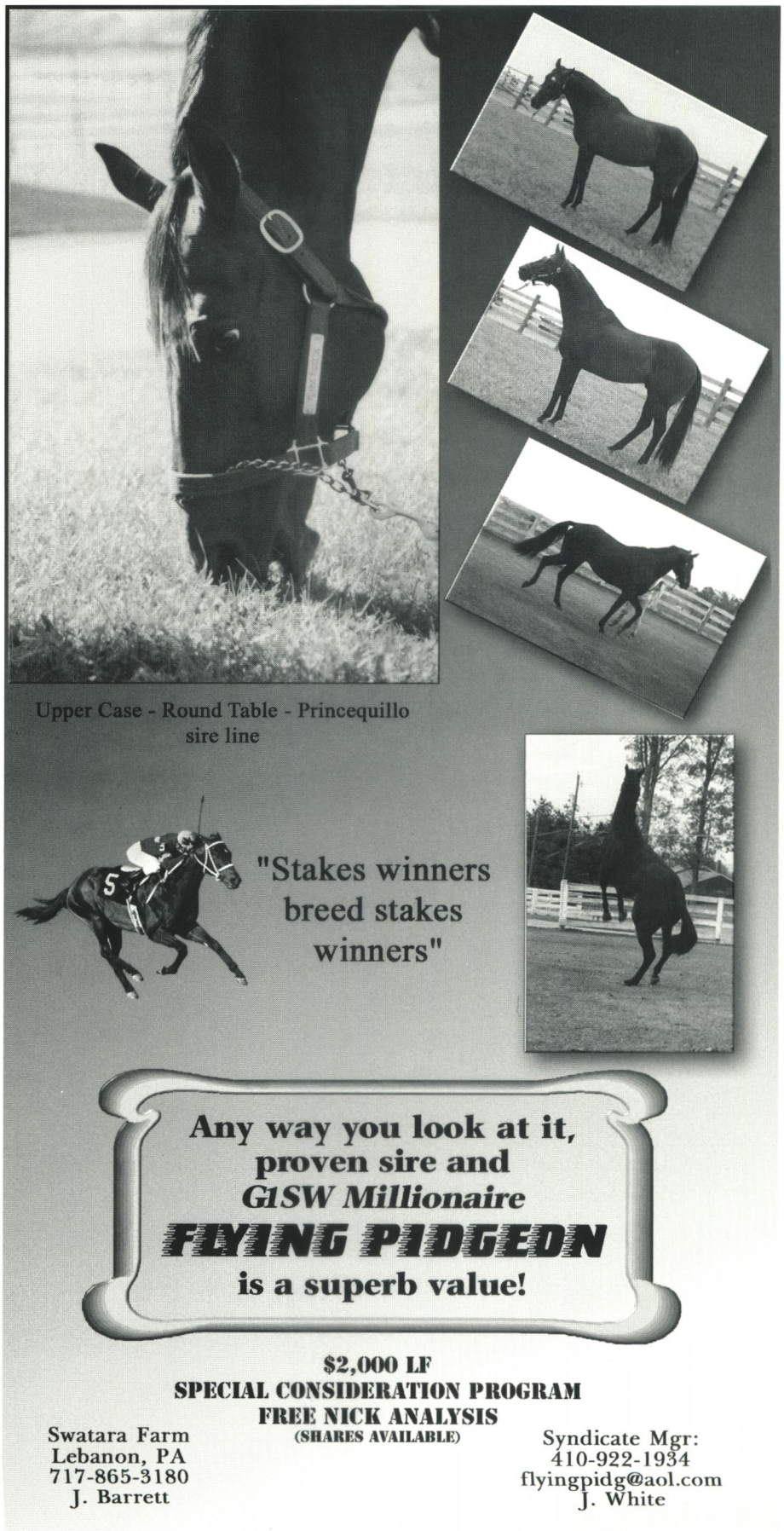

West Virginia roster expands with fashionably bred trio

Melody Acres stands first stallions

John and Rowena Milton have recently leased Melody Acres farm in Ranson, W.Va., and have moved three new stallions to the region. The fashionably bred trio consists of Valid Indy (A.P. Indy—Gilded Lilly, by What a Pleasure), Roving Lad (Nureyev—Nowanna, by Envoy) and Private Suspicion (Private Account—Suspicious Native, by Raise a Native).

Youngest of the three is Valid Indy, a 6-year-old half-brother to champion and leading freshman sire Gilded Time. Valid Indy placed in the final start of his career at 4 and entered stud in Kentucky in 1999. His first foals arrive this season.

In addition to Gilded Time, who won the Breeders' Cup Juvenile Stakes-G1 during his championship season at 2, Valid Indy is a half-brother to Grade 3-placed Valid Advantage and to the dams of stakes winners Valid Warning and Gilded Diablo, as well as stakes-placed Davey's Cutlass. Their dam Gilded Lilly is a half-sister to Belmont Stakes-G1 winner High Echelon.

Owned by a partnership, Valid Indy stands for $1,000 live foal.

Private Suspicion is a winning half-brother to four graded stakes horses, including successful sires Meadowlake and Leo Castelli. Meadowlake, winner of the Arlington-Washington Futurity-G1 at 2, has sired more than 30 stakes winners, including champion Meadow Star and one of last year's top 2-year-old colts, Greenwood Lake. Peter Pan Stakes-G2 winner Leo Castelli is represented by nearly 20 stakes winners, including 1999 Kentucky Cup Classic Handicap-G2 winner Da Devil.

Also out of the mare Suspicious Native are Shamrock McGroder ($123,204, 2nd Board of Governors' H-G3, etc.) and West Coast Native ($78,860, 2nd Swaps S-G1). Private Suspicion's third dam, Acorn Stakes winner Nothirdchance, was the dam of champion and leading sire Hail to Reason.

Owned by the Miltons, 7-year-old Private Suspicion is standing his first season for $1,000.

Ten-year-old Roving Lad descends from the family of champion Roving Boy and multiple Grade 1 winner A Wild Ride. His dam Nowanna, a half-sister to stakes winners Flaming Leaves and Libanon, has produced three stakes horses —five-time stakes winner Now Listen ($574,745, Daryl's Joy S-G3, etc.), Chick or Two ($202,200, Charles H. Russell H, etc.) and Subsidize ($65,800, 3rd Rancho Santa Fe S). Nowanna's winning daughter Lady Trespass, to the cover of Nureyev, produced stakes winner Timely Reserve, who in turn produced high-class turf sprinter Sandtrap ($471,116, Hollywood Turf Express H-G3, etc.).

Roving Lad has one current 2-year-old from a test crop. He is owned by a partnership, and his stud fee is $750.

Traffic Zack gets first winner

Traffic Zack had his first winner from his first crop when 3-year-old filly Dont Run Getthegun edged clear to a length victory in a five and a half-furlong maiden race on March 4 at Philadelphia Park. It was the second start for the daughter of Silver

First-crop foal gallery

LA WILLIAMS (4)

COURTESY OF XANTHUS FARMS

Early foals from the first crops of stallions standing within the region are pictured, from left: filly by Partner's Hero—Cutie Buttons; Swear by Dixie colt out of Royal and Bold; daughter of Ops Smile and Monochrome; colt by Western Echo—Cloud Charm; filly by Awad out of Angela's Approval.

Tom Cobbley

Seattle Slew—Devon Ditty (GB)

Stakes winner of $184,990 who ran 6 furlongs in 1:09.1

Sire of stakes-winning TOM'S REVENGE

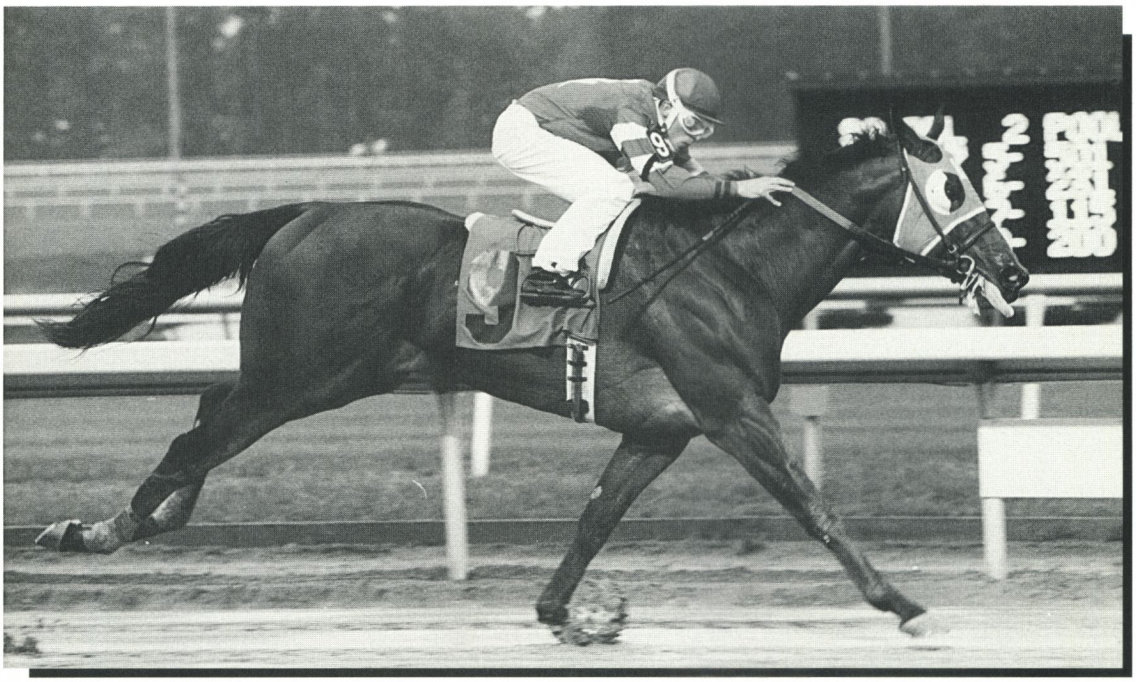

TOM'S REVENGE shown winning the $30,000 Virginia Stallion Stakes at Colonial Downs in 1999.

- Sire of seven additional winners, including allowance winners RANGI JONES and PRAIRIE TRIBUTE, and CHANSON, winner by 1½ lengths first time out at Pimlico.
- By champion **SEATTLE SLEW**, sire of leading sires **A.P. INDY, GENERAL MEETING, CAPOTE, GOLD LEGEND**, etc.
- Out of champion 2-year-old **DEVON DITTY (GB)**, a multiple G1 winner and full sister to two-time sprint champion **DRIVEN DOTTY.**
- Half-brother to **TRANSCRIPT** and to the dam of millionaire **TINNERS WAY**, **WESTERN APPROACH**, etc.

$1,200 live foal

Special consideration to aproved mares and multiple bookings
Nominated to Breeders' Cup; registered Virginia stallion
Property of Dr. and Mrs. Michael Overfelt

Sunny Dell

4069 Echo Valley Road, Barboursville, VA 22923 • Spencer F. Young (540) 832-2640; fax (540) 832-2565

Gold n Blue, by Better Arbitor, who was bred in Pennsylvania by Susanne Garfinkel. Dont Run Getthegun races for Our Farm, Inc. and is trained by Ernest Cranfield.

Our Farm, in Norristown, Pa., is home to Traffic Zack, a son of Talc—Alabaman, by Hail to Reason, who won six races and earned $88,473 during his racing career. The 13-year-old stallion stands for private contract.

New stallion for Maryland's At Last Farm

Marilyn Ketts has acquired Regal American, a winning son of Quiet American, to stand at her At Last Farm in Aquasco, Md., on a private contract basis.

Regal American captured four races during his 26-start career, for earnings of $55,767. The 6-year-old is the first foal out of multiple graded stakes winner Wait for the Lady, a daughter of Believe the Queen who won or placed in 11 stakes over three seasons, including the Grade 2 Long Look and Grade 3 Snow Goose Handicaps. She earned $380,615.

Regal American is standing his first year at stud in 2000.

Smarten son begins new career

Who's Your Daddy, a son of Smarten out of Miss Flutie Brown, by Salutely, has taken up stud duties at Waymar Stables in Glenn Dale, Md.

Unraced due to a training injury, the 3-year-old owned by Kelly Bailey and Urban Deiter stands his first season for $500.

New Jersey loses top sire Pappa Riccio

Perennial leading New Jersey sire Pappa Riccio was humanely destroyed on February 18 after he began having seizures. "They started happening quite suddenly," said Karen Jennings, who along with husband Joe owns and operates Walnford Stud in Allentown. "He had started the breeding season the week before and bred a mare just days before the seizures began." That mare is currently in foal.

The last major son of champion Nashua standing at stud, 20-year-old Pappa Riccio had been a fixture at Walnford, essentially "our mascot," noted Jennings. "He was a wonderful stallion. He was great to handle and would always get his mares in foal."

Pappa Riccio, out of Raise a Native's daughter Native Sherry, was purchased by Robert Brennan's Due Process Stable as a yearling for $85,000 and went on to earn $142,176 from 12 starts. At 2, he won the Dover and Mayflower Stakes and finished second in three graded races—the Grade 1 Champagne, Grade 2 Cowdin and Grade 2 Saratoga Special. Retired to Due Process Stable in Florida after an unsuccessful 3-year-old campaign, the chestnut horse stood his first four seasons in the Sunshine State before being moved to Walnford in 1988.

From Pappa Riccio's Florida crops came the top-class sprinters Kechi and Shuttleman. Kechi earned $533,370, tops among Pappa Riccio's progeny, after winning 14 stakes and placing in 11 others. He set a new five-furlong track record in Philadelphia Park's Bittersweet Stakes, getting the distance in :56⅖.

Shuttleman amassed $474,871 while winning or placing in 14 stakes. His victories included the Grade 3 Gravesend and Coaltown Breeders' Cup Handicaps at Aqueduct.

Pappa Riccio's top New Jersey-sired runners include Pappa Purdy, winner of the Bold Josh Handicap with earnings of $192,791; 1999 stakes winner and $189,771-earner Paparika; and He's No Cow, two-for-three lifetime, including the New Jersey Futurity.

To date, Pappa Riccio has been represented by 11 stakes winners and his 194 starters have total progeny earnings of more than $8.7 million. The dominant New Jersey sire during the 1990s, Pappa Riccio led the state's sires list eight times, including a five-year stretch from 1994 to '98. He ranks first on New Jersey's lifetime sires list by money won—his progeny earnings exceeding those of second-placed Sensitive Prince by more than $3.3 million—and is also New Jersey's leading lifetime 2-year-old sire by earnings.

Mede Cahaba mourns Class Secret

Mede Cahaba Stable & Stud's homebred Class Secret, a son of Secretariat out of Class Wizard, by *Mystic II, was destroyed on March 13 after breaking his leg in a breeding shed accident. The 12-year-old stallion had been leased by Mr. and Mrs. Bernard Jones and was standing at Smallwood Farm, near Charlottesville, Va.

A half-brother to stakes winner Class Chief, Class Secret had a successful career on the show circuit and has had success as a sire of show hunters, including in-hand champions Class Fling, Royal Secret and Class Prom. The 5-year-old mare Class Prom, from Class Secret's first crop to race, is a multiple point-to-point winner.

First winner

TRAFFIC ZACK, b., 1987, by Talc—Alabaman, by Hail to Reason. Stands at Our Farm, Inc., 1600 Potshop Rd., Norristown, PA 19403. (610) 584-9198, fax 584-8478; e-mail: mail@ourfarminc.-com. Private contract.

DONT RUN GETTHEGUN, f.97, out of Silver Gold n Blue, by Better Arbitor. Philadelphia Park, March 4, M40000, 5½ fur. B-Susanne Garfinkel (Pa.); O-Our Farm, Inc. Value to winner $7,800.

Stallions new to region

PRIVATE SUSPICION, ch., 1993, by Private Account—Suspicious Native, by Raise a Native. 1 win, $16,293. John and Rowena Milton at Melody Acres, P.O. Box 538, Ranson, W.Va. 25438. (304) 535-6545, (304) 279-6545 (cell phone); e-mail: rmjmrace@aol.com. $1,000 live foal, payable when foal stands and nurses. Stands first season in 2000.

REGAL AMERICAN, b., 1994, by Quiet American—Wait for the Lady, by Believe the Queen. 4 wins, $55,767. Marilyn S. Ketts at At Last Farm, 18100 At Last Farm Rd., Aquasco, MD 20608. (301) 888-1454. Private contract. Stands first season in 2000.

ROVING LAD, b., 1990, by Nureyev—Nowanna, by Envoy. Unraced. Partnership at Melody Acres, P.O. Box 538, Ranson, W.Va. 25438. (304) 535-6545, (304) 279-6545 (cell phone); e-mail: rmjmrace@aol.com. $750 live foal, payable when foal stands and nurses. One 2-year-old from a test breeding. First full crop are yearlings of 2000.

VALID INDY, b., 1994, by A.P. Indy—Gilded Lilly, by What a Pleasure. Placed, $5,475. Partnership at Melody Acres, P.O. Box 538, Ranson, W.Va. 25438. (304) 535-6545, (304) 279-6545 (cell phone); e-mail: rmjmrace@aol.com. $1,000 live foal, payable when foal stands and nurses. First foals arrive in 2000.

WHO'S YOUR DADDY, dk.b./br., 1997, by Smarten—Miss Flutie Brown, by Salutely. Unraced. Kelly L. Bailey and Urban L. Deiter at Waymar Stables, P.O. Box 123, 6016 Bellstation Rd., Glenn Dale, Md. 20769. (301) 464-2381, (301) 809-0071; e-mail: Wisedusty@aol.com. $500 live foal, payable when foal stands and nurses. Stands first season in 2000.

Stallion moved within region

SHAFRAZI: To Elberton Hill Farm, 837 Darlington Rd., Darlington, Md. 21034-1813. (410) 836-3900, 836-3883.

Mid-Atlantic region leading sires in 2000

Top 65 stallions who currently stand or concluded their careers in Maryland, New Jersey, North Carolina, Pennsylvania, Virginia and West Virginia

These statistics were supplied by Bloodstock Research Information Services (BRIS). Exact date is at the discretion of BRIS.
†Denotes freshman sire. The following statistics, compiled on March 22, reflect 2000 earnings only.

		Foals	Runners	Starts	Winners	Races Won	Leading Earner	Earnings	%Wnrs./ Runners	Avg./ Runner
1.	Allen's Prospect (Md)	640	91	239	21	24	In C C's Honor ($53,310)	$410,610	23.0	$4,512
2.	Norquestor *(deceased)*	268	64	178	22	27	Norcielo ($53,400)	386,454	34.0	6,038
3.	Carnivalay (Md)	458	57	160	24	28	Rangeley Lady ($76,800)	364,571	42.0	6,396
4.	Polish Numbers (Md)	266	51	111	12	16	Biogio's Rose ($83,923)	328,641	24.0	6,444
5.	Two Punch (Md)	460	51	126	14	16	Twample ($38,640)	320,045	27.0	6,275
6.	Secret Hello (Va)	166	35	76	10	12	Lydia Jane ($60,000)	267,918	29.0	7,655
7.	Waquoit (Md)	368	51	135	17	20	Up We Go ($43,600)	255,030	33.0	5,001
8.	Horatius (Md)	666	42	108	14	16	Big City Dream ($40,008)	252,495	33.0	6,012
9.	Judge Smells (Pa)	504	53	141	20	27	Bensalem ($22,476)	241,108	38.0	4,549
10.	Valley Crossing (Md)	137	31	79	8	10	Tim's Crossing ($65,070)	232,688	26.0	7,506
11.	Roanoke (Pa)	211	43	114	12	12	Carry My Colors ($40,600)	225,022	28.0	5,233
12.	Peteski (Pa)	205	52	131	12	14	Isaypete ($26,900)	216,975	23.0	4,173
13.	Citidancer (Md)	192	35	85	7	8	Big Fat Moose ($44,300)	215,747	20.0	6,164
14.	Not For Love (Md)	101	16	38	3	4	Shopping for Love ($75,795)	204,243	19.0	12,765
15.	Press Card (Md)	166	39	96	12	14	London Times ($21,990)	190,962	31.0	4,896
16.	Corporate Report (Pa)	263	53	130	9	11	Conglomerate ($27,340)	181,037	17.0	3,416
17.	Deputed Testamony (Md)	349	39	112	11	12	Testing ($31,480)	164,444	28.0	4,217
18.	Nepal (Pa)	236	26	76	12	16	Tongue Twister ($41,526)	161,229	46.0	6,201
19.	Power of Mind (Pa)	55	9	21	4	8	Power by Far ($90,000)	158,431	44.0	17,603
20.	Deposit Ticket (Pa)	235	51	124	10	10	Black Cash ($16,977)	147,027	20.0	2,883
21.	Technology (Pa)	152	44	95	6	6	Ragin Reggie ($16,800)	143,305	14.0	3,257
22.	Smarten *(pensioned)*	592	26	60	6	7	Icarian ($38,537)	128,086	23.0	4,926
23.	In Case (Md)	66	14	38	3	4	Case of the Blues ($69,450)	122,495	21.0	8,750
24.	My Boy Adam (WV)	130	28	60	11	14	Yifter the Shifter ($19,142)	116,215	39.0	4,151
25.	Eastover Court (Md)	59	24	68	7	11	Covert ($26,830)	114,554	29.0	4,773
26.	Heff (NJ)	105	23	65	9	9	Dare to Hope ($19,880)	99,699	39.0	4,335
27.	Goldlust (WV)	190	25	80	8	9	Lusty Girl ($22,625)	98,268	32.0	3,931
28.	Foligno (Pa)	111	15	50	5	6	Tonto Gusto ($39,500)	96,199	33.0	6,413
29.	Baederwood *(deceased)*	355	27	72	9	10	Grand Master B ($8,750)	94,140	33.0	3,487
30.	Aaron's Concorde (Md)	82	14	42	2	2	Flippy Diane ($20,170)	92,328	14.0	6,595
31.	Digamist (Pa)	199	22	48	6	7	Hastobegood ($23,083)	91,439	27.0	4,156
32.	Thunder Rumble (Va)	52	9	29	2	2	Rumble Along ($46,400)	88,600	22.0	9,844
33.	Chenin Blanc (Va)	110	16	32	6	7	Chairman's Delight ($29,790)	87,244	38.0	5,453
34.	Northern Wolf (Md)	136	19	45	6	8	Northern Mist ($25,380)	85,831	32.0	4,517
35.	Root Boy (Md)	57	15	44	6	7	Root's Son ($15,274)	83,481	40.0	5,565
36.	Feel the Power (WV)	242	24	65	5	7	Shes a Caper Too ($31,880)	81,874	21.0	3,411
37.	Highland Park (Va)	327	17	55	5	6	Iza Redhead ($27,360)	81,238	29.0	4,779
38.	Caveat *(deceased)*	417	11	38	5	10	Shooting Fire ($35,154)	79,341	45.0	7,213
39.	Salutely *(deceased)*	226	12	37	3	3	Saluteloot ($24,960)	77,851	25.0	6,488
40.	Oh Say (Md)	482	20	62	5	5	Say That ($16,515)	76,027	25.0	3,801
41.	Beyond the Mint (Pa)	100	8	26	5	6	Lucky Peek ($32,524)	72,859	63.0	9,107
42.	Another Reef (Md)	125	9	35	7	8	Reefme Darling ($11,745)	70,287	78.0	7,810
43.	Two Davids (Pa)	251	25	67	4	4	Meltsintothesea ($19,082)	68,227	16.0	2,729
44.	Fred Astaire (Va)	387	35	73	3	4	Champagne n' Toast ($9,800)	64,979	9.0	1,857
45.	Clever Champ (Md)	223	15	42	7	8	A Lot of Mary ($10,940)	64,575	47.0	4,305
46.	Corridor Key (Md)	280	25	68	5	6	Key the Mike ($9,480)	62,238	20.0	2,490
47.	My Prince Charming (NJ)	118	14	34	4	8	Wild Palm ($19,500)	58,222	29.0	4,159
48.	Mr. Nasty (PA)	51	8	23	3	4	Positive Action ($19,780)	56,049	38.0	7,006
49.	Weshaam (WV)	188	21	54	5	6	Painted Holly ($14,750)	54,593	24.0	2,600
50.	Perfecting (Md)	42	11	32	5	5	Kizza ($11,160)	54,092	45.0	4,917
51.	Lord Carlos (Pa)	91	16	56	3	3	Travelling Lord ($14,418)	53,069	19.0	3,317
52.	Marine Brass *(deceased)*	233	22	48	4	4	Saucy Marine ($14,680)	51,351	18.0	2,334
53.	Brio Cielo *(deceased)*	17	5	17	4	5	Patchens Rose Bowl ($22,086)	45,444	80.0	9,089
54.	Believe the Queen (Md)	210	6	14	3	3	Sonofaqueen ($20,470)	42,582	50.0	7,097
55.	Leematt *(deceased)*	230	2	9	2	2	Kingtester ($26,420)	40,051	100.0	20,026
56.	Rinka Das (Md)	49	10	29	2	2	Sudenlylastsummer ($19,872)	39,657	20.0	3,966
57.	Linkage (Va)	284	9	27	2	3	Tenerumi ($15,600)	38,045	22.0	4,227
58.	Proof (Pa)	162	8	22	3	4	Aspiring Sue ($19,000)	34,552	38.0	4,319
59.	Amasham *(deceased)*	24	2	7	1	1	D. D. Macan ($32,080)	33,680	50.0	16,840
60.	Melodisk (WV)	93	11	26	3	4	Alydisk ($11,360)	33,636	27.0	3,058
61.	Cefis (Va)	51	9	16	3	3	Unprintable ($14,820)	33,409	33.0	3,712
62.	Flying Pidgeon (Pa)	183	11	32	4	4	Corporate Runner ($10,710)	33,273	36.0	3,025
63.	Gorky Park (Fr) (Va)	28	2	9	2	2	One Twist ($26,730)	32,191	100.0	16,096
64.	Roxbury Park (WV)	150	14	37	2	2	Whisper Low ($11,240)	32,100	14.0	2,293
65.	Hail Emperor (Md)	225	13	37	3	3	Reason's Romeo ($8,765)	31,921	23.0	2,455

High Yield's Fountain of Youth: an outpouring of good fortune

by Frank Mitchell

FORTUNA, THE ROMAN GODDESS OF fortune or chance, might be the proper deity to represent the breeding business, with its inherent twists of luck. Intermixed with the ill is usually some good luck, and when it comes, the wise owners and breeders take the time to savor each moment. High Yield provides a notable example.

With a courageous victory in the Grade 1 Fountain of Youth Stakes at Gulfstream, this chestnut son of Storm Cat pulled his way to the forefront of favorites for the Kentucky Derby. Earlier in life, this handsome colt with a distinguished family had drawn the attention of Wayne Lukas and Demi O'Byrne at the 1998 Keeneland July sale and sold to the international partnership of Bob and Beverly Lewis, Sue Magnier and Michael Tabor for $1.05 million. With two victories at the Grade 1 level to go with his dapper pedigree and flashy looks, High Yield has proved to be just the sort of investment that his name describes.

Bred by Mrs. Elizabeth Moran's Brushwood Stable and foaled in Pennsylvania,

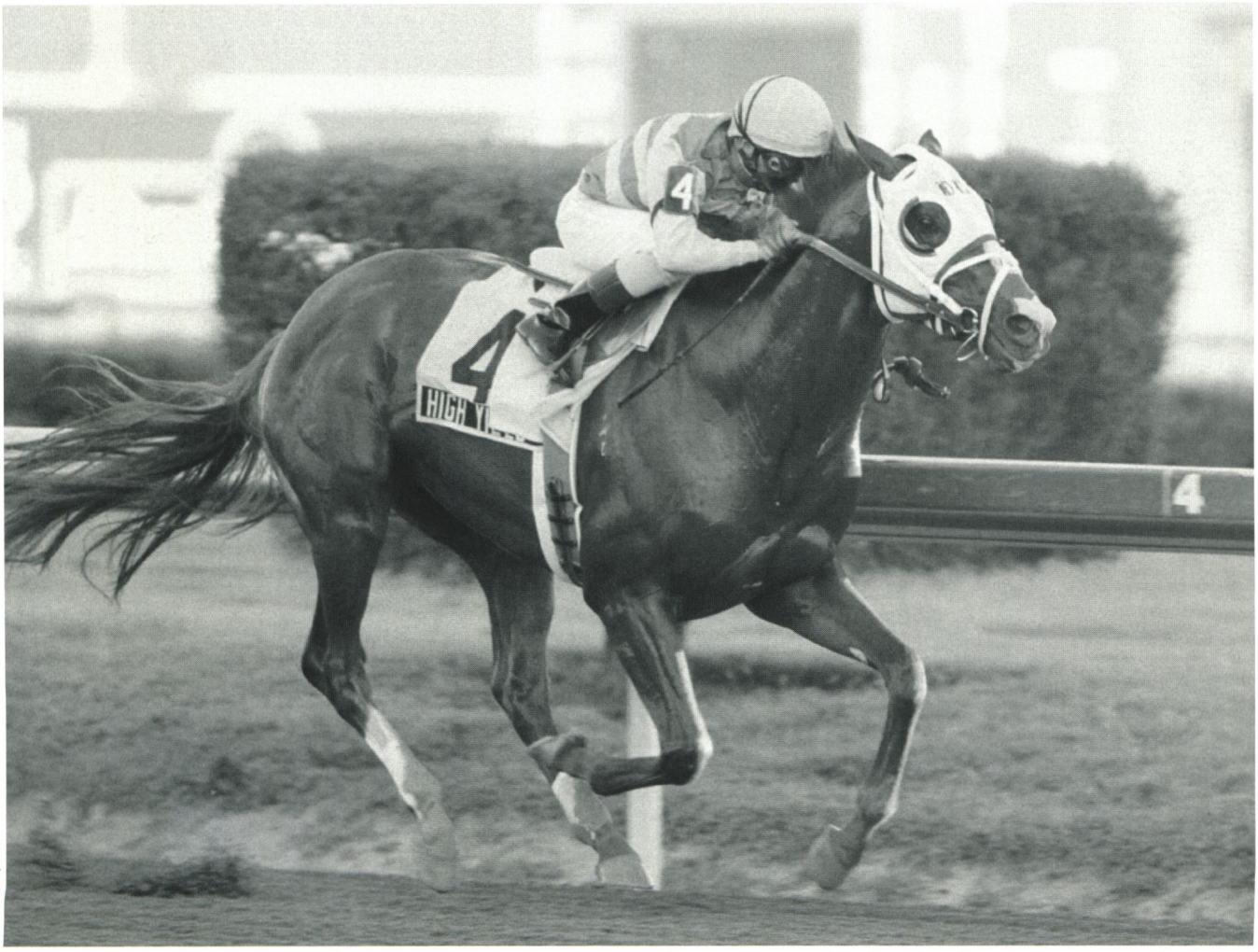

EQUI-PHOTO, INC.

High Yield, by Storm Cat out of Scoop the Gold (by Forty Niner), was bred by Elizabeth Moran's Brushwood Stable. His $1,050,000 price at the Keeneland July Yearling sale made him the most expensive Mid-Atlantic-bred sold at auction in 1998.

RINKA DAS

Stakes winner of $1,104,658

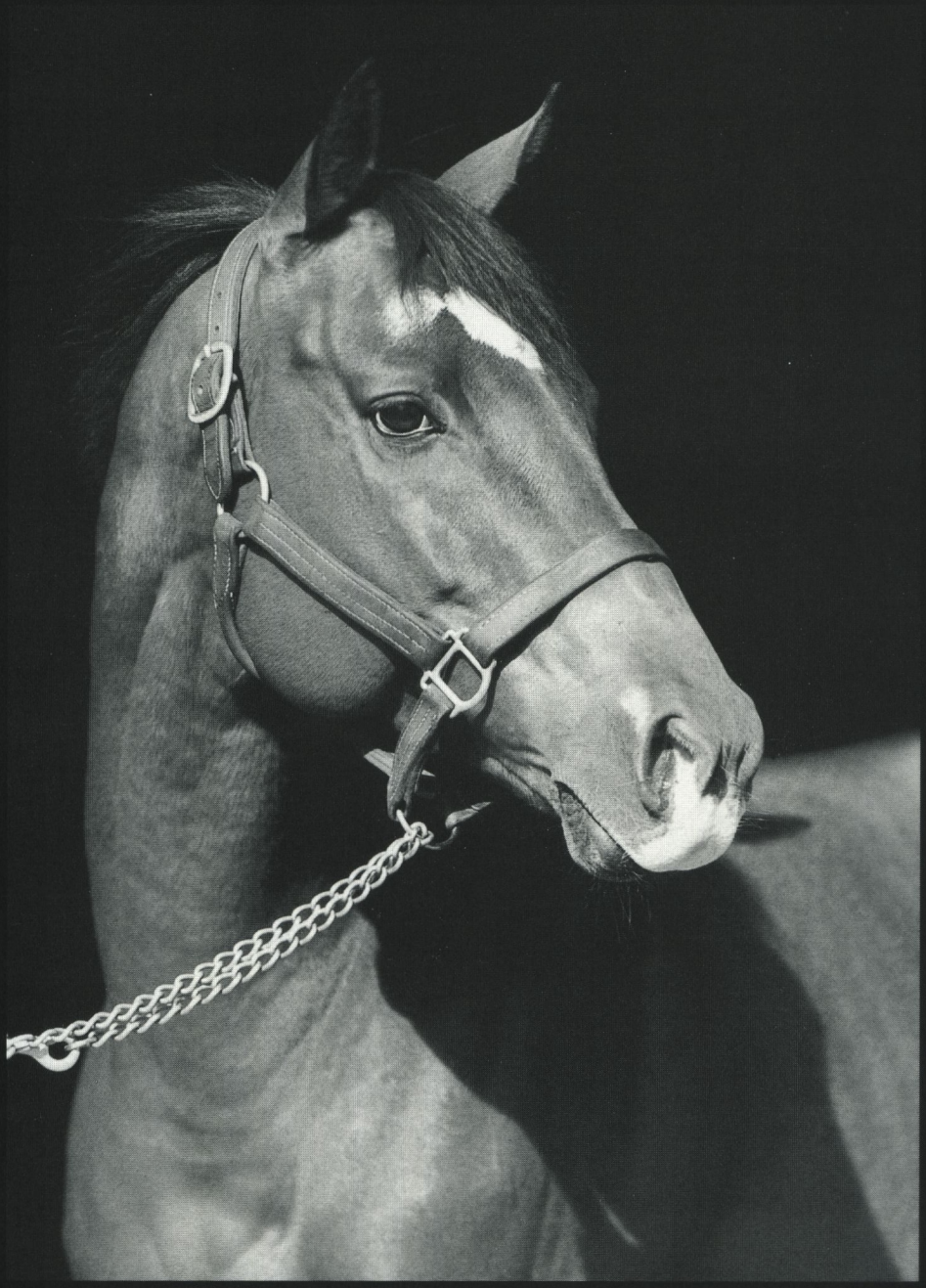

Consider his first crop:

Racing success

Six 2-year-old winners, including New York allowance winners Mateeghan and Rinka Dinka Due and Laurel allowance winner Sudenlylastsumer (first time out).

Sales success

Yearling average $63,083, including a $340,000 Keeneland September yearling

Real value:

$3,500 live foal

CORBETT FARM • MONKTON, MARYLAND •

Nureyev — Tremulous by Gregorian
Nominated to Breeders' Cup and Maryland Million

Request video • Inquiries to Julie Jackson • 2314 Corbett Road, Monkton, MD 21111
(410) 472-2501, fax (410) 472-2683

High Yield went with his dam when she was shipped to Kentucky for breeding. Weaned there, the handsome colt was then returned to the green pastures of his birthplace to grow and develop. High Yield's successes have provided a welcome turn of fortune for Brushwood. Moran said, "We went through a slump the past few years, but things are turning around, and we're nearly as excited about High Yield as if we owned him. I wasn't able to attend the Florida Derby, but I will be there in Kentucky."

This change of fortune for the Malvern, Pa., farm is not limited to the racing successes of High Yield. Last year at the Keeneland July sale, the farm's Gone West colt out of Market Booster brought $2.5 million from B. Wayne Hughes and The Thoroughbred Corp. of Ahmed Salman. That price was the fifth-highest for a yearling colt in 1999. Moran said, "We have another Gone West colt this year out of Market Booster, and I understand he is quite a boy."

Elizabeth Moran has high hopes for all the youngsters at her Pennsylvania farm.

Following the lean years, the first twitch in the enigmatic smile of Fortuna came after Brushwood purchased top race fillies and mares and added them to the farm's broodmare band. In addition to major winners such as Market Booster and Strategic Maneuver, Brushwood purchased separately a pair of stakes-winning half-sisters, Forest Flower and Scoop the Gold.

High Yield is the second foal from the stakes-winning Forty Niner mare Scoop the Gold. Brushwood acquired the mare for $475,000 at the 1995 Keeneland November sale in foal to Holy Bull. By that time, Brushwood already owned champion Forest Flower, and bought Scoop the Gold "because she's a half-sister to Forest Flower, who I just love," Moran said. Out of the group-winning Nijinsky mare Leap Lively, the half-sisters trace to Spinaway Stakes winner Bellesoeur in female line. They have not been shy in adding to the family's distinction.

Forest Flower won the Group 1 Irish 1000 Guineas, and she came on the market only when Paul Mellon decided to disperse his breeding stock in 1992. Mares from families of this quality are premium commodities, and Moran noted that "we went all the way to Newmarket to purchase Forest Flower in the Rokeby dispersal. So, when I got the chance to purchase another mare out of this family, I couldn't resist. Being by Forty Niner isn't a shame, either."

Moran credits her farm staff, especially farm manager Brooks Adams, with getting the best out of the Brushwood mares. Adams, who has worked at Brushwood for 11 years, said that "when you pick up nice horses like Catinca (purchased last November at Keeneland for $2.8 million), La Affirmed (a $1.9 million broodmare whose first foal for Brushwood was Bernstein, one of Europe's top juveniles in 1999) and Market Booster, all the pieces will start coming together."

There was never much doubt about High Yield, according to the farm staff. Adams said, "He was a good animal from the time he was born. He was a little bit tough as a yearling, but he came around. He even went through a stage of the uglies, but you could tell even then that he was a duckling who was going to be a very beautiful swan."

Good horses such as High Yield seem to have a way of overcoming whatever comes their way, and like a stag over a five-plank fence, High Yield progressed admirably for his date with the commercial mavens at the Keeneland July sale. He developed into a strong and growthy colt, with the potential to become a top athlete. Muscular and good-looking, he attracted a great deal of attention in a strong sale, and Adams remembers "looking at him as a yearling and thinking he was going to make a wonderful 2-year-old."

That proved to be the case, as High Yield won the Grade 1 Hopeful Stakes and showed good form against his contemporaries across the country in the leading juvenile races.

In short, he was exactly what everyone hoped he would be: fast, competitive and sound. Randy Bradshaw, assistant to Wayne Lukas, said that the colt was as laid back as any Storm Cat he had been around, and Adams said the colt "gets a lot of his bone and temperament from his dam. She's a wonderful, big-boned mare, and she's very laid back."

At 16 hands, Scoop the Gold is "a broad-chested, easy-foaling mare" that Adams likes. Her half-sister Forest Flower "is a little more typy, about 15.2 hands or so, and stocky," Adams said, "and she also throws some very nice-looking foals."

Since producing High Yield, his dam foaled a filly by Deputy Minister who sold at the Keeneland September yearling sale for $280,000 and is named Gold and Lively. In 1999, the mare produced an A.P. Indy colt who died at an early age.

Barren to Deputy Minister for 2000, Scoop the Gold was covered by Storm Cat on February 23.

The conception of a full sibling to High Yield isn't likely to be the only positive prospect for the farm in 2000. Market Booster has another fine Gone West colt, and Forest Flower has a very nice-looking yearling filly by Deputy Minister named Paulette whom the farm may retain for racing.

Despite the irregular favor of the goddess of fortune, Brushwood's stock is on an upward swing, and High Yield is leading the market surge. ❖

New Jersey's WALNFORD STUD Stallions for 2000

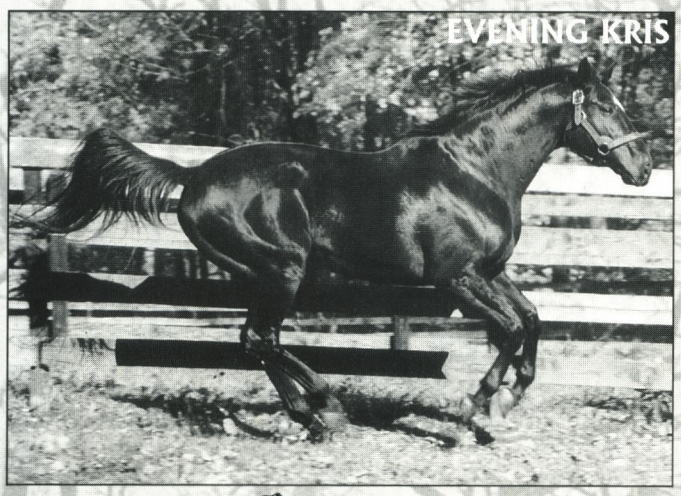

EVENING KRIS

Kris S.–Evening Y'all, by Double Hitch

- The Leading Sire in New Jersey by 1999 Winners, #2 in 1999 by Progeny Earnings.
- Sire of **44** winners from **52** starters for an excellent **85%**.
- Sire of multiple stakes winner **TWO TIMIN' TEXAN** ($81,096).
- Average earnings per starter of **$44,531**.

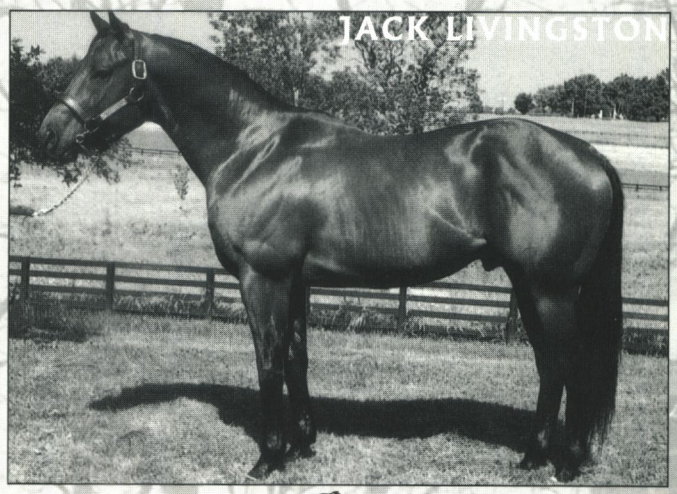

JACK LIVINGSTON

Deputy Minister–Chuckle, by Shecky Greene

- Stakes-placed son of the two-time defending leading sire of the world **DEPUTY MINISTER.**
- Sire of impressive LAKE LIVINGSTON ($34,198), Maiden Special winner at Oaklawn Park, and LONE WOLF'S ROSE, 2-y-o won first start in Maiden Special at Lone Star Park.

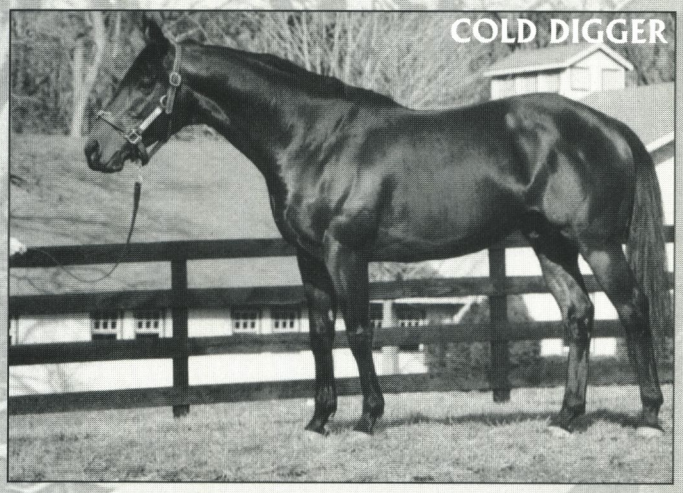

COLD DIGGER

Tank's Prospect–Icy Time, by Icecapade

- Graded stakes-placed earner of $231,566.
- First foals are 3-y-o's of 2000.

New for 2000

BUGATTI REEF (Ire)

Danzig–Watch Out, by Mr. Prospector

- Stakes-placed son of emerging sire-of-sires **DANZIG.**
- Out of a full sister to Champion **GOLD BEAUTY,** dam of Horse of the Year **DAYJUR,** sire of 31 stakes horses and the earners of over $9.6-million.

SHERYAR

Mt. Livermore–Laceword, by In Reality

- 20 time winner of $164,587. Half brother to **MANE MINISTER** ($374,776). Family of Horse-of-the-Year **MILL REEF.**

WALNFORD STUD

Joe and Karen Jennings
43 Hill Road • Allentown, New Jersey 08501
(609) 758-2580

Vinery Stallions for 2000

AMERICAN CHANCE	$12,500
BEAU GENIUS	$6,000
DARE AND GO	$5,000
DE NIRO	$5,000
GILDED TIME	$20,000
GOOD AND TOUGH	$8,500
INDIAN CHARLIE	$10,000
LANGFUHR	$20,000
LORD CARSON	$10,000
LOST CODE	$7,500
LOUP SAUVAGE	$10,000
MARQUETRY	$10,000
MISTER BAILEYS	$7,500
PROSPECT BAY	$7,500
REAL QUIET	$25,000
RED RANSOM	$65,000
RUNAWAY GROOM	$15,000
SANDPIT	$7,500
SHUAILAAN	$6,000

CALL JAMIE LAMONICA AT 606-455-9388 AND ASK ABOUT THE VINERY KENTUCKY OUT-OF-STATE BREEDER INCENTIVE PROGRAM.

Stud fees are Guaranteed Live Foal payable November 1 of year bred

All Vinery Kentucky stallions are nominated to the Breeders' Cup

Maryland-bred

ACRES

Deputed Testamony Stakes
$75,000-guaranteed, 1⅛ mi., registered Maryland-bred 3-year-olds. Laurel Park, Feb. 13.

dk.b./br.c., 1997
Fappiano — Cryptoclearance
Naval Orange — Etta
Cojak — Donetta
Mr. Prospector — Killaloe
Hoist the Flag — Mock Orange
Cohoes — Fight On
*Don Poggio — Ratatouille

	starts	1st	2nd	3rd	earnings
99	2	1	0	1	$27,960
00 (sw)	2	1 (1)	0	0	46,980
	4	2 (1)	0	1	$74,940

(through Feb. 13)

2000: 1st $75,000 **Deputed Testamony S,** 1⅛ mi., registered Md.-bred 3-year-olds, Laurel, Feb. 13.

Bred by Albert H. Cohen, Randy L. Cohen and Phillip Teinowitz (Md.); owned by New Farm; trained by Benjamin W. Perkins Jr.

Sire: **CRYPTOCLEARANCE** stands at Margaux Farm LLC, Midway, Ky.

Dam: **ETTA,** dk.b./br., 90, bred by Albert H. Cohen and Randy L. Cohen (N.Y.). Raced 1 year, 8 starts, 2 wins at 2, $111,141, New York Stallion S, 2nd Mohawk S, East View S.

95 Barren.
96 Jana, dk.b./br.f. by Lord Avie. Raced 3 years, 22 starts, 3 wins at 2 and 3, $76,040.
97 **ACRES,** dk.b./br.c. by Cryptoclearance. (FTM Oct 98—$69,000)
98 Etcetera Etcetera, dk.b./br.f. by Citidancer. Unraced.
99 Rocktologist, dk.b./br.c. by Rakeen.

CASE OF THE BLUES

Landaura Stakes
$50,000-added, 1 1/16 mi., 3-year-old fillies. Laurel Park, Feb. 27.

b.f., 1997
Storm Cat — In Case
In Essence — Cure the Blues
Musical Cure — Bold Out Line
Storm Bird — Terlingua
In Reality — Yes Dear
Stop the Music — Quick Cure
Cari County — Bold Alma

	starts	1st	2nd	3rd	earnings
99 (sw)	9	2 (1)	2 (2)	0	$102,339
00 (sw)	2	2 (2)	0	0	69,450
	11	4 (3)	2 (2)	0	$171,789

(through Feb. 27)

1999: 1st $40,000 **Toddler S,** 5½ fur., 2-year-old fillies, Laurel, Aug. 1; 2nd **Maryland Juvenile Filly Championship S, Maryland Million Lassie S.**
2000: 1st $60,000 **Jameela S,** 6 fur., registered Md.-bred 3-year-old fillies, Laurel, Jan. 23; $50,000 **Landaura S,** 1 1/16 mi., 3-year-old fillies, Laurel, Feb. 27.

Bred by Acorn Hill Farm, Inc. (Md.); owned by Skeedattle II; trained by Hamilton A. Smith.

Sire: **IN CASE** stands at Green Willow Farms, Westminster, Md.

Dam: MUSICAL CURE, b., 91, bred by Hillbrook Farm (Ky.). Raced 3 years, 33 starts, 7 wins at 3 and 4, $92,195. (FTK July 92—$15,000; Kee Jan 96—$8,000)

97 **CASE OF THE BLUES,** b.f. by In Case. (FTM Oct 98—$20,000)
98 Case N Cure, ch.c. by In Case. Unraced. (FTM Oct 99—$17,000)
99 Dead foal.

ICARIAN

Herat Stakes
$50,000-added, 1 1/16 mi., 3-year-olds. Laurel Park, Feb. 26.

b.c., 1997
Cyane — Smarten
Smartaire — Blues Parade
Over Fly — Strafe
*Turn-to — Your Game
*Quibu — Art Teacher
Sir Ivor — Quick Cure
Ack Ack — Havre

	starts	1st	2nd	3rd	earnings
99	5	2	1	0	$25,380
00 (sw)	3	1 (1)	0	0	38,537
	8	3 (1)	1	0	$63,917

(through March 12)

2000: 1st $50,000 **Herat S,** 1 1/16 mi., 3-year-olds, Laurel, Feb. 26.

Bred and owned by S. Bonsal White (Md.); trained by Richard W. Small.

Sire: **SMARTEN** (pensioned).

Dam: **OVER FLY,** b., 88, bred by S. Bonsal White (Md.). Raced 6 years, 76 starts, 18 wins, 3 to 6, $190,505, Maryland Million Starter H, 2nd Maryland Million H, 3rd Maryland Million H. (FTM Dec 98—$15,000 in foal to Concern)

96 b.f. by Deerhound. (FTM Sept 97—$17,500)
97 **ICARIAN,** b.c. by Smarten.
98 Volle Nolle, b.c. by Polish Numbers. Unraced.
99 Over Concerned, b.f. by Concern.

PROUD OWNER

Snow Goose Handicap
$75,000-guaranteed, 1⅛ mi., fillies and mares, 4 & up. Laurel Park, March 5.

b.m., 1995
Graustark — Proud Truth
Wake Robin — Owned by All
Mitey Prince — Mare Calda
*Ribot — Flower Bowl
Summer Tan — War Ribbon
Blue Prince — Ittie Bittie
Gaelic Dancer — Intervene

	starts	1st	2nd	3rd	earnings
97	2	0	0	0	$ 1,320
98 (sw)	13	6 (4)	0	5 (3)	205,338
99	12	2	2 (1)	0	102,450
00 (sw)	3	2 (1)	0	0	69,450
	30	10 (5)	2 (1)	5 (3)	$378,558

(through March 5)

1998: 1st $50,000 **Hilltop S,** 1 1/16 mi., turf, 3-year-old fillies, Pimlico, April 25; $50,000 **Lady Dean S,** 1⅛

mi., turf, 3-year-old fillies, Pimlico, June 6; $60,000 **Pearl Necklace S,** 1⅛ mi., turf, registered Md.-bred 3-year-old fillies, Laurel, June 27; $40,000 **Twin Lights S,** 1⅛ mi., turf, 3-year-old fillies, Monmouth, Aug. 15; 3rd **Martha Washington Breeders' Cup S-G3, Pebbles H, Revidere S.** 1999: 2nd **Eatontown S-G3.** 2000: 1st $75,000 **Snow Goose H,** 1⅛ mi., fillies and mares, 4 & up, Laurel, March 5.

Bred by Dr. and Mrs. Thomas Bowman and Richard W. Small (Md.); owned and trained by Richard W. Small.

Sire: **PROUD TRUTH** stands at Haras Cerro Punta, Panama.

Dam: **OWNED BY ALL,** dk.b./br., 80, bred by Baird C. Brittingham (Md.). Raced 5 years, 55 starts, 15 wins, 2 to 6, $328,983, Geisha H twice, Flocarline H twice, Jameela S, 2nd Barbara Fritchie H-G3, Geisha H, Jennings H, Conniver H, Hilltop S, Fallsington H, Cinderella S, 3rd Cameo S. (MSA May 82—$6,200)

87 Baccata, b.f. by Baederwood. Raced 3 years, 28 starts, 3 wins at 3, $46,600. Dam of **Seeking Adventure** (17 wins, $178,104 in U.S. and Puerto Rico, 3rd Clasico Wiso G.).

88 **Half Gavvo,** dk.b./br.c. by Graustark. Raced 5 years, 52 starts, 5 wins, 2 to 5, $77,862, 3rd Annapolis H. (Kee Nov 88—$32,000; Equ May 90—$59,000)

89 Grandma Moe Sez, b.f. by Broad Brush. Raced 1 year, 15 starts, 2 wins at 4, $14,165. Producer.

90 **HOW ABOUT BECKY,** dk.b./br.f. by Broad Brush. Raced 1 year, 7 starts, 3 wins at 4, $50,615, Alma North H.

91 **OWNED BY US,** gr.g. by Waquoit. Raced 6 years, 57 starts, 10 wins, 3 to 7, $201,809, Northern Dancer S, 3rd Harrison E. Johnson Memorial H.

92 One Two Respect, b.f. by Two Punch. Raced 1 year, 10 starts at 3, 0 wins, $14,531. (HBS Sept 93—$8,000)

94 Teaticket, dk.b./br.c. by Waquoit. Unraced.

95 **PROUD OWNER,** b.f. by Proud Truth.

96 One Egg Omelette, b.c. by Pleasant Tap. Raced 1 year, 18 starts, 2 wins at 3, $64,960.

97 Barren.

98 Jellika, dk.b./br.f. by Proud Truth. Unraced.

SMOLDERIN HEART

King Cotton Stakes
$50,000-guaranteed, 6 fur.,
4 & up. Oaklawn Park, Feb. 19.

	Mr. Prospector	Raise a Native
Two Punch		Gold Digger
	Heavenly Cause	*Grey Dawn II
gr./ro.h., 1995		Lady Dulcinea
	Ack Ack	Battle Joined
Sconneltown Road		Fast Turn
	Fly It Betsy	Hoist the Flag
		Light Hearted

	starts	1st	2nd	3rd	earnings
97	1	0	0	1	$ 1,350
98 (sw)	7	4 (1)	2	0	202,650
99	9	1	3 (2)	1	76,703
00 (sw)	2	1 (1)	0	1 (1)	38,250
	19	6 (2)	5 (2)	3 (1)	$318,953

(through Feb. 19)

1998: 1st $250,000 **Lone Star Derby,** 1 1/16 mi., 3-year-olds, Lone Star, April 19. 1999: 2nd **Thanksgiving Day Sprint S, F.W. Gaudin Memorial H.** 2000: 1st $50,000 **King Cotton S,** 6 fur., 4 & up, Oaklawn, Feb. 19; 3rd **Colonel Power H.**

Bred by Phyllis M. Browne and Carol J. Lind (Md.); owned by Jean Brennan and Mark Rand; trained by Terry Brennan.

Sire: **TWO PUNCH** stands at Northview Stallion Station, Chesapeake City, Md.

Dam: SCONNELTOWN ROAD, b., 86, bred by Christiana Stables (Ky.). Raced 3 years, 26 starts, 5 wins at 3, $45,226.

92 Holy Wolf, ro.c. by Northern Wolf. Raced 4 years, 32 starts, 5 wins, 3 to 6, $22,550.

93 Tracer Image, b.c. by Northern Wolf. Raced 1 year, 5 starts at 2, 0 wins, $0.

94 Reef Road, b.c. by Another Reef. Unraced.

95 **SMOLDERIN HEART,** gr./ro.c. by Two Punch. (FTM Sept 96—$27,000; FTM May 97—$132,000)

97 Scone, b.c. by Chief's Crown. Raced 1 year, 2 starts at 3, 0 wins, $1,050. (Kee Sept 98—$62,000)

98 Flirtatious Heart, dk.b./br.f. by Allen's Prospect. Unraced.

TIM'S CROSSING

Goss L. Stryker Stakes
$60,000-guaranteed, 7 fur., registered
Maryland-bred 3-year-olds.
Laurel Park, March 12.

	Private Account	Damascus
Valley Crossing		Numbered Account
	Chic and Sassy	His Majesty
dk.b./br.c., 1997		Native Splendor
	Lord Gaylord	Sir Gaylord
Fly to Venus		Miss Glamour Gal
	Raja's Venus	Raja Baba
		North of Venus

	starts	1st	2nd	3rd	earnings
00 (sw)	3	3 (1)	0	0	$65,070

(through March 12)

2000: 1st $60,000 **Goss L. Stryker S,** 7 fur., registered Md.-bred 3-year-olds, Laurel, March 12.

Bred and owned by Mrs. J.W.Y. Martin Jr. (Md.); trained by James W. Murphy.

Sire: **VALLEY CROSSING** stands at Bonita Farm, Darlington, Md.

Dam: FLY TO VENUS, dk.b./br., 87, bred by Mrs. J.W.Y. Martin Jr. and David P. Reynolds (Md.). Unraced.

92 Starfly, b.f. by Deputed Testamony. Raced 3 years, 27 starts, 4 wins at 2 and 3, $61,362.

93 Golden Fly, ch.c. by Mr. Goldust. Raced 3 years, 37 starts, 4 wins at 3, $38,687.

94 Diana Deer, b.f. by Deerhound. Raced 4 years, 23 starts, 3 wins at 3 and 5, $33,841. (FTM Sept 95—$17,000)

95 All Initials, b.c. by Deputed Testamony. Raced 2 years, 9 starts, 3 wins at 3 and 4, $15,605. (FTM Sept 96—$1,200)

96 Duck the Punch, gr./ro.f. by Two Punch. Raced 2 years, 8 starts, 1 win at 2, $30,710.

97 **TIM'S CROSSING,** dk.b./br.c. by Valley Crossing.

98 Vale Valley, b.f. by Valley Crossing. Unraced.

99 Barren.

Pennsylvania-bred

HIGH YIELD

Fountain of Youth Stakes-G1
$200,000-guaranteed, 1 1/16 mi.,
3-year-olds. Gulfstream Park, Feb. 19.

Vinery Stallions Include:

DE NIRO

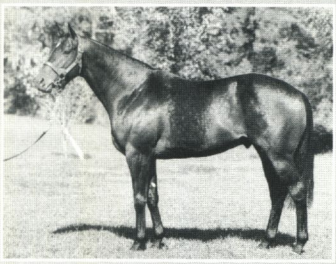

Brilliant 2-Year-Old and a
Leading Freshman Sire of 1999

GOOD AND TOUGH

Graded Stakes Winner of
$809,341 by **CARSON CITY**

LOUP SAUVAGE

Champion, G1 Winner, and
Third in the Dubai World Cup

VINERY
KENTUCKY LLC

4241 Spurr Road
Lexington, Kentucky, USA 40511
606.455.9388 Fax 606.455.9588
www.vinery.net

THE HOFFBERGER INSURANCE GROUP

- Bloodstock Insurance
- Farm Insurance
- General Liability Insurance
- Mortality Deductible Policies
- Individual and Group Health Insurance

THE HOFFBERGER INSURANCE GROUP

Richard Hoffberger, President
5700 Smith Avenue
Baltimore, MD 21209-3609
410-542-3300
800-547-5501 (outside MD)
Fax 410-542-3399

Providing bloodstock insurance and other related services to the Thoroughbred Industry

TREE

100% CONCEPTION RATE IN 1999!

Mr. Prospector
Conquistador Cielo
K D Princess
TREE
Danzig
Trunk
Saratoga Fleet

EQUALED TRACK RECORD
6 fur. in 1:08.1 at Hoosier Park

Allowance winning son of Horse of the Year and classic winner **CONQUISTADOR CIELO**, sire of leading sire **MARQUETRY** (sire of **ARTAX,** 1999 Breeders' Cup Sprint winner and new stakes record setter).

Half-brother to G2-placed **Golden Braids**, out of a winning G1-placed **NORTHERN DANCER**-line mare.

Stud Fee: $1,500
(with special consideration to mares foaling in N.J.)

Auburn Acres
1512 East Wheat Rd., Vineland, NJ 08360
Will Guerro 609-641-9420 or 609-927-9692
or Davina Kemenash 609-691-3025

We do more than sell you a bag of feed

Along with that bag of feed comes the knowledge and experience that ensure you are using a product designed to give you the results you expect.

No other single company gives you greater access to equine feeds than **The Mill of Bel Air**. In addition to a standard line of feeds and custom mixes from our own facility, we carry products from four major feed manufacturers.

Our business is not about selling you a bag of feed—it's about putting your horses in a position to succeed.

The Mill of Bel Air

424 N. Main Street, Bel Air, MD 21014
(410) 838-6111 • (410) 893-7721
1-800-715-0077
Hours: M-Th 8-6 • Fri 8-7 • Sat 8-5

Storm Bird — Northern Dancer
Storm Cat — South Ocean
Terlingua — Secretariat
ch.c., 1997 — Crimson Saint
Forty Niner — Mr. Prospector
Scoop the Gold — File
Leap Lively — Nijinsky II
Quilloquick

	starts	1st	2nd	3rd	earnings
99 (sw)	8	2 (1)	2 (1)	3 (3)	$419,236
00 (sw)	3	1 (1)	2 (2)	0	283,960
	11	3 (2)	4 (3)	3 (3)	$703,196

(through March 12)

1999: 1st $200,000 **Hopeful S-G1,** 7 fur., 2-year-olds, Saratoga, Sept. 4; 2nd **Hollywood Futurity-G1;** 3rd **Breeders' Cup Juvenile-G1, Champagne S-G1, Hollywood Juvenile Championship S-G3.** **2000:** 1st $200,000 **Fountain of Youth S-G1**, 1 1/16 mi., 3-year-olds, Gulfstream, Feb. 19; 2nd **Florida Derby-G1, Santa Catalina S-G2.**

Bred by Brushwood Stable (Pa.); owned by Robert and Beverly Lewis, Michael Tabor and Mrs. John Magnier; trained by D. Wayne Lukas.

Sire: **STORM CAT** stands at Overbrook Farm, Lexington, Ky.

Dam: **SCOOP THE GOLD,** ch., 90, bred by Paul Mellon (Va.). Raced 3 years, 21 starts, 4 wins, 3 to 5, $114,527, Likely Exchange S, 2nd Marigold S. (FTN Nov 94—$185,000; Kee Nov 95—$475,000 in foal to Holy Bull)

96 Holy Niner, gr./ro.f. by Holy Bull. Raced 2 years, 8 starts, 1 win at 3, $28,984. (Kee Sept 97—$92,000; FTF Feb 98—$230,000)
97 **HIGH YIELD,** ch.c. by Storm Cat. (Kee July 98—$1,050,000)
98 Gold and Lively, b.f. by Deputy Minister. Unraced. (Kee Sept 99—$280,000)
99 c. by A.P. Indy.
00 Barren.

POWER BY FAR

Endless Surprise Stakes
$75,000-guaranteed, 6 fur., 4 & up.
Laurel Park, March 11.

Mr. Prospector — Raise a Native
Power of Mind — Gold Digger
Youthful Lady — Youth
ch.h., 1995 — Slew
T. V. Commercial — T. V. Lark
Farrah Foxet — Your Hostess
Foxy J. G. — Mister Pitt
Miss J. G.

	starts	1st	2nd	3rd	earnings
97	4	2	1	0	$ 30,300
98 (sw)	11	7 (5)	3 (2)	1	235,130
99 (sw)	13	4 (3)	0	4 (3)	185,625
00 (sw)	2	2 (2)	0	0	90,000
	30	15 (10)	4 (2)	5 (3)	$541,055

(through March 11)

1998: 1st $35,000 **Peppy Addy S,** 7 fur., registered Pa.-bred 3-year-olds, Philadelphia, July 4; $50,000 **Long Clover H,** 6 fur., 3-year-olds, Philadelphia, July 18; $50,000 **Bergen County S,** 6 fur., 3-year-olds, Meadowlands, Sept. 11; $75,000 **Montpelier S,** 6 fur., 3-year-olds, Colonial, Oct. 3; $75,000 **Pennsylvania Sprint Championship H,** 7 fur., registered Pa.-breds, 3 & up, Philadelphia, Oct. 24; 2nd **Rumson S, Worthington S.** **1999:** 1st $75,000 **Mario Beneito Memorial H,** 6 fur., 3 & up, Penn National, Oct. 2; $60,000 **Eillo S,** 6 fur., 3 & up, Meadowlands, Oct. 15; $50,000 **Bowie S,** 6 fur., 3 & up, Laurel, Dec. 11; 3rd **Philadelphia Park Breeders'**

FENCEWORKS

"ELEVATING THE FENCING INDUSTRY TO A HIGHER LEVEL"

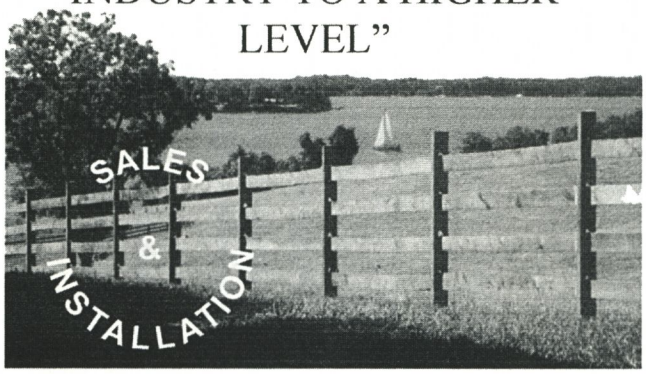

1520 Wilmington Pike (Rt. 202)
Chadds Ford Twp.
West Chester, Pa. 19382
Ph 610-558-3339
Fx 610-558-2120
www.fenceworks.net
888-336-2311

FENCEWORKS is a full service company. We can help you from beginning to end - from choosing the right fence...to installing it.

SOME OF OUR STOCK ITEMS:

POSTS SQUARE, ROUND, FACED
SPLIT RAILS HEMLOCK, OAK, SPRUCE
1x6 BOARDS OAK, TREATED SYP
WIRE DIAMOND MESH, NON-CLIMB
GATES TUBULAR STEEL, CYPRESS BOARD
PVC(vinyl) COUNTRY ESTATE

Visit our showroom

Become a

CARD-CARRYING, THRILL-SEEKING, FUN-GUZZLING MEMBER *of the*

NTRA INNER CIRCLE

CALL TOLL FREE **1-877-GO-BABY-GO** (1-877-462-2294)
and get a boatload of official NTRA stuff.

NTRA™
NATIONAL THOROUGHBRED RACING ASSOCIATION

Go Baby Go™

© 1998 NTRA

R.D. FENCING

Specializing in farms and farmettes

Installation & repair of ANY type of fence:

Board fencing

•

All types of wire fencing, including High Tensile

•

Split rail

•

Bobcat® services available

•

Post driving services available

AFA American Fence Association member

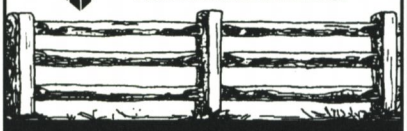

FULLY LICENSED & INSURED

FREE ESTIMATES

Call Richard Delawder

(410) 552-1271

e-mail: r.d.fencing@erols.com

PATERNAL GIFT

AN AWARD-WINNING COMMUNITY

CUSTOM HOME BUILDING LOTS NEXT TO SCHOOLEY MILL HORSE PARK

The Paternal Gift Home Owners' Association owns 74 acres of beautiful farmland, seven pastures, each with a barn and new board fencing. This will be home for 30 lucky horses and lucky horse owners.

BUY A LOT; BUILD YOUR DREAM HOUSE & ENJOY:

A spectacular view of rolling pasture;
The Paternal Gift horse facilities;
The Paternal Gift 1¾-mile asphalt path;
The pond and woodlands;
The 194-acre Howard Co. Horse Park.

Do you want to get away? Hire the on-site farm manager to care for your horse and home.

Great location: 20 to 40 minutes away from BWI, Baltimore, Laurel, Annapolis and Washington D.C.

VISIT MARYLAND'S NEW EQUESTRIAN COMMUNITY

28 LOTS TOTAL 12 LOTS REMAINING

SUSAN SCHEIDT

(410) 531-2326 (301) 854-2439

Cup H-G3, Gravesend H-G3, Longfellow S. 2000: 1st $75,000 **Hoover S,** 6 fur., 4 & up, Laurel, Feb. 5; $75,000 **Endless Surprise S,** 6 fur., 4 & up, Laurel, March 11.

Bred and owned by Barbara J. Geraghty (Pa.); trained by Anthony Correnti.

Sire: **POWER OF MIND** stands at Castle Rock Farm, Unionville, Pa.

Dam: FARRAH FOXET, ch., 81, bred by Mrs. J.C. Giangiulio (Pa.). Raced 6 years, 55 starts, 7 wins at 3, 6 and 7, $34,565.

90 Penn Valley Fox, ch.g. by Leematt. Raced 2 years, 25 starts, 1 win at 4, $11,002.
92 Foxy Laura, ch.f. by Leematt. Raced 3 years, 21 starts, 2 wins at 4 and 5, $15,309.
93 Majestic Castle, ch.g. by Leematt. Raced 5 years, 58 starts, 5 wins, 4 to 6, $95,128.
95 **POWER BY FAR,** ch.c. by Power of Mind.
96 Burst of Power, b.c. by Power of Mind. Unraced.
98 Foxy Power, ch.f. by Power of Mind. Unraced.
99 ch.f. by Power of Mind.

S W CLARENCE

Harrison E. Johnson Memorial Stakes
$75,000-guaranteed, 1 3/16 mi., 4 & up.
Laurel Park, Feb. 12.

	Mr. Prospector	Raise a Native
Iron		Gold Digger
	Alluvial	Buckpasser
b.g., 1994		Bayou
	Stonewalk	Knightly Manner
Babalinka		Sound Sweep
	Surfing	*Noor
		Many Waters

	starts	1st	2nd	3rd	earnings
96	unraced				
97	2	2	0	0	$ 16,920
98	9	4	2	0	74,269
99 (sw)	8	5 (3)	0	0	119,454
00 (sw)	2	1 (1)	1 (1)	0	60,000
	21	12 (4)	3 (1)	0	$270,643

(through Feb. 12)

1999: 1st $40,000 **Norristown H,** 1⅛ mi., 3 & up, Philadelphia, May 1; $50,000 **Iroquois H,** 1 1/16 mi., registered Pa.-breds, 3 & up, Philadelphia, Oct. 30; $50,000 **Hail Emperor S,** 1 3/16 mi., 3 & up, Laurel, Dec. 18. **2000:** 1st $75,000 **Harrison E. Johnson Memorial S,** 1 3/16 mi., 4 & up, Laurel, Feb. 12; 2nd **Native Dancer S.**

Bred by Dr. and Mrs. Richard Reveley (Pa.); owned by Spring Water Farm; trained by Thomas H. Lingenfelter.

Sire: **IRON** (sold to Peru—location unknown).

Dam: BABALINKA, dk.b./br., 78, bred by Dr. W.A. Lock and Dr. J.P. Brown (Ont.). Unraced. (CTHS Ont 79—$8,000; FTK Jan 86—$5,000 in foal to Darby Creek Road; MSA Feb 86—$11,000 in foal to Darby Creek Road)

82 Trulinka, dk.b./br.f. by It's True. Raced 6 years, 61 starts, 8 wins, 2 to 6, $36,008. Dam of **Double Blue** (3 wins, $106,985, 3rd Toronto Cup H-G3), **Gratuity** (6 wins, $97,084, 3rd Victoria S).
84 Zarlinka, gr.f. by Gran Zar (Mex). Raced 1 year, 1 start at 3, 0 wins, $0. (CTHS Oct 85—$3,804)
87 Slipped.
88 Shirley Furlong, b.f. by Carnivalay. Raced 3 years, 38 starts, 5 wins at 3, $43,168. Producer.
90 Dead foal.
91 Sw Spider, gr.f. by Corridor Key. Raced 4 years, 26 starts, 1 win at 4, $25,146.
93 S W Betster, gr./ro.f. by Corridor Key. Raced 5 years, 44 starts, 5 wins, 3 to 7, $76,062.
94 **S W CLARENCE,** b.g. by Iron.

MEMBER OF

American Horse Publications

Celebrating 30 years

A professional association serving the equine publishing industry.

Visit our Web Site

www.americanhorsepubs.org

Virginia-bred

GANGSTA RAP

Dancing Count Stakes
$50,000-added, 6 fur.,
3-year-olds. Laurel Park, March 4.

	Cox's Ridge	Best Turn
Sultry Song		Our Martha
	Sultry Sun	Buckfinder
b.c., 1997		Sunny Dame
	Damascus	Sword Dancer
Captivating Grace		Kerala
	*Annacappella	Princely Gift
		*Cappella II

	starts	1st	2nd	3rd	earnings
99	4	2	2	0	$ 58,900
00	3	1 (1)	1	0	44,021
	7	3 (1)	3	0	$102,921

(through March 4)

2000: 1st $50,000 **Dancing Count S,** 6 fur., 3-year-olds, Laurel, March 4.

Bred by Lambholm (Va.); owned by James L. Hogue III; trained by Joseph Aquilino.

Sire: **SULTRY SONG** stands at Claiborne Farm, Paris, Ky.

Dam: **CAPTIVATING GRACE,** ch., 80, bred by William M. Hackman (Md.). Raced 2 years, 19 starts, 5 wins at 2 and 3, $130,828, Ruthless S, 3rd Level Best S, Prioress S, Busher H. (Kee Nov 96—$22,000 in foal to Sultry Song)

85 Swing to It, b.f. by Mr. Leader. Raced 2 years, 16 starts, 2 wins at 3 and 4, $12,485. Dam of **GLIDING** (3 wins, $41,705, Peapack Hurdle S).
86 Barren.
87 Held Captive, ch.f. by Hostage. Raced 3 years, 22 starts, 2 to 4, 0 wins, $4,086. (Kee Jan 88—$13,000). Producer.
88 Barren.
89 Captain Greinton, ch.c. by Greinton (GB). Raced 1 year, 8 starts, 1 win at 3, $17,387.
90 Captainofthefleet, ch.f. by Afleet. Raced 2 years, 5 starts at 2 and 3, 0 wins, $1,398. Dam of **Miss Fleet Diablo** (2 wins, $114,782, 3rd La Habra S, Arizona Oaks).
91 **QUESTELAVIE,** ch.f. by Conquistador Cielo. Raced 3 years, 16 starts, 3 wins at 2 and 3, $107,816, Ontario Debutante S. Dam of **ROARING TWENTIES** (5 wins, $375,709, Selene S-G1, 2nd Affectionately H-G3, Rare Treat H-G3, Canadian Oaks).
92 Machine Le Green, b.g. by Green Dancer. Raced 2 years, 11 starts, 2 wins at 4, $17,670.
93 Barren; 94 foal died.
95 With Grace, ch.f. by With Approval. Unraced. (OBS Jan 97—$10,500)
96 Captivating Cane, ch.f. by Dispersal. Unraced.
97 **GANGSTA RAP,** b.c. by Sultry Song. (FTM Oct 98—$2,500)
99 b.c. by Norquestor.

Causes of foal diarrhea range from harmless to deadly

by Heather Smith Thomas

DIARRHEA IS A SERIOUS problem in foals, and the younger the foal, the more critical it can be. A young foal does not have much body reserve and can quickly dehydrate; he also has little resistance to infection. In newborn foals with diarrhea the most common cause of death is septicemia or endotoxemia, while in the older foal the actual killer is often dehydration.

A foal with gut infection is listless and dull. In the early stages of diarrhea he may not have obvious evidence on his hindquarters. After he's had diarrhea a few hours, however, he'll no longer bother to lift his tail, thus soiling both tail and buttocks.

If diarrhea is severe he will also have gut pain. He may shift his weight from one foot to the other in discomfort. If it worsens, he may paw, or look around at his flank. He may tread his feet or back into a corner in an attempt to get away from the pain. If pain becomes severe he may lie on the ground paddling with his feet or rolling. A few intestinal cramps may put him into so much misery he won't feel like nursing. Merely easing the pain may make him feel so much better he'll go ahead and nurse, if diarrhea is still in early stages and he's not too dehydrated or ill. An injection of Banamine can often make him feel better, but if he's dehydrated he'll need fluids orally or by stomach tube, or intravenously if it's already severe.

Dehydration, if not corrected, will ultimately kill the foal because his body cannot function without enough fluid. At first he's merely dull and his skin loses elasticity. As dehydration progresses, the skin is less elastic and eyes seem sunk back in the sockets; the animal has lost fluid in the fatty tissues around the eyes. He goes into shock and his legs become cold, and pulse is weak. If the condition is not quickly reversed, his kidneys fail. There is not enough circulating blood volume, and the foal goes into a coma and dies.

> It's important to know the cause of diarrhea and treat accordingly.

It's important to know the cause of diarrhea and treat accordingly. You need to know if it's caused by something the foal has eaten (such as dirt or sand that might have irritated the digestive tract), or by infection, or something simple like too much milk or the mare's first heat cycle. In the very young foal a common cause of diarrhea is too much milk. To avoid this, mares should not be overfed during the first weeks of lactation (no grain for the first two weeks or until after her first heat cycle—unless she is not giving enough milk).

The most common and least dangerous type of diarrhea in young foals occurs at four to 14 days of age and coincides with the mare's first heat. Almost all foals scour a little at this time, with diarrhea lasting one to three days. This type of diarrhea generally needs no medical treatment unless it becomes complicated by infection. Foal heat diarrheas can be greatly minimized by deworming the mare with Ivermectin immediately after birth of the foal, since there is a strong correlation between strongyloides and foal heat scours.

The most deadly type of scours are those that occur before foal heat, since this type of diarrhea is usually caused by infection—pathogens that have invaded the digestive tract before the antibodies from colostrum have had time to protect the foal.

This type of diarrhea can be due to ingestion of pathogens (from a dirty udder or environment, as the newborn foal blunders about trying to nurse). This is one reason it's important to have the mare and foaling area as clean as possible.

Diarrhea that develops after the third week of life is also generally caused by infection. Most cases occur in foals who did not absorb enough antibodies from colostrum. In severe infection, the foal may have a fever, or reddened mucous membranes (gums) showing that the infection has produced toxins that are circulating through his body. With a serious infection, the foal will need immediate antibiotic therapy. There are some very serious types of infectious diarrhea, including salmonella, E. coli, rotavirus and some types of protozoa, that can kill a foal swiftly if not treated, so consult your veterinarian at once for proper diagnosis and treatment. ❖

Looking Back

From *The Maryland Horse*, published 1936-1997

10 years ago

✦ John A. (Tom) and Robert T. (Bob) Manfuso announced their intention to withdraw from active management of Laurel and Pimlico. Both had worked in full-time capacities since acquiring co-ownership of Laurel in 1984, and Pimlico in 1986.

✦ Northview Stallion Station had begun the process of relocation to the property that formerly housed the Windfields Stallion Division, confirmed managing partner Richard Golden.

Care was being taken not to disturb aged pensioners Northern Dancer and T. V. Commercial, who would live out their lives at the old Windfields site.

✦ Questionnaires had been sent to Virginia breeders, seeking their input regarding development of a Virginia Breeders' Fund, reported Glenn Petty, executive director of the Virginia Thoroughbred Association. "Our aim is to be sensitive to our breeders' desires," said Petty.

✦ Three-year-old Citidancer posted an exhilarating 12-length victory at first asking, and Bob and Lorraine Quinichett, who also owned his dam and many close relations, promptly sold the son of Dixieland Band to California-based Clover Racing Stables for a large but undisclosed sum.

25 years ago

✦ "You can see from my pedigree that I've got Kentucky Derby top and bottom. But there's nothing there to suggest that I'd ever wind up running a race track. As far as I'm concerned this job is a fantastic stroke of luck," confided Chick ("Mr. Pimlico") Lang in an interview with editor/writer Snowden Carter. "When I was a kid I thought I'd be a jockey like my father [who won the 1928 Derby aboard Reigh Count]. When I found out what a bad rider I was, I thought I'd be a trainer like both my father and grandfather." (Lang's maternal grandfather John P. Mayberry saddled Judge Himes to win the Derby in 1903.)

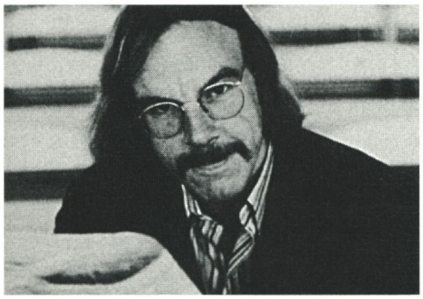

Twenty-five years ago, Washington *Star-News* racing writer Andrew Beyer was beginning to gain a following with his new book, *Picking Winners* (Houghton Mifflin Co., $8.95).

✦ Brandywine Stable, the picturesque training facility located adjacent to Delaware Park race track, was offering its services to outside clients in a new venture between Donald P. Ross Jr., son of the late owner, and jump jockey Joe Clancy, whose father served as Donald P. Ross Sr.'s farm manager for more than 40 years.

One of the nation's leading racing outfits of the 1930s to 1960s, Brandywine was represented during that era by such standouts as Open Fire (champion handicap mare), Preakness winner Greek Money, and multiple stakes winners Masked General, Greek Song and Cochise. Much of that success was attributable to trainer Virgil W. (Buddy) Raines.

50 years ago

✦ "The New Havre de Grace" was the title of a lengthy article detailing upgrades at the aging track on the banks of the Susquehanna River in Maryland.

Competition from New Jersey's up and coming racing circuit continued to loom as a major threat, but Havre de Grace, site of milestone victories by both Man o' War and Citation, was not itself resigned to becoming history.

Some $300,000 had been spent to replace some barns, add a dining room to the clubhouse, and construct a new administration building with state of the art jockeys' quarters, among other items. Spearheading the improvements were Havre de Grace's longtime superintendent Jimmy Ross and racing secretary/general manager Charles J. McLennan.

✦ National Steeplechase and Hunt Association racing secretary John E. Cooper, having completed an extensive tour of training centers in Maryland, Virginia and the Carolinas, declared the upcoming season highly promising.

Mild weather had made possible some of the best winter training in many years. Among those gearing for a return was His Boots, the top money-winning steeplechaser of '49. A 5-year-old trained by Arthur White in Middleburg, Va., His Boots was expected to meet the likes of Trough Hill, Lock and Key, Elkridge, Hampton Roads and Navigate in the first stakes of the season, Belmont Park's International Steeplechase Handicap.

✦ The post-war baby boom in horse production was raising a spectre of oversupply that was seen as potentially calamitous for the economic future of the business.

An editorial by J.A. Estes, reprinted from *The Blood-Horse*, noted that nearly 8,500 foals had been registered for each of the last two years, an increase of nearly 45 percent over 1945.

Wrote Estes: "Unfortunately [from an economic point of view], many breeders have a what-the-hell attitude toward breeding Thoroughbreds. It's their pleasure and nobody else's business. They like the stock they have, and intend to carry on with it, regardless of the past and the probabilities. It is difficult to quarrel with that attitude. . . but it is the philosophy of an ostrich with his head in the economic sand."

ENTERING STUD IN 2000

By a champion, out of a champion.

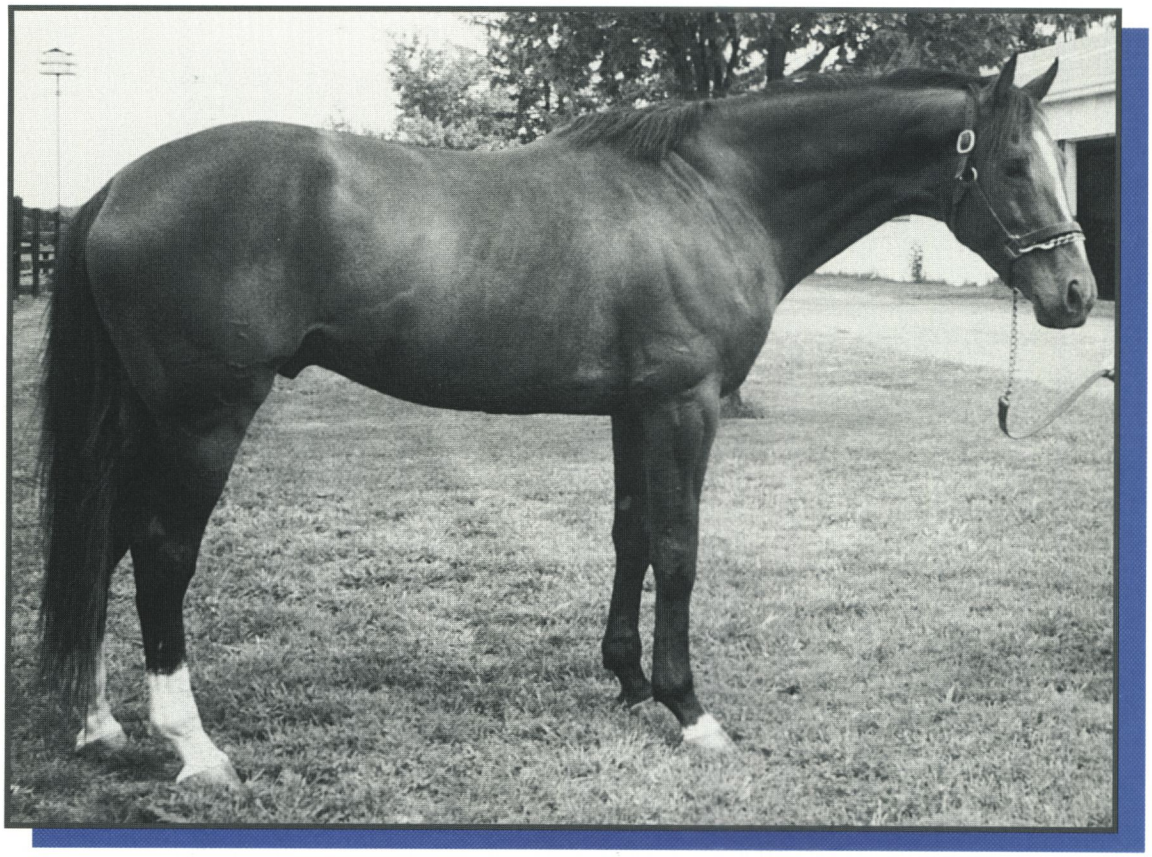

WOODMAN'S IMAGE

Woodman—Princess Rooney, by Verbatim

A multiple allowance winner of $185,914, WOODMAN'S IMAGE is by champion 2-year-old colt **WOODMAN**, successful sire of sires **HANSEL** (champion, $2,936,586), **TIMBER COUNTRY** (champion, $1,560,400), **HECTOR PROTECTOR** (champion, $1,019,419), etc. He is out of champion older mare and multiple G1 winner **PRINCESS ROONEY** ($1,343,339, G1 Breeders' Cup Distaff S, G1 Kentucky Oaks, etc.), dam of multiple stakes-placed **Lady in Waiting.**

$2,500 Live Foal
$500 special introductory fee
Special consideration to approved mares
Mare shares and foal shares available

BUCKLAND FARM
Warrenton, Virginia

For booking information, contact:
Sandra Willwerth (703) 754-3163

CLASSIFIEDS

Deadline is 1st of the month preceding month of publication. Please submit written ads to: ***Mid-Atlantic Thoroughbred***, P.O. Box 427, Timonium, MD 21094. **Ads may be faxed to (410) 560-0503 or phoned to (410) 252-2100.** Minimum insertion, $18. Six dollars per line or portion thereof (count 42 characters per line, including spaces). Additional $2.50 each insertion if name is withheld and a confidential ***Mid-Atlantic Thoroughbred*** drawer number is used. Minimum payment per insertion is required with placement. Visa/MasterCard accepted.

Real estate

WANTED TO RENT: Apt./house with stabling for 3-plus horses and turnout. W/in 1.5 hrs. of D.C. (201) 271-9525 or e-mail lmacklin@mindspring.com.

FOR LEASE: 25-acre horse farm near Hershey, PA, ten miles from Penn National. Includes barn, paddocks, run-in sheds, wash stall, round pen, pasture and riding trails. Private location. $1,200/month, available April. (717) 566-6194..

Boarding, training, layups

GLORIA GLOSSBRENNER: Racing and training in Ocala, FL. Half-mile track and turnout. $30/day. Discount for multiple horses. (352) 402-0237.

Horse transportation

EVERGREEN HORSE TRANSPORTATION: Local and long distance hauling, farm & race track service. Reasonable rates. Call Len Supchak (717) 642-8173. Fairfield, PA (25 min. from Frederick).

Help wanted

STAKES-WINNING TRAINER: Looking for exercise rider to gallop on farm with opportunity to ride at hunt meets. Good salary and living accommodations will be furnished. Please contact J. B. Secor at (410) 472-2800 (day) or (410) 343-1915 (eve.).

WORKING FARM MANAGER/HORSEMAN: For small TB farm near Monkton, MD. Experience w/broodmares, racing stock, hunters necessary. Riding a plus. Job includes property maintenance; familiarity w/farm machinery/equipment a must. Excellent salary and housing to qualified person. All responses kept confidential. Send resume w/references to P.O. Box 203, Monkton, MD 21111.

Horses for sale

YEARLING FILLY: By U.S. Flag, out of mare by Weshaam, by Fappiano. PA-bred, correct and attractive. $3,000. (717) 865-3180.

THOROUGHBRED GELDING: 12-y-o, dark bay, 15.3 H. Good on trails, started over fences. Must sell, price negotiable. Contact Irene at (410) 994-0409 or imatusz@mindspring.com.

Stallions

TECHNOLOGY: Two 2000 seasons or share available. Contact John at (713) 542-4857.

AT STUD: Hail Emperor (Graustark—Queen Empress, by Bold Ruler). A good race horse himself. Sire of big, hard-knocking, useful race horses. Rainbow Valley. (410) 875-2284.

Foaling equipment

BREEDER ALERT: The original halter foaling monitor. Celebrating 20 years of dependable service. Complete system for only $660. Contact us at Allsman Enterprises, P.O. Box 1335, Novato, CA 94948. (415) 892-5993, fax (415) 897-7242. E-mail: foal@breederalert.com, website: www.breederalert.com.

Miscellaneous

EQUINE DENTISTRY: Michael J. Dougherty, Centreville, MD. (410) 758-2749.

FENCES: Built and painted. Barns repaired and painted. Trees trimmed, hedgerows cleared. (410) 848-0637. (See our ad on page 32)

EQUINE DENTISTRY: Lars Curley, White Hall, MD. (410) 557-8662.

MANURE REMOVAL

Pickup
Straw only
15-horse minimum

HY-TECH Mushroom Compost, Inc.
West Grove, PA
610-869-0202
1-800-455-7878

CROWL HORSE TRANSPORTATION, LLC
Serving the East Coast *On call 24 hrs.*
Dennis Crowl, owner
Member NHCA
DOT-USDOT664887 ICC-MC311196P
56 Ridgelawn Rd., Reisterstown, MD 21136
(410) 517-1917 (410) 475-9148

ADVERTISERS INDEX

Bigeloil 16
Bloodstock Research 116
R.D. Bowman & Sons, Inc. 36
Cosequin® 70
Country Life Farm ....Inside front cover
Farm manager wanted 38
Fenceworks 57
Hoffberger Insurance 56
Larking Hill Training Center ....Back cover
Linda Crandell, Realtor 29
Maryland Fund 4
Maryland Horse Fencing 32
Meadowville Farm, LLC 13
MHBA Yearling Show 11
The Mill of Bel Air 56
Nema Colin Resorts 9
North Glade Feed & Supply 36
Paternal Gift 58
Porter Horse Transportation 32
Preakness Celebration at the Smithsonian 8
R.D. Fencing 58
Southern States 5
Vinery 54, 55
Virginia Thoroughbred Association 17
Willowdale Races 40
Winner's Choice, Inc. 34

Stallions

Alster 37
Ameri Valay 33
Another Reef 33
Bugatti Reef (Ire) 53
Cold Digger 53
Corporate Report 3
Corridor Key 33
Deposit Ticket 3
Digamist 7
Evening Kris 53
Flying Pidgeon 45
Fred Astaire 31
Itaka 34
Jack Livingston 53
Judge Smells 7
Mighty Forum (GB) 39
Munch n' Nosh 6
My Prince Charming 6
Perfecting 37
Peteski 3
Pok Ta Pok 36
Press Card 33
Quarry 7
Rambo Phil 35
Rinka Das 51
Roanoke 1
Same Day Delivery 41
Secret Hello 8
Seeking the Crown 43
Sheryar 53
Thunder Rumble 31
Tom Cobbley 47
Tree 56
Western Echo 7
Woodman's Image 61
Yarrow Brae ....Inside back cover

Maryland Horse

April 2000

Official publication of the Maryland Horse Breeders Association

Inside

Awards for 1999
- Breeder of the year: Robert E. Meyerhoff 5
- Stallion of the year: Allen's Prospect 5
- Broodmare of the year: Dynamic Star 5

Foal pictures 7
Foal Report....6
Maryland Fund Stakes Recaps
- Acres 4
- Tim's Crossing 4

MHBA Awards Dinner....6
Smithwick brothers 1

Maryland Horse Breeders Association, Inc.

30 East Padonia Road
Timonium, MD 21093
P.O. Box 427
Timonium, MD 21094
410-252-2100
Fax 410-560-0503
www.mdhorsebreeders.com
E-mail: mdhobr@erols.com

BOARD OF DIRECTORS
Hal C.B. Clagett III
President
Michael Pons
Vice-president
James B. Steele Jr.
Secretary-treasurer
Timothy T. Capps
Executive vice-president
John W. Boniface Jr.
Gerald M. Calhoun
Judith Z. DiNatale
Redmond C.S. Finney
Carlos A. Garcia
Ronald S. Green
Donald P. Litz Jr.
Glenn R. Martin
Ann W. Merryman
Wendy Moon
Katharine M. Voss
Frank P. Wright

Smithwick brothers: a legend for all time

by Peter Winants

Excerpted from *Steeplechasing: the Complete History of the Sport in North America*, set for publication by Derrydale Press in October, 2000

It's a no-brainer to include the Smithwick brothers, Alfred Patrick and Daniel Michael, on the list of important persons in American steeplechasing. Only 17 steeplechase horsemen are in the Hall of Fame at the National Museum of Racing in Saratoga Springs, N. Y. The Smithwicks have two slots, Paddy as a jockey, Mikey as a trainer. They are among the very few brother teams in the Hall, the great majority of which is made up of important persons in flat racing.

Paddy rode as a professional from 1946 through 1966, when neck injuries from a fall at Monmouth Park forced retirement. His career total of 398 wins is second to Joe Aitcheson's 440 on the all-time jockey table, and he was champion jockey five times.

At 5′ 10″, Paddy was tall for a steeplechase jockey, and he constantly reduced to make riding weights. He frequently drove to hunt meetings attired in a sweatsuit with the heater on full blast, and he was a regular in sweatboxes at major race tracks. He paid the ultimate price for success, dying in 1973 at age 46 of lung cancer.

John E. Cooper, the executive secretary of the National Steeplechase Association, summed up Paddy's career:

"As a rider, he was the epitome of fair play and good sportsmanship. Few, if any, riders could boast of thousands of

continued on page 2

WINANTS BROS.

Mikey Smithwick (top) trained three Hall of Fame steeplechase horses, including three-time (1964, '65, '68) horse of the year Bon Nouvel, shown above with Hall of Fame rider Paddy Smithwick.

Smithwicks *continued*

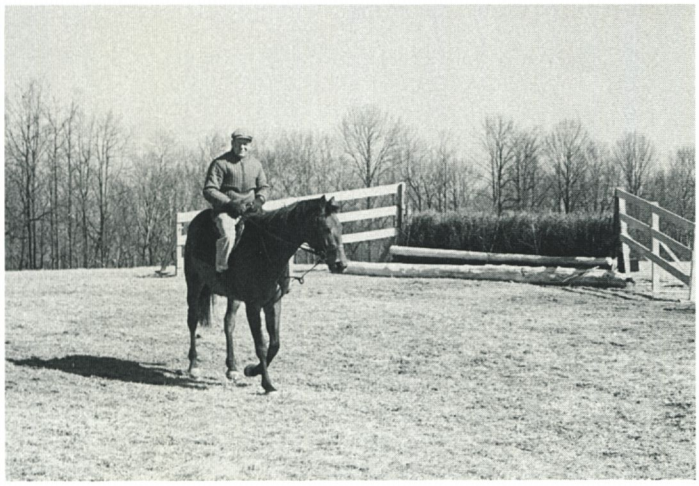

WINANTS BROS.

WINANTS BROS.

Paddy Smithwick goes out for a morning jaunt in 1964 (above). Right, Smithwick and then-retired Neji parade at Fair Hill in 1965.

Making weight was always a harrowing struggle for Paddy Smithwick. Son Patrick (below, in a 1968 photo) inherited much of his father's skill but turned away from a riding career to become a writer and teacher.

rides with so few brushes with his fellow riders and racing officials, yet he was always out there to win. He will be remembered for his courage, his winning smile, his zest for life and his devotion to a sport that was his way of life."

A cross-section of people in horse racing attended Paddy's funeral at St. James Church, My Lady's Manor, Md.: wealthy owners, jockeys, trainers, race track administrators, officials, grooms, and the owner of a popular watering hole across the street from the back gate at Belmont Park. The A.P. Smithwick Memorial, an important steeplechase, is held in his honor each August at Saratoga.

Mikey described Paddy's riding style: "He always tried, gave you his best. Some jocks, on the other hand, don't like the way things are going after a couple of fences, and they quit on you. Not Paddy. And he was an all-around horseman. Hunted some, especially as a kid, and showed horses a bit, and he was great in making horses, giving them confidence.

"Horses relaxed for him. In races, he had a great sense of pace, marvelous timing into and over fences. And what hands. When a horse was in trouble [over a fence], he'd slip the reins through to the buckle, allowing the horse to recover on his own. No interference. I remember once when a horse slid along on his belly [after a bad jump]. Paddy sat there. The horse recovered and went on to win. I remember another horse, Lock and Key, who was real fast, but she liked to get her head up in the air and bolt [towards the outside rail]. The more a jockey fought her, the worse she got. Not with Paddy, though. He relaxed, turned her loose. She came back to him [cooperated]. It takes guts to turn loose a horse that bolts. For Paddy, it worked. She was a good stakes winner."

Before turning to training horses, Mikey was the number one amateur rider in American timber racing. He was the master, and, to me, there was no greater thrill in racing than to see Mikey place a horse into the huge third fence in the Maryland Hunt Cup. What timing, what skill, and this resulted in his six wins in the race, a record.

Mikey's big break as a trainer came in 1956 when, at age 28, he became trainer for Mrs. Ogden Phipps, who had one of the leading steeplechase stables. The following year, horses trained by Mikey won 38 races and a record $220,000, which was 30 percent of the available purse money that year. Between 1957 and 1970, he was leading trainer 12 times. He trained six horses that were horse of the year—Neji (1957 and 1958), Ancestor (1959), Bon Nouvel (1964, 1965 and 1968), Mako (1966), Top Bid (1970) and Straight and True (1976)—and he trained three of the 14 steeplechase horses in the Hall of Fame—Neji, Jay Trump and Bon Nouvel.

Mikey's career earnings of $4.5 million through 1999 place him fourth to Jonathan Sheppard, Janet Elliot and Burley Cocks in the all-time standings for trainers.

SKIP BALL

NEENA EWING

ALLEN STUDIO

Mikey is shown aboard Uncle Edwin and with (from left) Audrey Riker, Joe Aitcheson and daughter Jody, and Mrs. T.A. Randolph.

Mikey's home farm at Hydes, Md., is 20 or so miles north of Baltimore. Myriad schooling fences, starting with logs and working up, are in place as well as gallops and turn-out paddocks. He takes horses to Pimlico race track for fast works.

During summers in the heyday of major track steeplechasing in New York, the Smithwick brothers stabled horses at Mrs. Phipps's estate at Old Westbury, Long Island, where the facilities included an excellent turf gallop, schooling fences and a Hitchcock pen. "It was a half-hour from Belmont Park and an ideal place to train," said Mikey. "Mrs. Phipps let us keep horses for other owners there as well. She got as much enjoyment from seeing horses school [over fences] as the actual racing. She'd say, 'Now, Mikey, let's school so and so.' Well, I'd have to be diplomatic, couldn't just say the horse really didn't need a school. I remember one time when she bought ten yearlings in Kentucky. 'Let's school them over little fences in the pen, loose,' she said. Out they came, one or two at a time, maybe as many as five, jumping round and round. She loved it."

Mikey said that there was never a person who loved horses more than Mrs. Phipps, and that she always wanted to be near them. This caused her to build a little house on the Smithwick farm at Hydes. It was in the middle of a pasture, her horses all around her.

Mikey said that Mrs. Phipps was a great sport, but she liked to win. "I want [to win] this or that race," she'd say. "And, of course, she'd want Paddy to ride her horses, which sometimes became a problem when we had a horse for another owner in the same race."

Theodora A. Randolph, another Smithwick owner, was a lifelong friend in Virginia of the family of Mikey's wife, Dorothy. "Mrs. Randolph was great," Mikey said, "There never was a better sport, and anyone more knowledgeable. She was in racing for many years and deserved having a great one in Bon Nouvel. She was a close friend of Mrs. Phipps. I remember at Saratoga when we had horses for both in a stakes race. Mrs. Phipps had first call on Paddy, so he rode her horse, The Sport. He was a nice little horse but no match for Bon Nouvel, who'd fly to the front and there wasn't a horse in the country that could stay with him. However, Mrs. Phipps told Paddy in the paddock, 'You go right out and don't let that big horse [Bon Nouvel] open up on you.' Uh oh, I thought, if The Sport goes with Bon Nouvel, that might be the end of The Sport. There was no way that Paddy could follow Mrs. Phipps's instructions, but our entry ran one-two, with Bon Nouvel best, and both owners were happy."

As children, Paddy and Mikey lived at the Elkridge-Harford Hunt Club in northern Maryland, where their father, Alfred, who emigrated from Ireland in the 1920s, was honorary huntsman and manager of the club. My brother Garry and I lived up the hill from the club. The Smithwick and Winants brothers had great fun —riding, hunting, overnight camping at a favorite swimming hole with our ponies, all sorts of adventures.

I'm glad to say that Mikey's children, "Speedy" and Rog, are close friends of my children, and Speedy's children, Kathy and Tricia, are friends of my grandchildren Lydia and Peter. In the summer of 1999, members of the Smithwick and Winants families enjoyed a cross-country ride in Virginia—Mikey and I, both in our 70s, with our grandchildren, ages 6 to 9. Mikey is marvelous with children. He had contests as to who could get off and on their pony fastest and what he called a "horse show," where the grandchildren circled him at walk, trot and canter for comments on how to improve their riding. I wondered if they realized that the advice was from one of America's finest horsemen.

Sometimes, thankfully, things don't change, like good friendships and the love of horses. ❧

SKIP BALL

Speedy Smithwick gets some words of advice from his father. His riding days now behind him, Speedy is a successful trainer.

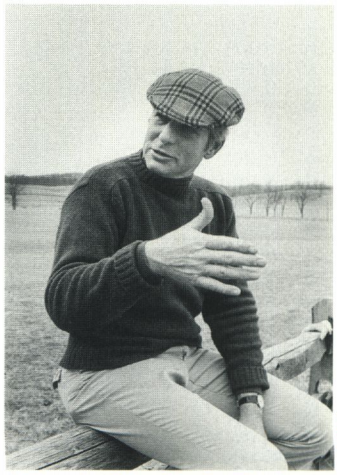

SKIP BALL

Mikey Smithwick (in '78) shares wisdom of Hunt Cup experience.

Maryland Fund Stakes Recaps

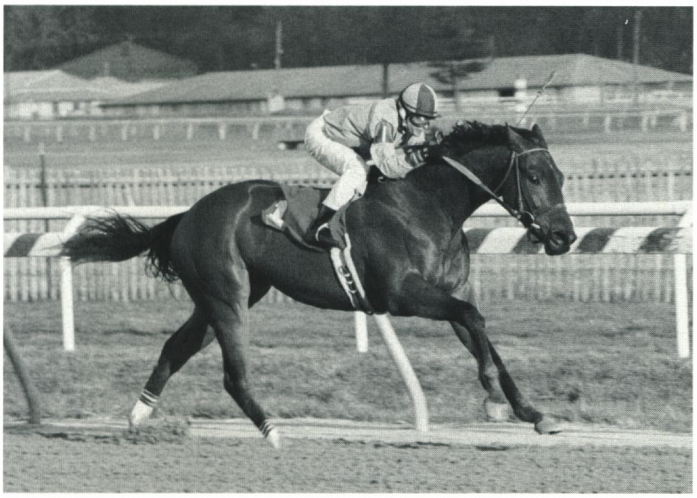

Tim's Crossing gives a command performance in the Goss L. Stryker Stakes. The Valley Crossing colt is so far undefeated.

Tim's Crossing

Goss L. Stryker Stakes
$60,000-guaranteed, 7 fur., registered Maryland-bred 3-year-olds.
Laurel Park, March 12.

Dk.b./br.c., 1997, by Valley Crossing—Fly to Venus, by Lord Gaylord. Bred and owned by Mrs. J.W.Y. Martin Jr.; trained by James W. Murphy. Foaled at Worthington Farms, Glyndon, Md.

		Lifetime		
starts	*1st*	*2nd*	*3rd*	*earnings*
3	3 (1)	0	0	$65,070 (through March 12)

2000: 1st $60,000 **Goss L. Stryker S,** 7 fur., registered Md.-bred 3-year-olds, Laurel, March 12.

Goss L. Stryker—a courtly gentleman farmer who served as secretary/treasurer of the Maryland Horse Breeders Association for many years until his death in 1971—may not be a familiar name to many of today's racing fans.

But almost everyone has heard of Tim's Crossing, runaway winner of the Goss L. Stryker Stakes on March 12.

A 3-year-old Valley Crossing colt owned and bred by Maryland Horse Breeders Association board member Glennie Martin, Tim's Crossing has earned an awesome reputation in only three career starts, all at Laurel Park.

The colt named for Mrs. Martin's son-in-law Tim Roberts has been odds-on favorite in each of his races, and has led at every pole, most often by daylight margins. Tim's Crossing scored by five and a half lengths in his debut, a six and a half-furlong maiden special on January 27, then returned to win a six-furlong allowance contest on February 19.

Facing four Maryland-bred rivals in the Stryker, Tim's Crossing was bet down to his lowest odds yet, 2-5, and he made it look ridiculously easy, soaring through fractions of :22⅗, :46, and 1:10⅕ and stopping the timer in 1:22⅗ for the seven furlongs. The final time missed the track record by one and a fifth seconds.

Behind the winner, in order of finish, were For Love and Honor, Basic Concern, Icarian and Smiling Lord.

Tim's Crossing is the sixth foal, and by far the best runner, from his dam Fly to Venus (by Lord Gaylord). A full sister to Lady Beaumont, who carried Mrs. Martin's colors to victory in the 1993 Maryland Million Lassie, Fly to Venus (herself unraced) comes from a family that has produced many other proud moments for Martin, her late father Louis Reynolds, and her uncle David Reynolds.

The saga dates back to 1971, when the Reynolds brothers purchased two yearlings—a colt and a filly—from David Reynolds' longtime friend and former schoolmate, Kentucky breeder Warner L. Jones.

The colt, Lord Gaylord, became one of Maryland's all-time top stallions, siring champion Lord Avie and numerous other stakes winners at Worthington Farms, the Glyndon, Md., establishment owned by Glennie Martin and her husband J.W.Y. (Duck) Martin Jr..

The filly, North of Venus (by Northern Dancer), won the Pageant and Seashore Handicaps (both Grade 3) and placed in four other stakes (three graded) before joining the broodmare band at Worthington Farms, where she produced four foals within a span of four years. Her second foal was Northern Raja (by Raja Baba), Worthington Farms' other longtime stallion whose offspring have distinguished themselves both on the race track and in the show ring. Northern Raja's full sister Raja's Venus is the granddam of Tim's Crossing.

The 20-year-old Raja's Venus and Fly to Venus, who is 13, both remain in active production at the Martins' farm. Fly to Venus foaled a full brother to Tim's Crossing on February 2. Raja's Venus is due in May to the cover of Press Card.

Acres

Deputed Testamony Stakes
$75,000-guaranteed, 1⅛ mi., registered Maryland-bred 3-year-olds.
Laurel Park, Feb. 13.

Dk.b./br.c., 1997, by Cryptoclearance—Etta, by Cojak. Bred by Albert H. Cohen, Randy L. Cohen and Phillip Teinowitz; owned by New Farm; trained by Benjamin W. Perkins Jr. Foaled at Hickory Plains, Monrovia, Md.

		Lifetime		
starts	*1st*	*2nd*	*3rd*	*earnings*
4	2 (1)	0	1	$74,940 (through Feb. 13)

2000: 1st $75,000 **Deputed Testamony S,** 1⅛ mi., registered Md.-bred 3-year-olds, Laurel, Feb. 13.

Deputed Testamony was the most recent Maryland-bred

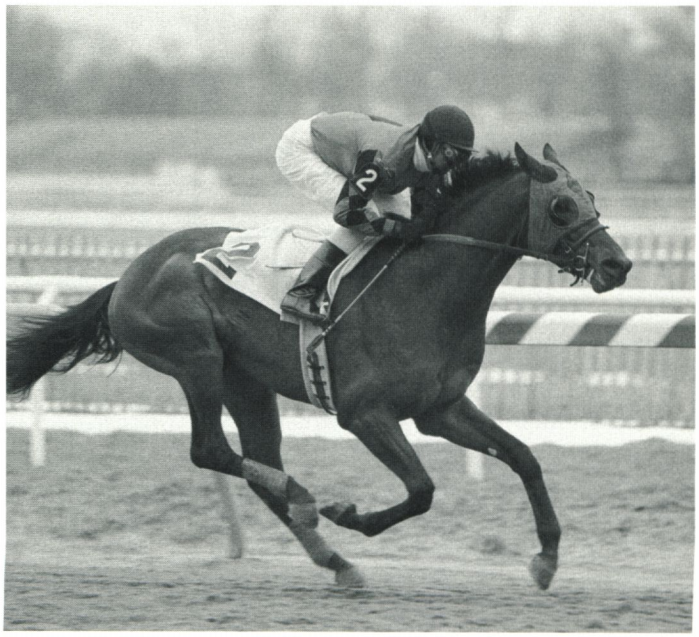

Acres, an early Triple Crown nominee from Maryland, won the Deputed Testamony Stakes in a time (1:49 1/5) that was more than two seconds faster than this year's Florida Derby-G1.

to win the Preakness (in 1983), but the next could be Acres.

The Cryptoclearance colt created his own field of dreams in the Deputed Testamony Stakes on February 13, overcoming a bumpy start to romp by nine lengths in a mile and an eighth time (1:49⅕) more than two seconds faster than this year's running of the Florida Derby-G1.

It was just the fourth career start for Acres, and by far his most impressive performance. He finished third in his (five furlong) maiden special debut at Monmouth on June 24 and was out of action until December 30, when he scored by a nose in maiden special company going six furlongs at Aqueduct. Acres's strongly closing fourth in a mile and a sixteenth allowance race on January 23 at Aqueduct turned out to be a sign of more sensational things to come.

The top three finishers in the Deputed Testamony—Acres, Inner Harbour and Pickupspeed—are all early Triple Crown nominees, and each gave a good account of himself. Inner Harbour, bred and owned by Mr. and Mrs. Frank P. Wright, stalked the pace before being handed his first defeat in three career starts. Sondra Bender's Pickupspeed dwelt at the start but easily outfinished the remaining three rivals—Afterhours Dancer, Tantor and A B C Mmm Good.

Acres campaigns for Eb Novak's New Farm of Marlton, N.J. Novak purchased the colt for $69,000 at the 1998 Fasig-Tipton Midlantic Eastern Fall Yearling sale, where he was consigned by breeders Albert and Randy Cohen and Phillip Teinowitz.

The Cohens, proprietors of Hickory Plains Farm in Monrovia, Md., participated in a foal-sharing arrangement with Teinowitz, who owns Cryptoclearance.

But Acres is a second-generation product of the Cohens' breeding operation. Randy Cohen purchased Acres's granddam Donetta (by *Don Poggio) at the 1985 Keeneland November sale for $27,000, in foal to Cresta Rider.

Donetta produced two stakes winners for the Cohens: Leban Song, a Seattle Song colt who raced in Mexico; and Etta ($111,141, New York Stallion S, 2nd Mohawk S). Etta was sired by the Cohens' multiple stakes winner and longtime stallion Cojak.

Acres is Etta's second foal. Etta has a 2-year-old Citidancer filly, in training for the Cohens in South Carolina; a yearling Rakeen colt; and an early March filly by Sea Hero at her side. The Cohens and Teinowitz arranged a repeat mating with Cryptoclearance this season.

Robert E. Meyerhoff: breeder of the year

Nineteen-ninety nine truly was a stellar season for Robert E. Meyerhoff, represented as breeder by five stakes winners, including his own $593,800-earner Stellar Brush.

Runners bred in Maryland by Meyerhoff joined forces to earn a total of $1,995,437.

The Phoenix, Md., resident was the leading breeder within the Mid-Atlantic region, and he ranked 25th nationally.

Meyerhoff led the ranks of Maryland breeders throughout most of the 1990s, and was honored as the state's breeder of the year each season from 1992 through '96.

Last year was one of the few seasons in recent memory in which Meyerhoff did not campaign a Maryland-bred champion (although Stellar Brush was runner-up to Best of Luck both as 3-year-old male and horse of the year).

Stellar Brush, whose sire Broad Brush was bred and raced by Meyerhoff and is still owned in large part by him, won the Grade 2 Ohio Derby, as well as the West Virginia Derby and Leonard Richards Stakes, and placed in four other added-money races.

Meyerhoff also campaigned in 1999 homebred stakes winners Jovial Brush, who won the Montpelier Stakes and placed in four additional stakes to amass $130,100, and Magic Broad, winner of the Cleveland Oaks and $52,530.

Stakes winners bred but not raced by Meyerhoff in 1999 were Red Yellow Blue (Chandler H) and Riff (Maryland Million Steeplechase H).

Allen's Prospect: stallion of the year

Allen's Prospect struck gold with his first crop to race in 1990, and has remained golden ever since. The 18-year-old son of Mr. Prospector—Change Water, by Swaps, has never had a bad season, but 1999 was one of his best.

Represented by five stakes winners, including undefeated Maryland-bred 2-year-old filly champion Gin Talking, Allen's Prospect had 1999 progeny earnings of $3,216,390, to rank 38th in the nation by money earned.

He tied for first in the nation by number of winners (106), a figure equaled only Black Tie Affair (Ire), who currently stands in Japan. It was the third time, and second year in a row, that Allen's Prospect has led the nation's sires by number of winners.

Allen's Prospect's other 1999 stakes winners were Ambi's Bro, Manticore, True Force and Waited.

Property of a syndicate, Allen's Prospect has stood throughout his career at the Pons family's Country Life Farm in Bel Air, Md., where he is expected to cover approximately 75 mares this season.

Dynamic Star: broodmare of the year

Leading Maryland breeder Robert E. Meyerhoff has made many savvy broodmare purchases over the years, but few of them can top Dynamic Star.

Like most of the mares Meyerhoff has selected as prospective mates for his stallion Broad Brush, Dynamic Star was a top-class race mare, winning the the 1986 Sarsar and Bryn Mawr Stakes and placing in four Grade 1 stakes (the Acorn, Mother Goose, Monmouth Oaks and Gazelle Handicap) that season.

Dynamic Star, a 1983 daughter of Silent Screen—Cynderdyne, by What Luck, was carrying her first foal (by Deputy

continued on page 6

Dynamic Star *continued from page 5*

Minister) when Meyerhoff bought her for $200,000 at the 1988 Keeneland November sale.

That Deputy Minister foal was Star Minister, a graded stakes winner of $458,650 and 1991 champion Maryland-bred 2-year-old filly.

Since then Dynamic Star has produced three more stakes performers, all by Broad Brush.

Her son Stellar Brush won the 1999 Ohio Derby-G2, West Virginia Derby and Leonard Richards Stakes, and placed in four other stakes, to boost his lifetime earnings to $626,830. Stellar Brush was runner-up to Best of Luck as Maryland's champion 3-year-old male and horse of the year in 1999.

Dynamic Star is also represented by the hickory Dynamic Brush, who earned $235,002 through his 9-year-old season in 1999. Three times stakes-placed, Dynamic Brush finished second to Woods of Windsor in the 1993 Federico Tesio Stakes-G3. His record over eight years of competition consists of 88 starts, 14 wins, 14 seconds and 16 thirds.

Completing the quartet is Dynamic Broad, a foal of 1992, who placed in the Breeders' Cup Christiana Stakes and earned $36,712.

A resident of Meyerhoff's Fitzhugh Farm in Phoenix, Md., Dynamic Star has a 2-year-old Valley Crossing filly, Hunting Valley, who was sold by Meyerhoff for $210,000 at last year's Keeneland September sale. She produced a Dehere colt on January 25, after resorbing last year's foal by Dehere, and was bred this season to Broad Brush.

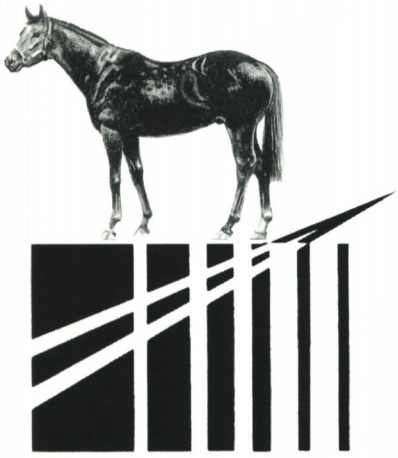

MHBA Annual Awards Dinner

Thursday evening, April 20, 2000

at the

Maryland Science Center

Call 410/252-2100 for information

Foal Report

AIN'T SHE CLEVER, by Clever Trick, ch.c., February 27, by Is It True. W.A.K. Racing.

ASK ME OUT, by Clever Champ, gr./ro.c., February 17, by Secret Odds. John and Judith DiNatale. Mare to Diamond.

ASYLMURATOVA, by Fred Astaire, b.f., February 29, by Lost Code. Anthony Lubrano. Mare to Diamond.

BALLET BUFF, by Pas Seul, gr./ro.f., February 28, by Two Punch. Mrs. Orme Wilson Jr.

BRILLIANT CADET, by Brilliant Protege, b.f., February 27, by Ameri Valay. Julie Ann Bassford Bryant.

CAROLINA COUSIN, by Clever Trick, b.c., February 5, by Secret Hello. Alfred H. Smith Jr.

CLEVER QUEEN, by Clever Trick, b.c., March 12, by Itaka. Albert H. Cohen and Randy L. Cohen. Mare to Secret Odds.

CODE'S BLOSSOM, by Lost Code, b.f., February 1, by Tamayaz. Mary Lou Lequire.

COUNTRY CHOICE, by Thirty Eight Paces, b.f., February 1, by Ameri Valay. Elaine Bassford.

CUTIE BUTTONS, by North Pole, b.f., February 4, by Partner's Hero. William L.S. Landes. Mare to Diamond.

DACKS, by Cojak, b.f., March 2, by Storm Creek. Albert H. Cohen and Randy L. Cohen. Mare to Silver Buck.

DELTA DANIELLE, by Lord Avie, b.c., February 27, by Partner's Hero. Manor Glen Racing Stables.

DERAIGN, by Silver Deputy, b.c., January 14, by In Case. Diane and Anil Mukherjee.

ETTA, by Cojak, b.f., March 6, by Sea Hero. Albert H. Cohen and Randy L. Cohen. Mare to Cryptoclearance.

FANCY VERSE, by Opening Verse, ch.c., February 1, by Awad. Ryehill Farm.

FAUSTINA MARIA, by Feel the Power, ch.f., February 3, by Ameri Valay. John C. and M. Virginia Friedman.

FIVE TO WON, by Clever Champ, b.f., January 25, by Itaka. Albert H. Cohen and Randy L. Cohen. Mare to Itaka.

GRAMERCY, by Hagley, b.f., February 27, by Two Punch. Mrs. Orme Wilson Jr. and Russell Train.

HUSHLU, by Tsunami Slew, b.c., February 7, by Polish Numbers. Jack Queen.

JOANIE'S PRINCESS, by Joanie's Chief, b.c., February 27, by Two Punch. Dark Hollow Farm. Mare to Saint Ballado.

LISURA, by Majestic Venture, b.f., January 8, by Itaka. John DiNatale and Melvin Feldman. Mare to Clever Champ.

LUCKY N LOVELY, by Geiger Counter, b.c., February 21, by Awad. Ryehill Farm.

LUCKY SWORD, by Sword Dance (Ire), b.f., February 23, by Two Punch. Larry and Phyllis Wolf. Mare to Dance Brightly.

MADDY'S TUNE, by Key to the Kingdom, b.f., February 13, by Partner's Hero. D.J. Federico.

MADE FROM SCRATCH, by Waquoit, b.c., February 20, by Glitterman. Albert H. Cohen and Randy L. Cohen. Mare to Diamond.

MADYS FLIGHT, by Horatius, ch.c., February 28, by Itaka. Mike Milligan. Mare to Itaka.

MARY LISA, by Poles Apart, gr./ro.f., February 16, by Brilliantly Bold. Salvatore J. Cicero. Mare to Pleasant Line.

PLATINUM DOLL, by Silver Buck, b.f., February 12, by Roy. Patricia St. Clair.

PRINCESS TORI, by Sham, b.c., February 22, by Itaka. Albert H. Cohen and Randy L. Cohen. Mare to Valiant Nature.

RAPITORIAL, by Accipiter, b.c., February 29, by Deputed Testamony. Albert H. Cohen and Randy L. Cohen. Mare to Valley Crossing.

SEATTLE SUZZY, by Metfield, b.f., February 11, by Tamayaz. John Buzzuro.

SORT OF A DEVIL, by Sort, b.c., February 25, by Not For Love. Manor Glen Racing Stables.

TIE A BOW, by Dance Spell, b.f., February 12, by Gold Case. Lambholm Farm.

TIGER REP, by The Reprobate, b.c., February 18, by Tamayaz. Seabreeze Stables.

TULINDAS, by Shelter Half, ch.c., February 4, by Itaka. Albert H. Cohen and Randy L. Cohen. Mare to Itaka.

UNSCATHED, by Explosive Wagon, b.c., February 22, by Lite the Fuse. Joan and David Lewis.

WAGONSHA, by Explosive Wagon, b.f., February 8, by Itaka. Albert H. Cohen and Randy L. Cohen. Mare to Itaka.

WISE UP, by Smarten, b.c., February 16, by Awad. Dan Ryan.

Multimillionaire Awad's first crop includes this colt out of Fancy Verse (by Opening Verse).

From the first crop of Grade 1 winner Ops Smile comes this filly produced by Queen Tap (by Pleasant Tap).

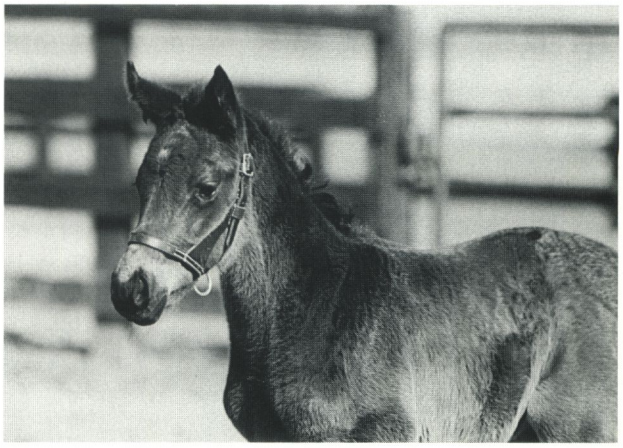

Daughter of the Majestic Light mare Imposing Light belongs to the first crop of Partner's Hero, a graded stakes-winning half-brother to champion Safely Kept.

New arrivals

Photographs by LAWilliams

A filly by Two Punch out of stakes winner Lucky Sword (by Sword Dance-Ire).

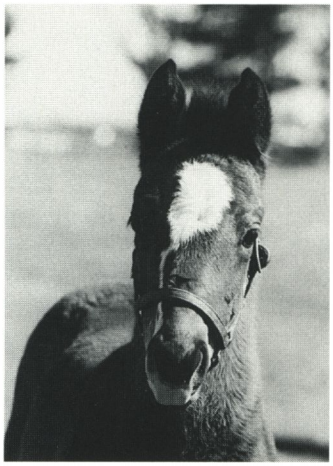

Daughter of Kentucky Derby winner Go For Gin out of She's Catty, by Storm Cat.

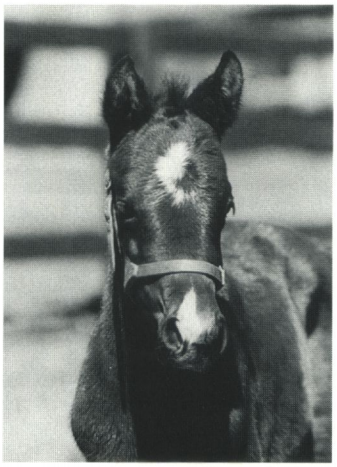

Graded stakes winner K. O. Punch's new full brother (by Two Punch—Joanie's Princess).

Partner's Hero filly out of multiple stakes winner Stay Home (by Count Brook).

Seeing green? Wise Up (by Smarten), a half-sister to good steeplechaser Shining Beacon, produced a colt by turf star Awad.

The young Broad Brush mare Stephanie Gene enjoys a springtime romp with her new daughter by Two Punch.

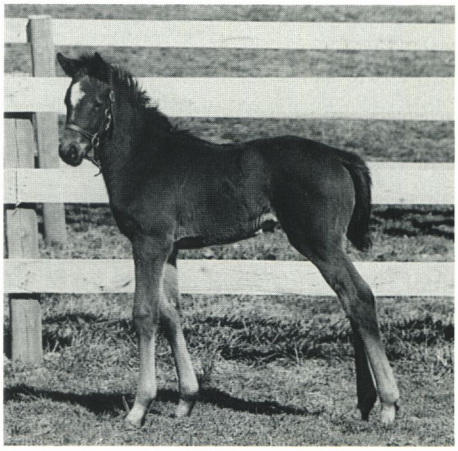

Daughter of Partner's Hero—Maddy's Tune (by Key to the Kingdom) is a half-sister to stakes winner Maddy's Waquoit.

Elizabeth Malby—The Baltimore Sun

THE COSEQUIN® CHOICE.

Regardless of age or conditioning, the stress of training and competition causes wear and tear to joint cartilage—which can ultimately compromise your horse's performance. Cosequin plays an important role in combating this by providing raw materials the body uses to replenish the major components of the cartilage matrix. Unlike steroids and some NSAID's which can actually damage cartilage, Cosequin gets to the root of optimal joint function with unparalleled safety. It is not a drug, it is a true nutraceutical with a **patented*** combination of pure, natural ingredients.

Cosequin is the only glucosamine/ chondroitin product supported by controlled U.S. clinical studies.

Find out for yourself why so many owners, trainers, and veterinarians choose **Cosequin—because it works.** To order, or for more information, contact your veterinarian or call **(800) 925-5187.**

* U.S. Patent Nos. 5,364,845 and 5,587,363

The Nutraceutical Company
nutramax LABORATORIES, INC.
VETERINARY SCIENCE DIVISION

(800) 925-5187 **www.cosequin.com**

Official Nutraceutical

PENNSYLVANIA HORSE BREEDERS ASSOCIATION

April 2000 Newsletter

Bulletin board

NOMINATIONS FOR THE PENNSYLVANIA and Blue Mountain Futurities close on April 15. The first payment of $25 for each registered Pennsylvania-bred 2-year-old of 2000 must be made by that date in order for a subscription to continue.

To remain eligible, a second payment of $50 is due July 1; a third payment of $100 is due September 1, with $200 required to pass the entry box. No supplementary or late nominations will be accepted.

The six-furlong, $50,000-added Blue Mountain is for fillies and will be run November 10 at Penn National. The seven-furlong, $50,000-added Pennsylvania Futurity is for colts and geldings and will be run November 18 at Philadelphia Park. Nomination forms are available from the racing secretaries at those tracks as well as from the PHBA.

Early bird nominations, made for foals of 1998 in their weanling year, total 135 and include colts by Storm Cat, Broad Brush and Wild Again. Among the filly nominees are juveniles by Thunder Gulch, Dixieland Band and Arazi. Breeders or owners may nominate foals of 2000 as early birds with a one-time full payment of $100, made before December 31.

✦

Any member wishing to be considered as a potential nominee to the PHBA board of directors, or wishing to forward the name of another, should contact the nominating committee with a resume. The committee chairman is PHBA vice-president Robert A.

continued on page 3

Cuprills earn record $140,447 from PA Fund

FOR THE FIFTH TIME IN EIGHT YEARS, CHARLES AND LUISITA CUPRILL ARE the leading award recipients from the Pennsylvania Breeding Fund. The Cuprills and their Woodvale Farm earned a record $140,447 in breeder, stallion, and owner awards in 1999, primarily by racing homebreds sired by their farm's stallions. The couple will be honored in May at the 21st annual Iroquois Awards dinner in Hershey.

continued on page 2

L.A. WILLIAMS

Christmas Shoes was named champion PA-bred 2-year-old filly of 1999. The daughter of Valley Crossing out of Smailer, by Smarten, won three of her four starts and earned $68,180.

Awards *continued from page 1*

Other honorees include George Strawbridge Jr., leading overall breeder of PA-breds with 1999 earnings of $834,554. While short of his $1.2 million earned in 1998, the total was enough to maintain Strawbridge's status as leading breeder of not only the year, but also the decade.

Stallion of the year again is Judge Smells, owned by the Tea Party Stable of Walter Downey and standing at the Xanthus Farms of Barbara and Ron Rickline, near Gettysburg. Judge Smells's progeny earned $1,502,441 last year. Judge Smells's first crop of PA-breds were 2-year-olds in 1998, so his position was secured by not only two crops of PA-breds of racing age, but 12 foal crops overall.

Two-year-old PA-bred filly champion is Christmas Shoes, bred by the Derry Meeting Farm of Marshall Jenney. By Valley Crossing out of Smailer, by Smarten, Christmas Shoes won three of her four starts at 2 for earnings of $68,180. She broke her maiden at first asking by nearly five lengths for a $50,000 tag at Laurel in August. A month later, she easily defeated an allowance field at Penn National. In October, for her third start, she finished fourth in the $100,000 Maryland Million Lassie. Nevertheless, the filly showed her mettle in mid-November with a victory in the $50,000-added Blue Mountain Futurity for Pennsylvania-bred juvenile fillies. She is owned by Patricia Runyon and trained by J. William Boniface.

Two-year-old PA-bred colt champion is the very classy High Yield, a son of Storm Cat out of Scoop the Gold, by Forty Niner. Bred by the Brushwood Stable of Mrs. Elizabeth Moran, High Yield earned $421,236 last year with just two wins. One of those, of course, was the Grade 1 Hopeful Stakes at Saratoga, in which he romped home by five lengths.

High Yield was second in the Grade 3 Hollywood Juvenile Championship in his second start while still a maiden. Next time out, he demolished a maiden special weights field at Saratoga by almost nine lengths. He was third in the Grade 1 Champagne Stakes at Belmont and in the Breeders' Cup Juvenile at Gulfstream Park, and second in the Grade 1 Hollywood Futurity in his final start of 1999.

DOUGLAS LEES

Pennsylvania's first-ever steeplechase champion, Welter Weight, displays his talent at the 17th fence in the Grand National, with Mike Elmore in the irons.

High Yield is owned by Robert and Beverly Lewis, Michael Tabor and Mrs. John Magnier, and is trained by D. Wayne Lukas.

Three-year-old PA-bred filly champion is Sunshine Teri, a daughter of Buckaroo out of Elegant Sunshine, by Distinctive. She won five of 17 starts last year for earnings of $146,039. Among the tough company she kept were allowance fields at Aqueduct, Philadelphia Park and Delaware.

This sprint specialist won the $54,000 Foxy J G Stakes, as well as an allowance (wire-to-wire in 1:10 flat) and claiming tests for tags of $32,000, $40,000 and $75,000. Bred by Edwin H. Nearing, Sunshine Teri is owned by Sunshine Hill and trained by Jose Martinez. She was also named champion 3-year-old filly at Philadelphia Park's annual banquet.

Three-year-old PA-bred colt champion is Judges' View, a gelded son of Pennsylvania sire Judge Smells. He won four of 12 starts for earnings of $95,782 in 1999. Three of the wins came in allowance company, with the fourth a victory in a stakes at Garden State. The versatile Judges' View was competitive at distances from six and a half furlongs to a mile and an eighth, on both dirt and turf. He was bred by the Tea Party Stable of Walter Downey, and is owned by Lee Rogalski and trained by Luis Collazo. Judges' View was Philadelphia Park's pick for champion 3-year-old male as well.

Champion PA-bred older filly or mare is Arty'svirginiagirl, by My Boy Adam out of Arty Turn, by Turn and Count. Bred by E.H. Beau Lane III, she won four of 12 1999 starts and earned $137,410. She, too, was Philadelphia Park's champion older female. Arty'svirginiagirl won three allowance races and prevailed in the Pistol Packer Handicap. She was second in the Ambassador of Luck, Shumaker and Mid-Atlantic Distaff Handicaps as well. She is owned by Edward Lane and trained by Uriah St. Lewis.

Champion PA-bred older colt or gelding is Power by Far, who raced at eight different tracks for four wins in 13 starts last year. He earned $185,625 thanks to victories in the Bowie, Eillo, and Mario Beneito Memorial. Power by Far was the 1998 PA-bred champion 3-year-old, and may well repeat in 2000 as older horse; he won the $75,000 Endless Surprise Stakes in mid-March at Laurel to improve his lifetime record to 15 wins, ten of them stakes. Power

by Far races for his breeder Barbara Geraghty, and is trained by Anthony Correnti. His sire, Power of Mind, stands at the family's Castle Rock Farm in Unionville under the management of Geraghty's brother, Peter Giangiulio. His dam, Farrah Foxet, by T. V. Commercial, was herself a homebred.

PA-bred claiming horse of the year is Carry the Wind, by Norquestor out of Apalachee Breeze, by Apalachee. Bred by Elizabeth R. Houghton, she is owned and trained by David W. Geist. Carry the Wind won six of her 18 starts in 1999, earning $95,045 for various connections who acquired her for maiden $7,500; again for claiming $15,000; then twice for tags of $20,000 and finally for $25,000. She won the Shumaker Handicap at Penn National in August, coming off an astounding allowance win at Monmouth in which she roared over a muddy mile surface to triumph by more than 12 lengths.

Broodmare of the year is the deceased Principle, dam of 1999 graded stakes winner With the Flow. By horse of the year Viceregal out of Queen's Law, by Queen's Own, Principle was foaled in 1974 and raced for three years. She placed in the Shady Well and Nandi stakes in Canada as a 2-year-old. Principle produced 11 of her 12 living foals for Derry Meeting Farm in Unionville. Her daughters Ancient Custom, Sequita and Hold Dear are stakes producers. Her 1982 colt by Irish River, River Mist, was multiple group-placed in Europe. Her final foal, Shalt, is a 1996 filly by Opening Verse. But Principle's most notable contribution to the breed is her son With the Flow, a 1995 chestnut horse by Irish River (Fr). In 1999, at 4, With the Flow earned $162,650 with wins in the Grade 2 Belmont Breeders' Cup Handicap and a $47,000 allowance in New York.

A new division, that of PA-bred steeplechase champion, was created to recognize the contribution PA-breds have made to the sport. The first-ever champion is Welter Weight, a 1988 bay gelding by Fit to Fight out of Frankie and Johnny, by Spring Double.

Bred by the longtime partnership of Bill Pape and Jonathan Sheppard, Welter Weight won his only two starts in 1999. Though he earned just $48,000, his wins were significant: the prestigious four-mile Maryland Hunt Cup timber stakes at Glyndon, Md., on April 24, and the three-mile Grand National timber stakes on April 17 at Butler, Md.

Welter Weight is owned by Armata Stable and trained by Tom Voss.

Iroquois awards also will go to the breeders of individual PA-bred stakes winners. Many of these fine horses—including multiple stakes winners S W Clarence and Hoist the Baba—were contenders for divisional championships. The Iroquois awards bear the likeness of Iroquois, PA-bred winner of the English Derby at Epsom in 1881. Breeders of stakes winners receive Tiffany glassware, while divisional champions and leading breeders receive bronzes designed by Jean Clagett.

Bulletin board continued from page 1

Szeyller. His address is 1036 Seibert Road, Bellefonte, Pa. 16823. Four vacancies are available to fill the four-year terms expiring this May for directors Deborah Corter, Luisita Cuprill, Heather Hunter and Gary Reihart.

Directors meet up to ten times a year, typically in Harrisburg or Lancaster, to discuss and vote upon matters that concern the state's Thoroughbred breeding industry. During the more than quarter-century of pari-mutuel racing in Pennsylvania, the PHBA has looked to its directors to promote and protect the interests of breeders.

✦

The 21st annual Iroquois Awards banquet honoring Pennsylvania's 1999 champions and leading breeders will be held Thursday, May 25 at the Hotel Hershey.

Tickets for members and their guests are $40, which includes a cocktail reception, music, a sumptuous meal and, most important, an opportunity to visit with fellow breeders from across the state. Contact the PHBA office to reserve seats or a table.

✦

Congratulations to the Plumstead Stables of Robert and Robin Seeger, Bucks County-based breeders who were named 1999 owner of the year at Philadelphia Park's annual awards banquet. With Seeger as trainer, Plumstead Stables started 548 horses last year with 87 wins, 67 seconds and 65 thirds for total purse earnings of $1,261,736.

✦

Although Roanoke was Pennsylvania's leading sire by 1999 progeny earnings, it was the venerable Judge Smells who topped four other sire lists last year. The 1983 son of In Reality was leading sire by number of lifetime winners (269); number of lifetime stakes winners (11) and stakes horses (28); and number of lifetime juvenile winners (88).

Of course, Judge Smells has 12 foal crops working for him. His 506 named foals naturally help him surpass the numbers of the state's younger stallions. Nevertheless, his lifetime progeny earnings of $12,618,426 through the end of December set a mark that will be hard to top. Judge Smells last year was Pennsylvania's leading sire by number of winners (65), and with an average foal crop of 42, he has every right to top the charts again this year. Judge Smells stands at Xanthus Farms near Gettysburg.

✦

Castle Rock Farm stallion Power of Mind is off to a roaring start through mid-March with seven starters posting a record of eight wins, three seconds, and two thirds from 16 starts. "He's already up to $175,000 in earnings for the year, with an average of $25,000 per starter," says Peter Giangiulio, manager of the Unionville nursery.

While the stallion's big gun is the stakes-winning Power by Far, his daughter Eyelash Power is impressive in her own right. In six recent starts, she has four wins and two on-the-board finishes. Another Power of Mind runner, Mr. Flashy Perfect, is two-for-two this year. A son of Mr. Prospector, Power of Mind stands as the property of Brandywine Bloodstock for a $2,000 fee.

New PA-bred rules take effect with foal crop of 2000

EFFECTIVE WITH THE FOAL CROP OF 2000, eligibility rules for PA-bred participation in the Pennsylvania Breeding Fund program have changed. In addition to foaling in the state of Pennsylvania, the foal or its dam must spend a minimum of 90 days in the state during the foaling year in order for the foal to be eligible for Fund registration.

The 90 days do not have to be consecutive. A foal can be returned to Pennsylvania, alone or alongside its dam, after leaving the state if its dam is being bred. The mare can also be returned under similar circumstances to fulfill the 90-day requirement.

New PA-bred registration forms require the signature of the breeder, and other pertinent information regarding the foal. Please ensure that all required information is provided, or registration may be delayed until the form is completed fully and properly.

Effective with foals of 2000, registration fees have been reduced. Current members of PHBA will pay $10 to register a foal by December 31 of its year of foaling ($50 for non-PHBA members), and $30 through July 31 of its yearling year ($70 for non-PHBA members). Requests for registration applications made subsequent to July 31 of a foal's yearling year must be made in writing, and will be individually heard by the board of directors of PHBA.

Breeder awards will continue to be paid at the current schedule: 30 percent of purse share earned by PA-breds who finish first, second or third in any race in the state if sired by registered Pennsylvania stallions; and 20 percent of purse share to those sired by non-registered stallions.

PA-Bred Breeding Fund eligibility and registration summary:

- Must be foaled in Pennsylvania.
- Foal, or dam, must spend a minimum of 90 days in Pennsylvania during the foaling year.
- Registration must be filed fully and properly with Pennsylvania Horse Breeders Association, signed by the breeder of record.
- Registration fees: $10 for PHBA members through foal's weanling year ($50 for non-members); $30 through July 31 of foal's yearling year ($70 for non-members). Special consideration by PHBA's board of directors thereafter.

New registration forms are available from the PHBA office. Please direct any questions there.

Pennsylvania Horse Breeders Association

701 East Baltimore Pike, Suite C-1, Kennett Square, PA 19348
(610) 444-1050 • fax (610) 444-1051 • www.pabred.com

Officers and Directors

Dr. William J. Solomon, *President*
Robert A. Szeyller, *Vice-President*
Heather B. Hunter, *Secretary*
Bernard J. Daney, *Treasurer*

Deborah Corter, Vera V. Cowles, Luisita M. Cuprill, Peter Giangiulio, Ray D. Hamm, Leigh Herzberger, Edward E. Marshall, Connie L. Nesteruk, Francis J. Puleo, Thomas N. Reigle, Gary D. Reihart, Barbara Rickline, C. Harold Segraves

Mark A. McDermott, *Executive Secretary* Dorothy B. Weber, *Asst. Exec. Secretary*

PENNSYLVANIA'S BREEDING FUND

A program with something for everyone. PA-breds are eligible to race for nearly $600,000 in stakes restricted to PA-breds and nearly $4 million in PA owner bonuses annually. Additionally, PA-breds enjoy preferred starter status in most overnight races in the state.

The most progressive of all state-bred programs!

West Virginia
THOROUGHBRED BREEDERS ASSOCIATION

Newsletter | Frank Carulli/writer | April 2000

News and notes

John Jones Jr.'s **Joeforever** made an impressive debut at Charles Town on March 3. He defeated seven rivals by six and three-quarter lengths and covered four and a half furlongs over a dead racing strip in :54.

Joeforever was on his toes in the paddock and galloped out strongly under Juan Ortega. Lewis Brown Jr. trains the West Virginia-bred son of Becker—Northwest Princess.

The WVTBA and Purina will sponsor a **seminar on feed and nutrition** in late May at Beau Ridge Farm. Call Cynthia O'Bannon at (304) 229-3226 for more information.

The annual **horse show** is scheduled for Saturday, September 30 at the Jefferson County Fairgrounds. There will be open and restricted (West Virginia breds) divisions for mares, foals, yearlings and 2-year-olds.

The West Virginia Breeders Fund is growing at a healthy pace!

Call or write the WVTBA for information on how you may participate and benefit from our OUTSTANDING PROGRAM!

Best of the Breeders Classics

Four-horse blanket finish settled by objection

Romulo Quezada insists he did nothing wrong.

Ten years have passed since Quezada rode Safeway Earl B. C., the only winner ever to be disqualified as the result of a foul claim in the West Virginia Breeders Classics. But the former jockey remembers the West Virginia Lottery & Department of Tourism Breeders Classic on September 29, 1990 as if it were yesterday.

Quezada remembers the split-second move he made aboard the 20-1 longshot at the head of the stretch. He remembers an exchange of bumps and the four-horse blanket finish that ensued. And, of course, he remembers the "objection" sign that lit up after Safeway Earl B. C.'s number was posted on top in the six and a half-furlong race for 2-year-olds. Medieval Prospect, not Safeway Earl B. C., was declared the winner after the stewards looked at the films for nearly 15 minutes.

"I felt sick, that's what I remember most," said Quezada.

Those who don't remember the drama surrounding the race can read about it here, in the first of a series of

continued next page

Stakes races added for WVa breds May 21

Charles Town is the place to be Sunday, May 21, for a sneak preview of this year's Breeders Classics.

Three new stakes races for West Virginia-bred horses will be part of the nine-race afternoon card that day. The Golden Gull, Robert Hilton Memorial and Roger Van Hoozer Memorial each will carry a $25,000-added purse and be contested at seven furlongs.

The Golden Gull, for 3-year-old fillies, is named after the first Breeders Classics winner. The Hilton Memorial, for 3-year-olds and up, honors Charles Town's all-time leading trainer. The Van Hoozer Memorial, for older fillies and mares, is named after the former jockey who was paralyzed in a race-riding accident here and became the local representative of the Jockeys' Guild.

That same day, Charles Town will host a special $5,000 handicapping contest, with a top prize of $2,500. A $50 entry fee includes an all-you-can-eat prime rib buffet. To enter the contest, call 800-795-7001.

Fonvilles Girl second in Opequon Stakes

Edward Keenan's Fonvilles Girl started her 3-year-old campaign in sharp form. She won an $11,800 allowance race on February 11, finished second for a $15,000 claiming tag on February 25, and was second best in the $25,000 Opequon Stakes on March 4.

In the Opequon, the first stakes race of the year at Charles Town, Fonvilles Girl was no match for runaway Chez Allie, who won by ten and a half lengths. But the Truculent Schular filly held on gamely for second after she was passed by the winner midway down the backstretch. Fonvilles Girl finished a length and a quarter ahead of Unbroken Heart in her first try around two turns since the Dr. Ernest Benner Stakes last September.

Fonvilles Girl followed her performance in the Benner with a runner-up finish in the four and a half-furlong Triple Crown Feed Breeders Classic. It could be a sign of good things to come as trainer Elaine Hagy prepares Fonvilles Girl for the inaugural Golden Gull Stakes on May 21 at Charles Town.

There's no telling who will ride Fonvilles Girl. Apprentice Justin Kravets was the ninth jockey to handle her reins in 13 career starts. Fonvilles Girl topped $30,000 in career earnings in the Opequon.

On the night before the Opequon, Hagy gave a leg up to Jesus Sanchez, who won the first race of his career aboard Little Intentions in a $2,500 claiming race for West Virginia-bred horses.

Best of the Breeders Classics *continued*

articles highlighting the "Best of the Breeders Classics."

Safeway Earl B. C. and Medieval Prospect raced as a team through most of the race. Calledons Prospect, the 4-5 favorite, shot to the lead from post 2, but he began to tire after a brisk opening half mile in :46⅘. As Skin's Fan forged to the front, Safeway Earl B. C. raced outside of Medieval Prospect, six lengths off the pace.

Quezada asked Safeway Earl B. C. for run midway around the final turn, but they could not shake Medieval Prospect and jockey Glenn Reeder.

Skin's Fan held a half-length lead before he drifted slightly turning for home. Quezada and Reeder both saw an opening, but before they could get to it their mounts bumped. Safeway Earl B. C. ducked in but quickly regained stride for a final rush near the rail. Medieval Prospect stopped abruptly, then resurged for a run down the middle of the track. Skin's Fan had some run left, as did Charlie's Turn, who launched a wide rally from last in the ten-horse field.

Quezada and Reeder gave different accounts of the traffic jam.

"The hole opened up and I went through it," said Quezada. "I saw the hole first, then he (Reeder) tried to get through. I made a smart move and it cost me the race."

"There was plenty of room for both of us to go through," Reeder contends. "Romulo overreacted, that's all."

Reeder was most surprised that Medieval Prospect was able to recover in time to finish a nose in front of Charlie's Turn and a head in front of Skin's Fan. "My horse ran a heckuva race to get second," said Reeder. "You don't have a lot of time to recover when you get stopped with an eighth of a mile left. I don't think he would have been beat had he not stopped."

Reeder sat in the scale house, then went to the jockeys' room as the objection was being reviewed. He did not object to returning for the winner's circle ceremony.

Development Fund checks top $2 million

James and Eleanor Casey earned more than $1 million in bonuses last decade from the West Virginia Thoroughbred Breeders Association Development Fund. Their climb toward another million began in February 2000 when they received a $240,993 check to start the new millennium.

Beau Ridge Farm (John McKee and Cynthia O'Bannon) and O'Sullivan Farms (Randy and Ruth Funkhouser) also earned six-digit figures of $125,467 and $105,425, respectively.

Completing the top ten were Oak Hill Farm & Wheatlands (Charles and Meriam Jenkins), $74,354; Stehr Farm (Hank and Betty Stehr), $55,316; Longfield Farm (Ralph Thomas), $51,196; Nancy Staples, $44,111; Naylee Farm (Rene Moore), $35,300; Diamond C Stable (Lewis and Martha Close), $28,167; and John Casey, $26,167.

More than $2 million in Development Fund checks was awarded to breeders, owners and sire owners of accredited West Virginia-breds. All state-bred horses who finish in the top six in a race at Charles Town earn bonuses for their connections.

West Virginia Thoroughbred Breeders Association

P.O. Box 626
Charles Town, W.Va. 25414
Phone: (304) 728-6868

OFFICERS AND DIRECTORS:

Cynthia O'Bannon, *President*
Douglas Allara, DVM, *Vice-President*
Audrey P. Hall, *Secretary*
Charles S. Jenkins, *Treasurer*
Edna M. King, *Executive Secretary*

Eleanor M. Casey, Lewis P. Close, Randy Funkhouser, Harold McCormick, John D. McKee, Billy F. Owens, Nancy Staples, Betty Stehr

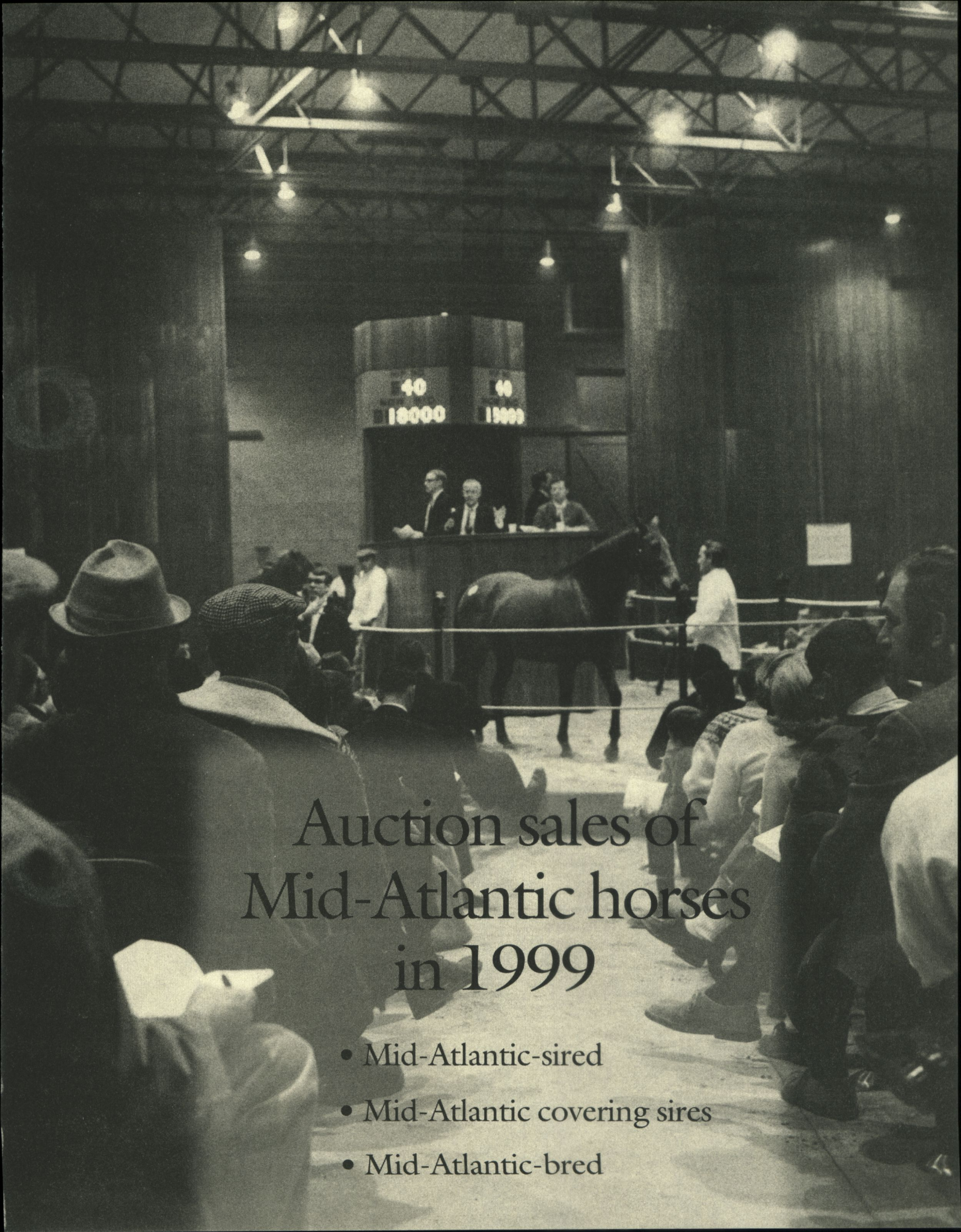

Auction sales of Mid-Atlantic horses in 1999

- Mid-Atlantic-sired
- Mid-Atlantic covering sires
- Mid-Atlantic-bred

Contents

79 Mid-Atlantic-sired sales horses
79 Top sales weanlings and averages for Mid-Atlantic sires
81 Top sales yearlings and averages for Mid-Atlantic sires
83 Top 2-year-olds and averages for Mid-Atlantic sires
88 Mid-Atlantic covering sires
90 Mid-Atlantic-bred sales horses
91 Top Mid-Atlantic-bred sales weanlings
93 Top Mid-Atlantic-bred sales yearlings
95 Top Mid-Atlantic-bred 2-year-old sales horses
97 Top Mid-Atlantic-bred older sales horses
99 Top Mid-Atlantic-bred broodmares sold

Index of sales

Sale code	*Sale name—date of sale*
aes spr 2yo	American Equine Sales Co. Wine Country Two-Year-Olds in Training—June 8
ark fall mix	Arkansas Breeders' Sales Co. Fall Mixed—Oct. 23
ark wnt mix	Arkansas Breeders' Sales Co. Winter Mixed—Feb. 22
bar jan mix	Barretts Equine Ltd. January Mixed—Jan. 25, 26
bar mar 2yo trn	Barretts Equine Ltd. March Selected Two-Year-Olds in Training—March 16
bar may 2yo hra	Barretts Equine Ltd. Spring Two-Year-Olds, Horses of Racing Age—May 10, 11
bar yrlg mix	Barretts Equine Ltd. Selected Yearlings and Horses of All Ages—Oct. 18, 19
cbs aut yrlg	Canadian Breeders Sales Autumn Yearlings and Mixed—Sept. 27, 28
cbs spt yrlg	Canadian Breeders Sales Autumn Yearlings—Sept. 7
cna sum yrlg	Canadian Thoroughbred Horse Society, Alberta Division—Aug. 22
cnb mix	Canadian Thoroughbred Horse Society, British Columbia Division Fall Mixed—Oct. 26
cno 2yo trn	Canadian Thoroughbred Horse Society, Ontario Division Two-Year-Olds in Training—June 1
cts apr 2yo trn	California Thoroughbred Breeders Association Sales April Two-Year-Olds in Training—April 6
cts del yrlg	California Thoroughbred Breeders Association Sales Del Mar Summer Invitational Yearlings—Aug. 16, 17
fgs sel 2yo trn	Fairgrounds Sales of Louisiana Select Two-Year-Olds in Training—March 16
ftf feb sel 2yo trn	Fasig-Tipton Florida Select Two-Year-Olds in Training—March 1, 2
ftk 2yo trn hra apr	Fasig-Tipton Kentucky—April 26
ftk fall mix	Fasig-Tipton Kentucky—Nov. 7
ftk oct yrlg	Fasig-Tipton Kentucky—Oct. 25, 26
ftk open fall mix dec	Fasig-Tipton Kentucky—Dec. 13
ftk sum yrlg	Fasig-Tipton Kentucky Select Yearlings—July 21, 22
ftk wnt mix jan	Fasig-Tipton Kentucky—Feb. 15, 16
ftm dec mix	Fasig-Tipton Midlantic—Dec. 5, 6
ftm sel yrlg oct	Fasig-Tipton Midlantic Eastern Fall Yearlings—Oct. 4, 5
ftm spr 2yo trn hra	Fasig-Tipton Midlantic Two-Year-Olds and Horses of Racing Age—May 17, 18
ftm wnt mix feb	Fasig-Tipton Midlantic—Feb. 7
ftn hra sar aug	Fasig-Tipton New York Horses of Racing Age—Aug. 17
ftn may hra bel	Fasig-Tipton New York—May 4
ftn nov hra bel	Fasig-Tipton New York —Nov. 23
ftn pref yrlg sar	Fasig-Tipton New York—Aug. 15
ftn select yrlg sar	Fasig-Tipton New York Saratoga Select Yearlings—Aug. 10-12
ftt tex spr 2yo	Fasig-Tipton Texas Two-Year-Olds—March 23
ftt tex yrlg aug	Fasig-Tipton Texas Yearling—Aug. 30, 31
gen val mix	Genesee Valley Breeders Fall Mixed—Sept. 10
gof oct	Goffs Turf Club October Yearling—Oct. 5, 6
her fall mix	Heritage Place Fall Mixed—Oct. 23
her jan wnt mix	Heritage Place Jan Mixed—Jan. 23
ill hra	I.T.B.O.F. Spring Two-Year-Olds in Training and Horses of Racing Age—May 22
ind mix	Indiana Thoroughbred Breeders and Owners Association Mixed—Sept. 5
kee apr 2yo ky	Keeneland Two-Year-Olds in Training at Keeneland—April 13
kee jan all ages	Keeneland January Horses of All Ages—Jan. 11-15
kee jul yrlg	Keeneland July Selected Yearlings—July 19, 20
kee nov brdg	Keeneland November Breeding Stock—Nov. 7-19
kee sep yrlg	Keeneland September Yearlings—Sept. 13-23
lbs fall yrlg mix	Breeders Sales Co. of Louisiana Yearlings and Mixed—Oct. 3
ltb spr mix	Louisiana Thoroughbred Breeders Sales Co.—April 18
ltb sum opn mix	Louisiana Thoroughbred Breeders Sales Co.—Aug. 8
obs fall mix	Ocala Breeders Sales Fall Mixed—Oct. 10-14
obs open yrlg	Ocala Breeders Sales Open Yearlings—Aug. 24-26
obs opn 2yo	Ocala Breeders Sales Week of Champions Open Selected Sale of Two-Year-Olds in Training—March 30, 31
obs opn 2yo hra	Ocala Breeders Sales June Two-Year-Olds and Horses of Racing Age—June 8
obs sel 2yo cal	Ocala Breeders Sales Selected Two-Year-Olds at Calder—Feb. 9
obs sel yrlg	Ocala Breeders Sales Select Yearlings—Aug. 23
obs spr 2yo	Ocala Breeders Sales Spring Two-Year-Olds in Training—April 19-22
obs wnt mix	Ocala Breeders Sales Winter Mixed—Jan. 18-20
ohio mix	Ohio Thoroughbred Breeders and Owners Fall Mixed—Oct. 2
ore fall mix	Oregon Thoroughbred Breeders' Association Fall Mixed—Oct. 2
rui sum mix	Ruidoso Horse Sales Co. Mixed—Aug. 21
san aug	San Antonio Horse Sales Co. Yearling—Aug. 21
san oct mix	San Antonio Horse Sales Co. Mixed—Oct. 30
sta fall sss	Stallion Access Sale of Seasons and Shares in Lexington—Nov. 12
sta feb sel sss	Stallion Access Sale of Selected Seasons and Shares—Feb. 15
sta sar sss	Stallion Access Sale of Selected Seasons and Shares at Saratoga—Aug. 13
tat oct	Tattersalls October Yearling—Oct. 12-16
tho aug mix	Thomas Sales Company Fall Mixed—Aug. 7
tho nov mix	Thomas Sales Company Nov. Mixed—Nov. 13
was wnt mix	Washington Thoroughbred Breeders Association Winter Mixed—Dec. 5
was yrlg	Washington Thoroughbred Breeders Association Yearling—Sept. 8

1999 sales horses by Mid-Atlantic stallions

The following results, for 1999 only, represent all stallions who currently stand or completed their stud careers in the Mid-Atlantic region. Categories are divided by age groups—weanlings, yearlings and 2-year-olds. Information is provided as follows: Stallion's name, year of birth, sire and state where stallion was last reported as standing at stud; name of foal, sex, dam, sale code, buyer and price. RNA (reserve not attained) includes the last bid recorded, shown in parentheses.

Sales results were compiled by The Jockey Club Information Systems. Data provided or compiled by The Jockey Club Information Systems generally is accurate, but occasionally errors and omissions occur as a result of incorrect data received by others, mistakes in processing and other causes. Therefore, The Jockey Club Information Systems makes no representations of warranties, express or implied, including those of merchantability or fitness for a particular purpose, as to any matter whatsoever, including but not limited to, the accuracy of any information, product, program or service furnished hereunder and all such information, products, programs and/or services are accepted on an "as is" basis.

AARON'S CONCORDE, 1984, by Super Concorde (MD)

Yearling

SUPERSONIC GIRL, f, Maine Money
(ftm sel yrlg oct) ..... Craig Nicholson 5000

ABOVE NORMAL, 1985, by Great Above (NC)

Yearlings (16 sold; avg.—$2,638)

CAROLINA CREEK, c, Agate Creek
(obs open yrlg) ..... Rafael Bonilla Cuebas 5200
LARK'S IMPRESSION, f, All A Lark (Ire)
(kee sep yrlg) ..... (9500) RNA
ANSWER FROM ABOVE, f, Ancient Charmer
(obs open yrlg) ..... Waypoint Farm 1700
ANOTHER NORMAL, f, Another Gale
(obs open yrlg) ..... Juan Luna 2200
c, Assertive Fling
(obs open yrlg) ..... Bone Crusher Stable 3100
QUEEN CONNIE, f, Connie's Gem
(obs open yrlg) ..... Nolan Hajal 3500
c, Demand Attention
(obs open yrlg) ..... E. Joya and M. Jaramillo 8000
DEMO, c, Demolition Dolly
(obs open yrlg) ..... Chemphar 2700
f, Fastenyourseatbelt (obs open yrlg) Debra Rombis 4700
FIRST PEACE, f, First Gleam .....
(obs open yrlg) ..... Charles Carlin 4500
RADY LAYNE, c, Hurry Sunny
(kee sep yrlg) ..... Greg Keltner 1200
f, Lady Kiri (Ire) (kee sep yrlg) .... Dancin Farms 1200
(ark fall mix) ..... Harvey Berg 600
I'M NOT CRAZY, f, Let's Hold Hands
(obs open yrlg) ..... Walter Gustavsen 1700
SR. ROBERTO TORRES, c, Miss Enchanted (obs open yrlg) Out
c, Ogama's Pearl (obs open yrlg) ... Sue Murphy 600
NORTH OF NORMAL, c, Police Scout
(obs open yrlg) ..... D.S. Merrill 500
ABOVE THE RAINBOW, f, Rainbow's Walk
(obs sel yrlg) ..... (7000) RNA
SILKS N ROSES, f, Roses n Silks (kee sep yrlg) (1500) RNA
ABOVE PAR, c, Ruggles (kee sep yrlg)... (7500) RNA
HE AINT NORMAL, c, Spangle's Star
(obs open yrlg) ..... Desiree Samuels 800
DUNDERRACH, c, Witch Wing (kee sep yrlg) (1000) RNA

2-year-olds (3 sold; avg.—$12,733)

CAROLINA BREEZE, c, Another Gale
(ftm spr 2yo trn) ..... R & M Stables 8000
MIGUELON, c, Hurry Sunny
(obs spr 2yo) ..... Comision Hipica Nacional 5200
c, Lady Kiri (Ire)
(obs spr 2yo) ..... Aron Yagoda 25000
LA PURA, f, Primp'n Penny (obs spr 2yo) (4500) RNA

ALLEN'S PROSPECT, 1982, by Mr. Prospector

Weanlings (13 sold; avg.—$23,308)

JOHNNYGEE, c, Allegro (ftm dec mix) .. (18000) RNA
c, Amari (ftm dec mix) ..... Buzz Chace, agt. 37000
STAR SLUGGER, c, Bug Eyed Betty
(ftm dec mix) ..... Snowden Carter 40000
c, B. B. Queen (ftm dec mix) .. Stoney Lane Farm 25000
DOUBLE MY PROSPECT, c, Camawaki
(ftm dec mix) ..... Danielle Bishop Stables 25000
f, Citi Sounds (kee nov brdg) Jockey Club Farm, agt. 32000
f, Dixieland Queen (ftm dec mix) Buzz Chace, agt. 30000
f, Mescalina (ftm dec mix) ..... James W. Ross 9000
f, Mrs. Roberts (kee nov brdg).. David Unnerstall 23000
f, Should Exceed (ftm dec mix) Joseph J. Balsamo 27000
SMART PROSPECT, c, Smarter
(kee nov brdg) ..... Mrs. O.A. Lively 32000
c, Strawberry City (ftm dec mix) Stoney Lane Farm 10000
f, Timeless Bird (ftm dec mix) A.D. Hoksberger, agt. 2500
TORCHSPECT'S SONG, f, Torch Song
(ftm dec mix) ..... (13000) RNA
f, Tullifinney (ftm dec mix) ..... David Anderson 10500

Yearlings (38 sold; avg.—$32,953)

MATTHEW'S PROSPECT, c, Artist's Eye
(ftm sel yrlg oct) ..... Alvin Akman 8500
NO CREDIT, c, Bedloe's Lady
(ftm sel yrlg oct) ..... Joseph E. Yourchisin 57000
c, Cool Chase (ftm sel yrlg oct). Buzz Chace, agt. 47000
PLAYHARDTOGET, c, Dancing Tralthee (Ire)
(ftm sel yrlg oct) ..... Clouston Farm 3500
CATE'S ROSE, f, Danseuse Rose
(ftm sel yrlg oct) ..... Steven Keil 8500
DANNEBOY, c, Danzig in the Park
(ftm wnt mix feb) ..... Nancy Lee Farms 25000
f, Dazzling Smile
(ftm sel yrlg oct) ..... WEM Thoroughbreds 25000
f, Eloped (ftm sel yrlg oct) ..... Out
ALLLITUP, f, Floodlight
(ftm sel yrlg oct) ..... Michael O'Quinn 12000
PROSPECTOR'S PRIDE, f, Fun Til Dawn
(ftm sel yrlg oct) ..... Wesley Cooper 58000
TINANDROSE, f, Gala Runaway
(ftm sel yrlg oct) ..... George Brennan 28000
PARKER'S PROSPECT, f, Golden Triad
(ftm sel yrlg oct) ..... Joan P. Everett 15000
HURSTSES PAL NICK, c, Hail Roberta
(ftm sel yrlg oct) ..... (29000) RNA
GETAWAY CRUISER, c, Ice Devise
(ftm sel yrlg oct) ..... H & H Equine, agt. 8500
WEST END, c, Icy Arctic (obs sel yrlg) ..... Out
(ftm sel yrlg oct) ..... Tom Durant 21000
SECRETARYHARRIET, f, Inuvik (cts del yrlg) (37000) RNA
PRESIDIO HEIGHTS, c, Kalfo
(kee sep yrlg) ..... Art Sherman 60000
JUST ALLEN, c, La Fab (ftm wnt mix feb) Mill Run 17000
(ftk sum yrlg) ..... John Ray Ivory 45000
LITTLE WING, f, Lady Go Faster
(ftm sel yrlg oct) .... Leprechaun Racing, agt. 20000
HEIRESS, f, Maples (kee jan all ages) Matt Amberson 12000
(kee sep yrlg) ..... Richard H. Wesselink 35000
f, Meli Magic (ftm sel yrlg oct) .. Walter C. Reese 13000
ALLEN'S PROTEGE, c, Miss Protege
(ftm sel yrlg oct) ..... Albert Davis 16000
c, Moneyaswespeak (ftm sel yrlg oct) Ricky Leppala 17500
c, Mrs. Roberts (ftk oct yrlg) ..... (35000) RNA
ALMOST PARADISE, f, Muffies Muffin
(ftm sel yrlg oct) ..... Dr. P.J. Torsney 55000
CARAT KING, c, Mumble Mumble
(ftm sel yrlg oct) ..... (17000) RNA
DELI SPECIAL, f, My Special Girl
(ftm sel yrlg oct) ..... Bruce M. Kravets 25000
NATALIE DEAR, f, Ngan Gung
(ftk sum yrlg) ..... John Moynihan, agt. 200000
f, Night Angel (GB) (ftm sel yrlg oct) .... (16000) RNA
c, Pantalona (ftm sel yrlg oct) ..... Albert Davis 8000
f, Peace Tech (ftm sel yrlg oct) ..... Out
BACKSTREET BOY, c, Ruth Darlene
(ftm sel yrlg oct) ..... Buzz Chace, agt. 27000
c, Saint (ftm sel yrlg oct) ..... Joseph Desaye 10000
c, Saratoga Surge (ftm sel yrlg oct) ..... (60000) RNA
f, Savannah's Honor (kee jan all ages) C.J. Williams 5000
(ftm sel yrlg oct) ..... William Codd 1200
EXCEEDTHEPROSPECT, f, Should Exceed
(kee sep yrlg) .... Gainesway Bloodstock, agt. 130000
PROSPECTS STAR, c, Spectacularromance
(ftm sel yrlg oct) ..... Briar Lane Farm 6500
MOSBY'S RAIDER, c, Tell Capote
(ftm sel yrlg oct) ..... Country Life Farm, agt. 20000
HOT N TRICKY, c, Towering Infurna
(ftm sel yrlg oct) ..... Wesley Cooper 16000
PROSPECT RIDGE, f, Tribute to John
(ftm wnt mix feb) ..... Ronald Laneve 6000
f, Verbal Volley
(ftn pref yrlg sar) .... Leprechaun Racing, agt. 60000
EXTENDED VIEW, f, View the Sunrise
(ftm sel yrlg oct) ..... (35000) RNA
f, Whiskey's Gift (Aus) (kee sep yrlg) Patrick Gallagher 70000

Mid-Atlantic stallions' top weanlings of 1999

	sales horse	*sale code*	*buyer*	*price*
1.	c, Polish Numbers—Penny's Growl	kee nov brdg	Philip Jones	$135,000
2.	c, Not For Love—Cutie Buttons	ftm dec mix	Peter Karches	105,000
3.	f, Polish Numbers—Nacumi	kee nov brdg	Sandra Carson	100,000
4.	c, Two Punch—Centennial Time	kee nov brdg	Lease Run Stables	97,000
5.	f, Polish Numbers—Rangoon Belle	kee nov brdg	The Lads	90,000
6.	f, Two Punch—Joe's Tammie	kee nov brdg	Luis de Hechavarria	55,000
7.	c, Citidancer—Bal Du Bois	kee nov brdg	Ole A. Nielsen	50,000
8.	f, Slavic—Valia	ftm dec mix	Drumkenny Farm	45,000
9.	c, Citidancer—Parla Mi d'Amore	ftm dec mix	Josham Farms	43,000
10.	STAR SLUGGER, c, Allen's Prospect—Bug Eyed Betty	ftm dec mix	Snowden Carter	40,000
	c, Polish Numbers—Launchette	ftm dec mix	Josham Farms	40,000

Top 1999 sales averages—weanlings

(2 or more sold)

1.	Polish Numbers	$57,000
2.	Two Punch	36,583
3.	Not For Love	33,925
4.	Slavic	24,500
5.	Allen's Prospect	23,308
6.	Citidancer	22,667
7.	Concern	22,333
8.	Tamayaz	15,350
9.	Carnivalay	14,833
10.	Deposit Ticket	10,857

f, Yanka (kee jan all ages) .. Narvick International 60000
MANOR PROSPECT, c, Aaron's Terms
(ftm spr 2yo trn) ..... (11500) RNA
2-year-olds (17 sold; avg.—$50,647)
GRACIE'S PROSPECT, f, Aldgorian
(ftm spr 2yo trn) ..... Murray Durst 105000
CROSSING POINT, c, Clap Happy
(ftm spr 2yo trn) ..... Francis X. Poggi 47000
FOXS ALLIE, f, Ella Fly
(ftm spr 2yo trn)..... Nectalier Gonzalez 10000
IMPENDING GROOM, c, Eloped (ftm spr 2yo trn) (9000) RNA
IMPECCABLE VISION, f, Ethandune (obs opn 2yo) Out
AL PROSPECTOR, c, Evening n Georgia
(obs opn 2yo) ..... (25000) RNA
(ftm spr 2yo trn) ..... Carol P. Lemeshewsky 25000
ALARCITY, f, Fuel to Burn (bar mar 2yo trn) (57000) RNA
f, Fun Til Dawn (ftm spr 2yo trn) ..... Out
ENTRENCHED, c, His Ex
(ftm spr 2yo trn) ..... Michael E. Gorham 26000
TRUE FORCE, c, Its a Musk
(ftf feb sel 2yo trn) .... Gatsas Thoroughbreds 80000
WHO CARES GIRL, f, Leopard Lily (ftm spr 2yo trn) Out
TREADGOLD, c, May Maloy
(ftm spr 2yo trn) ..... Buzz Chace, agt. 165000
O' SHAMELESS, f, Ngan Gung
(ftm spr 2yo trn) ..... Knew Stable 34000
ALLEN O ALLEN, c, Paper Rain
(obs spr 2yo) . Robert J. and Carol E. Molinaro 43000
HIBBS BRIDGE, c, Phone Queen
(ftm spr 2yo trn) Mr. and Mrs. Henry T. Rathbun 35000
ALLEN'S JEWEL, c, Prospective Jewel
(obs opn 2yo) ..... Dominic Galluscio 40000
NIA'S PROSPECT, c, Risen Glacier
(ftm spr 2yo trn)..... William D. Griffin 4000
DID YOU SEE ME, c, Satin Lilly (ftm spr 2yo trn) (62000) RNA
(ftn hra sar aug)..... (35000) RNA
ALLEN'S CASHMERE, f, Say No More
(ftm spr 2yo trn) ..... Bo Hunt 50000
AMBER SCHOLAR, c, Sly Jezzie (ftf feb sel 2yo trn) Out
CACTUS FLOWER, f, Tequila Sheila
(bar may 2yo hra) ..... (20000) RNA
SUMERSET, c, Tetrad
(ftm spr 2yo trn)..... Joanne M. Hoover 20000
(ftn hra sar aug)..... (20000) RNA
FARAWAY PROSPECT, c, Topkapi
(obs opn 2yo)..... Frank A. Alexander, agt. 85000
JOHNS MINE, c, Trouver
(obs sel 2yo cal) ..... Harry Disko 52000
MISS JENNIE E, f, Winning Falcon (obs spr 2yo) Out
(ftm spr 2yo trn)..... Lisa Lewis, agt. 40000

AMERI VALAY, 1989, by Carnivalay (MD)
Weanling
AMERICELEBRATION, f, Thursdays Off
(ftm dec mix) ..... Lydia Ann Williams 2700
Yearling
VALAY COMA, f, Silent Coma (ftm dec mix) (4000) RNA
2-year-old
CALL ME CASANOVA, c, Raw Sugar
(obs opn 2yo hra)..... (20000) RNA

ANOTHER REEF, 1982, by Plum Bold (MD)
Weanling
c, Sanctimonious
(ftk open fall mix dec 99)..... Trackview Farm 1200
Yearlings
f, Parisian Countess (ftm sel yrlg oct) .... (4500) RNA
BET A QUARTER, c, Star de Darling
(ftm sel yrlg oct)..... Kinross Farm 7500

APRIL AXE, 1975, by The Axe II (PA)
Yearling
THEAXEMAN, c, Cheap Wheels
(ftm sel yrlg oct) ..... Richard Beach 4000

BAEDERWOOD, 1975, by Tentam (MD)
2-year-olds (2 sold; avg.—$10,500)
KATIE WOOD, f, Binding Contract
(ftm spr 2yo trn) ..... Michael E. Gorham 9000
GOSH DARN IT, f, Hech (ftm spr 2yo trn) V.L. Armour 12000

BANKBOOK, 1990, by Mr. Prospector (MD)
Yearlings
JULEY'S ACCOUNT, c, Juley Fir (ftm dec mix) .. Out
POCO FA, f, Miribilla (ftm sel yrlg oct)... (8200) RNA

BROGAN, 1980, by Nijinsky II (VA)
Yearlings (3 sold; avg.—$1,033)
SECRET SUCCESS, c, Cheat Sheet (ftt tex yrlg aug) Out
BOXERS OR BRIEFS, c, Cotton Rompers
(rui sum mix) ..... Sammy Natera 600
NORMALOU, f, King's Desire
(ftt tex yrlg aug)..... Gene Hardcastle 1500
BROGAN'S DRAGON, c, Lord Avie's Dream
(ftt tex yrlg aug)..... Janine Mahler 1000

CANTONERO (Arg), 1978, by Lefty (PA)
Weanlings (2 sold; avg.—$1,700)
NOBLENERO, c, Noble's Last Lil
(ftm dec mix)..... Marion Di Angelo 1300
UTWOCANDOIT, f, U Three (ftm dec mix) Nancy E. Lynn 2100
Yearling
CAN'T GET UP, c, Don't Get Up
(ftm sel yrlg oct) ... Ronald B. Houghton, agt. 10000

CAPPUCCIO, 1992, by Capote (PA)
Yearlings
FLASHY COUNT, c, Ferriana
(ftm sel yrlg oct)..... Todd Beattie 20000
MS. CAPPUCCIO, f, Lead Dancer (ftm sel yrlg oct) (5000) RNA

CARNIVALAY, 1981, by Northern Dancer (MD)
Weanlings (3 sold; avg.—$14,833)
CARNIE'S THUNDER, c, Angie's Star
(ftm dec mix) ..... Sally Thomas 16000
f, Awareness (ftm dec mix)..... Out
THUNDERVALAY, c, Clover Cherub
(ftm dec mix)..... Rising Sun Farm 13500
NOT READY, f, Pero Yo Se (Arg)
(ftm dec mix)..... Tom Durant 15000
Yearlings (4 sold; avg.—$19,100)
f, Ambitious Assault (ftm sel yrlg oct)..... Out
SARATOGA GAMES, c, Boldest Blade
(ftm sel yrlg oct) ..... Alvin Akman 22000
SARATOGA SLIM, c, D. Lady
(ftm sel yrlg oct) ..... Alvin Akman 31000
BLOCKADE RUNNER, c, Loudoun Top
(ftm sel yrlg oct) ..... Country Life Farm, agt. 21000
ARCTIC MORNING, f, Morning Jo (ftm dec mix) (13000) RNA
f, She Bets (ftm dec mix) ..... Hassan Elamri 2400
2-year-old
CARNIDANCER, f, Maggie Mc Allister
(ftm spr 2yo trn)..... David Anderson 6000

CAROLINA RIDGE, 1984, by Cox's Ridge (NC)
Yearlings (2 sold; avg.—$750)
c, Martin's Girl (Ire) (obs open yrlg) . D.S. Merrill 600
f, Sagadahoc (obs open yrlg) ..... Sue Murphy 900
2-year-old
CAROLINA CAT, c, Feinte (Fr) (ftm spr 2yo trn) (27000) RNA

C B CONNECTION, 1993, by Storm Cat (PA)
Yearlings (2 sold; avg.—$4,100)
c, B. V.'s Laura (obs open yrlg)..... Toby Bomer 5500
c, Nutmeg Mills (obs wnt mix) ..... Peter So 2700
CAITLYN JEWEL, f, Planned Giving (ftt tex yrlg aug) (4000) RNA

CEFIS, 1985, by Caveat (VA)
Yearlings (3 sold; avg.—$1,600)
f, Fidelity (ftm sel yrlg oct)..... Sandra Burch 1100
f, Val de Fric (ftm sel yrlg oct)..... Sheila Ranoia 2000
GYPSYGENTELMAN, c, Val de Vol
(ftm sel yrlg oct)..... Jack Worton Jr. 1700
2-year-olds (2 sold; avg.—$16,000)
STRETCH A BUCK, f, Point to Me (obs opn 2yo hra) Out
WART, c, She's So Quick
(obs opn 2yo hra) ..... Vincent Bracciale 15000
RACETRACK CHARLIE, c, Sumist
(obs opn 2yo hra)..... Paul Blanchette 17000

CHENIN BLANC, 1986, by Lypheor (GB) (VA)
Yearling
DUNSABLANC, f, Dunsaname (ftm sel yrlg oct) Holly Rice 6700

CITIDANCER, 1987, by Dixieland Band (MD)
Weanlings (6 sold; avg.—$22,667)
c, Bal Du Bois (kee nov brdg) .... Ole A. Nielsen 50000
f, Canby Road (ftm dec mix) ... Neversink Stable 4000
f, Giubilante (ftm dec mix)..... Randy Miles 8000
f, Latin Prospect (ftm dec mix).... Dale Capuano 4000
c, Parla Mi d'Amore (ftm dec mix) Josham Farms 43000
f, Red Tape (ftm dec mix) ..... (15000) RNA
c, Smart Tally (kee nov brdg) ..... Willie Browne 27000
Yearlings (12 sold; avg.—$34,242)
c, Ballet Prospect (ftm sel yrlg oct) ..... (6500) RNA
OUR COUNTRY DANCER, f, Bobaloubar
(ftk sum yrlg)..... Ernest F. Cossey 55000
CALL BEST, f, Call Bess (was wnt mix) Vai Sam Pat 3000
(was yrlg) ..... (4500) RNA
POTOMAC CITY, c, Check Lineage
(ftm sel yrlg oct) ..... Conover Stable 40000
c, City Life (kee sep yrlg) ..... Out
HOT SOUNDS, f, Crying in the Rain
(ftm sel yrlg oct) ..... Jerry Fishback 5200
MISTER DIZ, c, Gavassine (Fr)
(kee sep yrlg) ..... Anthony W. Dutrow 25000
c, Giubilante (ftm sel yrlg oct) ..... Out
LE GRANDE DANSEUR, c, Grand Marais
(ftk sum yrlg)..... Joseph Greeley 60000
DANCE FOR JOHN, c, National Charmer
(ftm sel yrlg oct) ..... (39000) RNA
DANCININTHESTREET, c, Persona Grata
(kee sep yrlg)..... R.B. McCutchen 5700
f, Pleasant Prize (ftk oct yrlg) .. John Tammaro III 9000
SET OVER SET, c, Prospective Joy
(ftn sel yrlg sar)..... Mark A. Hennig, agt. 170000
c, Regallino (ftm sel yrlg oct) . Timothy F. Ritchey 8000
f, Sistermarymargaret (ftn pref yrlg sar) . (49000) RNA
CITI BLOCK, f, Tullifinney (kee sep yrlg) ..... Out
f, Unlimited Account (kee sep yrlg)... W.R. Welty 17000
URBAN DANCER, f, Urban Girl (ftm sel yrlg oct) . Out
c, Virginia Cool (ftm wnt mix feb) ..... Out
(ftk sum yrlg)..... Out
f, Ygerne (ftm sel yrlg oct) E. Rodney Jenkins, agt. 13000
2-year-olds (3 sold; avg.—$61,900)
DISCO DARLIN', f, California Style
(ftm spr 2yo trn)..... Herb Moelis 95000
SEASIDE PRINCESS, f, Krazy Ketch
(ftm spr 2yo trn) ..... (19000) RNA
c, National Charmer (ftm spr 2yo trn)... (27000) RNA
DISCO RICO, c, Round It Off
(obs opn 2yo) ..... Alfred Di Rico 82000
DANIQUE, f, Star Romance (ftm dec mix) John M. Bailiff 8700

CONCERN, 1991, by Broad Brush (MD)
Weanlings (3 sold; avg.—$22,333)
c, Hug (kee nov brdg) Charlton Bloodstock Agency 10000
c, Serenity Jane (ftm dec mix).. Buzz Chace, agt. 30000
f, Sweet Bunny (ftm dec mix) Anthony Goswell, agt. 27000
Yearlings (15 sold; avg.—$23,833)
TRUEYTOO, f, Baccata
(ftm sel yrlg oct)..... Barbara Wennik 40000
M. JORDAN, c, Back Court Pass
(ftm sel yrlg oct)..... Dr. Jack McGuire, agt. 10000
f, Box Office Gold
(kee jan all ages) ..... Richard G. Hogan, agt. 7500
c, Celestial Jazz (ftm sel yrlg oct) Thomas W. Sutton 26000
f, Color Scheme (kee sep yrlg)... William D. Cox 23000
c, Co Quack (ftm sel yrlg oct) Gabriel Dixon, agt. 56000
c, Fair Davina (Ire) (ftk sum yrlg)..... Dan Butler 55000
f, Mescalina
(ftm sel yrlg oct) .... Robert and Leslie Hurley 20000
f, Metrica (ftm sel yrlg oct)..... Gil Masters, agt. 8000
TIME FOR CONCERN, c, My Jean
(ftt tex yrlg aug)..... Full Circle Racing 70000
f, Naked Glory (kee sep yrlg) . EFM Racing Stable 9000
FILMORE, c, Quality Gal (ftm sel yrlg oct) (60000) RNA
GALLOWAY ROAD, c, Rougegait
(ftm sel yrlg oct) ..... Vito Uva 4000
c, Shocking Sport (ftm sel yrlg oct) Bryan Wilkins 3500
f, The Vision Thing (kee sep yrlg) Michael Trombetta 20000
SKIPJACK COVE, c, Truly Nautical
(ftm sel yrlg oct)..... (10500) RNA
THATSTHEBOTTOMLINE, c, Tudor Art
(ftm sel yrlg oct)..... R. Scott Wagner 5500
2-year-olds (2 sold; avg.—$14,250)
DEAREST DAISY, f, Me Darlin Anna B.
(ftm spr 2yo trn) ..... Donald Cappetta 18500
BOO BOO BEAR, c, Promising (ftm spr 2yo trn) (25000) RNA
MISS CORDIAL, f, Temperence Cordial
(ftm wnt mix feb) ..... Sorbettor Associates 10000

CONQUISTADOR ORO, 1984, by Conquistador Cielo (NC)
Yearlings (2 sold; avg.—$1,400)
WHO DIS, f, Cobitony (obs wnt mix) Imagery Farm, agt. 1100
(obs open yrlg) ..... Louis F. Jolin, agt. 1700

CORPORATE REPORT, 1988, by Private Account (PA)
Weanlings (3 sold; avg.—$5,367)
c, Hail Sarah (ftm dec mix) .... Kenneth Wheeler 11000
WESTERN FLAVOR, f, Sincerely Janet
(ftm dec mix) ..... (7000) RNA
EPONA'S SONG, f, Tekoa
(ftm dec mix)..... Danielle Bishop Stables 3200
f, Wild Embrace (ftm dec mix) Ronald B. Houghton 1900
Yearlings (5 sold; avg.—$6,840)
c, Finale Slew (ftt tex yrlg aug) ..... (7000) RNA
(ftk oct yrlg) ..... Richard H. McCall 4500
c, Inquisition (ftn pref yrlg sar) William J. Discala 17000
CORPORATE RETURN, f, Krazy Ketch
(ftm sel yrlg oct)..... Martha H. Schwartz 4000
GEORGE'S RANSOM, c, Point to Me
(ftm sel yrlg oct)..... Elizabeth Abell 6200
CORPORATE ELEGANCE, f, Sign the Contract
(ftm dec mix)..... Conrad Stipp 2500
JAWS REVENGE, c, Storm Berry (ftm sel yrlg oct) (4500) RNA
2-year-olds
UNION MAN, c, Idle Worker
(obs spr 2yo) ..... Anthony Drakas 22000
REGAL REPORT, f, Regal n Ready
(obs opn 2yo hra) ..... (24000) RNA
LONG RANGE PLAN, c, Sassy Sisu (ill hra) (4500) RNA

CORRIDOR KEY, 1982, by Danzig (MD)
Yearling
CORREGIDOR ASSAULT, c, Bullet Assault
(ftm sel yrlg oct) ..... Chris Wynne 4000

COUNTERFEIT MONEY, 1981, by Key to the Mint (PA)
Yearlings (3 sold; avg.—$2,667)
COUNTERFEIT ART, f, Poverella
(ftm dec mix)..... William C. Berry 1100
ROUGH CON, f, Rough to Glory
(ftm dec mix) ..... New Spring Stable 5700
LADY MONOPOLY, f, Royal Giboulee
(ftm dec mix) ..... William Dean 1200
2-year-old
COUNTERFEIT DICE, c, Honest Dice
(ftm spr 2yo trn)..... Linda Simon, agt. 5700

DANCINWITHTHEDEVIL, 1987, by Devil's Bag (MD)
Weanling
f, Superior Blend (ftm dec mix) ..... (3500) RNA
2-year-old
BONDRA, c, Seattle Skeedattle (ftm dec mix).... Out

DEPOSIT TICKET, 1988, by Northern Baby (PA)
Weanlings (7 sold; avg.—$10,857)
c, Appealing Tune (kee nov brdg) ..... Out
f, Blue Grass Lass (kee nov brdg)..... Rick Reno 4500
f, Carson Touch (kee nov brdg) .... M & M Farm 2500
HIGH DEPOSIT, c, Exploding High
(kee nov brdg)... Charlton Bloodstock Agency 12000
f, Fiery Summer (kee nov brdg) ..... Out
SILVERDEPOSITDAY, f, Flower Vase (Ire)
(kee nov brdg)..... Heritage Trust 26000
f, Holley's Approval (ftm dec mix) Wayne W. Rice 1000
f, Laughing Ruler (obs fall mix) ..... (15500) RNA
f, Painted Mountain (kee nov brdg)..... (14000) RNA
f, Rhyming (ftm dec mix) ..... (14500) RNA
f, Soon to Sin (kee nov brdg) ..... Brian Gillum 17000
c, Vogue Folks (ftm dec mix) A.D. Hoksberger, agt. 13000
Yearlings (47 sold; avg.—$24,571)
c, Ahsoloud (kee sep yrlg)..... JoAnn Lieblong 42000
f, Army Wife (kee sep yrlg)..... (7000) RNA
(ftk oct yrlg)..... Greg James 8200
MY DEPOSIT, c, Bally Bis (Ire)
(ftk wnt mix jan) ..... Chad Schumer, agt. 11000
(ftk oct yrlg) ..... (15000) RNA
c, Besmirk (kee sep yrlg).... Frances McDonnell 25000
f, Buckfinders Choice (cbs spt yrlg) David Kertland 33555
FREE TICKET, f, Carrie Free
(kee sep yrlg) ..... Richard H. Wesselink 7500
f, Champagne Cakes
(ftk oct yrlg)..... Champion Racing Stable 2500
MY BLUE EYES, c, Church Honor
(kee sep yrlg)... Jeff Peppard and Steve Smith 24000
EL GALLITO, c, Classic Robbery
(kee sep yrlg) ..... Gold Coin Stables 14000
DEPOSIT MY GREEN, c, Dance On Destiny
(kee sep yrlg) ..... Paul Pruett 8000
f, Evangelic (kee sep yrlg) Champion Racing Stable 4000
TICKET TAKER, f, Fancy Wings
(obs open yrlg)..... Scott Carlsen 16000
f, For Music (kee sep yrlg).... German Rey Uribe 10000
c, Foxcroft Sister (ftm sel yrlg oct). Mike Trivigno 12500
BUCKETS, c, Gaelic Logic (kee sep yrlg) (22000) RNA
Galway (Fr) (gof oct) ..... Rory O'Brien 16289
THE NUMBERS ADD UP, f, Gender Bias
(kee sep yrlg) ..... Norman Casse 42000
HABBOUBA'S TICKET, c, Habbouba (Ire)
(kee sep yrlg) ..... (700) RNA
MYFRIEND EMILY, f, Hang Glider (kee sep yrlg) (25000) RNA
f, Harlan Honey
(kee sep yrlg) ..... Glennbrook Farms 40000
MILFORD, c, Hitting Streak (Ire)
(kee sep yrlg)..... Gary and Beth Leverton 25000
f, Ivory Princess (Ire) (kee jan all ages) Frontrunner Farm 9000
(obs sel yrlg) ..... Daybreak Farm, agt. 14000
f, Jane Scott (kee jan all ages) . Larry Brumbaugh 5700
(kee sep yrlg)..... GCCI 30000
DANCE TICKET, f, Kalmila
(kee sep yrlg)..... Helen T. Andrews 45000
f, Kinto (kee sep yrlg)..... Colbeth Farms 14000
f, Lisada Key (ftt tex yrlg aug).. Tony Richey, agt. 41000
STAR WITNESS, c, Litigant Ms. (kee sep yrlg) (30000) RNA
CLUTTER, c, Litter (ftm sel yrlg oct)..... (5500) RNA
f, Lucky Lauren (obs open yrlg) .... Pamela Edel 6200
STORM KITTY, f, Musical Cat
(kee sep yrlg)..... Jerry S. Sparks 7000
f, New Things (ftk sum yrlg) ..... (24000) RNA
f, Nice Life (kee jan all ages) ..... Mark Warner 11000
TRAPUNTO, f, Ohsomellow
(kee sep yrlg)..... Richard Matlow, agt. 30000
EXPRESS OVERNIGHT, c, Overnight
(kee sep yrlg)..... Tim McCanna 4700
c, Packer Legend (kee sep yrlg) Cecil Seaman, agt. 37000
MORE MONEY, c, Persian Oak (kee sep yrlg) ... Out
SCOTCH CAP, c, Reissaurus
(obs wnt mix)..... Victoria Farm 11000
c, Rhodesia (ftk sum yrlg) ..... Buzz Chace, agt. 60000
f, Rose Sonata (ftt tex yrlg aug). Gulf Coast Farms 28000
WATCH THAT GIRL, f, Royal Valley
(kee jan all ages)..... Doug Arnold, agt. 23000
DEPOSIT THATTICKET, f, Sacred Grove
(kee sep yrlg)..... Joe S. Offolter 3200
HOT TICKET ITEM, c, Sassy Ivy
(kee sep yrlg) ..... Nick de Meric, agt. 40000
MAZURKA, f, Scrod (kee jan all ages)..... Out
(kee sep yrlg) ..... Ed Dodwell, agt. 22000
CASH YOUR TICKET, c, Simoom
(ftm sel yrlg oct) ..... Wesley Cooper 15000
SINHOUSE, f, Sin for Me
(kee sep yrlg) ..... Nick Nosowenko 9000
f, Smilin' Sera (kee jan all ages) Green Willow Farms 25000
NUMERO UNO TICKET, c, Spanish Vixen
(kee jan all ages) ..... Donna M. Wormser 9000
f, Spring Colors (kee sep yrlg). Carlos J. Morales 20000
f, Tanya's Tuition (kee sep yrlg) Carlos J. Morales 5500
c, Tide (kee sep yrlg)..... Eddie Woods, agt. 35000
c, Tripp Trial (kee sep yrlg) ..... (14500) RNA
CASH IT BABY, f, Unforgettable Doll
(kee sep yrlg) ..... Tony Varvares 3000
f, Wheatly Way (kee sep yrlg)... Arch Bloodstock 250000
2-year-olds (15 sold; avg.—$46,433)
CASTADO, c, Amarande (Fr) (obs sel 2yo cal)... Out
CAPPAMORE, c, Aneka (obs opn 2yo).. (50000) RNA
TIC TOC TANNENBAUM, c, Cahill Dove (obs spr 2yo) Out
(ftm spr 2yo trn)..... Rabbits Foot Stable 26000
WON N WONAY, f, Carry a Nation
(obs opn 2yo) ..... Trudy Veinot 8000
OUR DEPOSIT, c, Commtastic
(ftm spr 2yo trn) Harold L. and Charlotte Shotwell 25000
FLEET VICTOR, c, Conquistadoria (obs opn 2yo) (38000) RNA
CRIMSON N GOLD, c, Crimson Glace (obs spr 2yo) Out
CASH TICKET, c, Desirous
(obs opn 2yo) ..... Robert W. Camac 31000
LARGE DEPOSIT, c, Dogwood Lane
(obs opn 2yo) ..... Justo Parga 50000
TICKET TO FREEDOM, c, Fence Me Not
(obs opn 2yo) ..... Steve Theodorakis 50000
TOTAL DEPOSIT, f, Galish (obs spr 2yo) . (9000) RNA
COOL TICKET, c, Jewell's Time (bar may 2yo hra) Out
(aes spr 2yo)..... Out
INFINITEABILITY, c, Lady of Glamour (kee apr 2yo ky) Out
(obs opn 2yo) ..... Raymond Wennik 87000
EXPRESS CHECKING, f, Lithia's Dantan
(obs opn 2yo)..... Victoria Farm 30000
NO RESOLUTION, c, Love and Stitches
(obs opn 2yo)..... Mike Shannon 60000
TICKET SCALPER, c, Mary Molloy
(obs spr 2yo)..... Gallery Racing Stables 35000
SIR E F, g, Miss James (obs spr 2yo). J.L. Ingalls 7500
c, Ms Wanda (obs opn 2yo) ..... (27000) RNA
TINA SUE, f, Peppermint Lane (obs opn 2yo) (30000) RNA
DEPOSIT IN TRANSIT, f, Proudtobesassy
(obs opn 2yo)..... Rick Hiles 30000
DUPLICATE DEPOSIT, f, Seattle Paige
(obs spr 2yo) ..... (15000) RNA

Mid-Atlantic stallions' top yearlings of 1999

sales horse	sale code	buyer	price
1. c, Polish Numbers—Sue Warner	ftn sel yrlg sar	Cam Allard	$600,000
2. NOVWAR, c, Rinka Das—River of Stars	kee sep yrlg)	Mike Lightner, agt.	340,000
3. f, Deposit Ticket—Wheatly Way	kee sep yrlg	Arch Bloodstock	250,000
4. c, Two Punch—Point Spread	ftn sel yrlg sar	Michael Putnick	250,000
5. PATE MAISON, f, Polish Numbers—Fois Gras	ftn sel yrlg sar	W.S. Farish	220,000
6. HUNTING VALLEY, f, Valley Crossing—Dynamic Star	kee sep yrlg	G. Watts Humphrey Jr.	210,000
7. NATALIE DEAR, f, Allen's Prospect—Ngan Gung	ftk sum yrlg	John Moynihan, agt.	200,000
8. c, Polish Numbers—La Sarto	ftm sel yrlg oct	Buzz Chace, agt.	200,000
9. PUNCH SUZUKA, c, Two Punch—For The King	ftn sel yrlg sar	Rollin W. Baugh, agt.	200,000
10. c, Polish Numbers—Dancing Devlette	kee sep yrlg	Centennial Farms	185,000

Top 1999 sales averages—yearlings

(2 or more sold)

1.	Polish Numbers	$86,333
2.	Two Punch	70,625
3.	Rinka Das	63,083
4.	Citidancer	34,242
5.	Allen's Prospect	32,953
6.	Valley Crossing	29,893
7.	Deposit Ticket	24,571
8.	Concern	23,833
9.	Not For Love	19,420
10.	Carnivalay	19,100

HALEIGH'S TICKET, c, Sheer Seduction
(cts apr 2yo trn) ..... Jack Carava 27000
BURLINGTON ZEPHYR, f, System Player
(ftt tex spr 2yo)..... Tigertail Ranch 20000
B OF A SON, c, Windago
(ftf feb sel 2yo trn) ..... Todd A. Pletcher, agt. 210000

DEPUTED TESTAMONY, 1980, by Traffic Cop (MD)
Weanling
OBVIOUS TESTAMONY, f, Cheersfromthecrowd
(obs fall mix)..... James D. White 700

DIGAMIST, 1985, by Blushing Groom (Fr) (PA)
Weanlings
LADY LIGHTNING, f, Mordordor
(ftm dec mix) ..... Candice Smith 1500
WATERMARK MYSTERY, c, Wakate (ftm dec mix) Out
Yearlings
BULETTE'S BULLET, g, Julie Bulette (ftm sel yrlg oct) Out
DIG THAT SONG, c, Margaret's Song
(kee jan all ages) ..... (7200) RNA
MOLLY'S MIST, f, Miracle Molly
(ftm sel yrlg oct)..... Michael O'Quinn 7000
MISTAKATES MYSTERY, f, Wakate
(ftm sel yrlg oct) ..... (14500) RNA
2-year-olds (3 sold; avg.—$15,833)
GLENCOE GIRL, f, A Queen's World
(ill hra)..... Avers Wexler 24000
LOOK AWAY, f, Away We Go
(obs wnt mix)..... Nicholas Detoro 7500
INTO THE MIST, f, Committed Miss
(kee jan all ages) ..... (5500) RNA
PATUXENT RIVER, c, Sophisticated Lynn
(ftt tex spr 2yo) ..... (33000) RNA
BABETT, f, Syrian Dish (obs opn 2yo hra) Larry Higgins 16000

DOUBLE RIYADH, 1991, by Anticipating (VA)
2-year-olds (2 sold; avg.—$1,100)
BOW UP, c, Tourista (ftm wnt mix feb)Vicki Beam 1300
EASTERN WALK, f, Whistle Walk
(ftm wnt mix feb) ..... Julie Atherton 900

DOVER RIDGE, 1982, by Riva Ridge (MD)
Weanling
THREE TO TANGO, c, Startango
(ftm dec mix) ..... Circle D Thoroughbred 1400
Yearlings (3 sold; avg.—$4,233)
CAPTAIN MISSY, f, Sea Karma
(ftm dec mix) ..... Daniel E. Dillow 2200
SUMMER SHENANIGANS, f, Startango
(ftm sel yrlg oct) ..... Donald L. Brown Jr. 8500
TIPSYTOO, f, Tippy
(ftm sel yrlg oct)..... Mike Schiano Dicola 2000

EASTOVER COURT, 1991, by Seatte Slew (MD)
Weanling
f, Beware of the Ace (ftm dec mix).... Earl Begley 5000
Yearling
LADY ON THE GO, f, Wester Sire Sauce
(ftm sel yrlg oct) ..... (4000) RNA

ENTROPY, 1980, by What a Pleasure (PA)
2-year-old
BRISK ENTRY, f, Brisker (obs spr 2yo).. (12000) RNA

EVENING KRIS, 1985, by Kris S. (NJ)
Weanling
KRIS ROSE, c, Tangled Rose (obs fall mix) (5000) RNA
Yearlings (2 sold; avg.—$3,950)
DEEDEE'S DOLL BABY, f, Biscayne Baby (ftm sel yrlg oct) Out
HORRIBLE EVENING, c, Horrible Gift
(ftm sel yrlg oct)..... David R. Lengel 5200
DUBIOUSDISTINCTION, c, Leo Maker
(ftm sel yrlg oct) ..... W.J. Royal Stable 2700
2-year-old
BEDONIA, f, Relay Action (ftm spr 2yo trn)..... Out

FLYING PIDGEON, 1981, by Upper Case (PA)
Yearlings
FLYING ZIPPER, c, Blazing Zipper (obs open yrlg) (1300) RNA
FLYING LATINO, c, La Primera Nina (Arg)
(obs open yrlg)..... (3200) RNA
MYLILALILITTLE, f, Might Zip (obs open yrlg) (2000) RNA
2-year-old
IRISH PIDGEON, c, Irish Colleen (obs spr 2yo) (5000) RNA

FOLIGNO, 1982, by Foolish Pleasure (PA)
Yearling
FOLIGNO'S DREAM, c, Presale
(ftm sel yrlg oct)..... Michael E. Devincentis 2000

FRED ASTAIRE, 1983, by Nijinsky II (VA)
Weanlings (2 sold; avg.—$3,400)
f, La Belle Desir (ftm dec mix) ..... Out
RESTLESS FRED, c, Ranbuncious Girl
(ftm dec mix) ..... Circle D Thoroughbred 800
ARAN'S LAD, c, Savage Rebel
(ftm dec mix) ..... Kinross Farm 6000
Yearlings (4 sold; avg.—$7,650)
WILD TANGO, f, Groupie (ftm sel yrlg oct) James Casey 2200
f, Irish Whiz (ftm sel yrlg oct)..... Out
f, Liberty Bond (ftm sel yrlg oct) ..... (3500) RNA
PETITE LOVE, f, Love for Love
(ftm sel yrlg oct) ..... Carol M. Davis 14500
DANCE WITH REASON, f, Pure Reason
(ftm sel yrlg oct)..... Raphael B. Kissoon 9700
WE'RE PROPER, c, Uptown Miss (ftm sel yrlg oct) (6000) RNA
ESTELLE ASTAIRE, f, Zeta Sweetheart
(ftm sel yrlg oct) ..... Armand Frasson 4200
2-year-olds (3 sold; avg.—$24,000)
CHAMPAGNE N' TOAST, f, For Love Alone
(ftm spr 2yo trn)..... Jim Eaton 40000
MARCO THE BUILDER, c, Muzzie
(ill hra) ..... Marco Bommarito 16500
FANCY AND BOLD, f, Truly Sovereign
(ftt tex spr 2yo) Fantasia Enterprises International 15500

GANDAY, 1987, by A Clear Day (PA)
Yearling
NEVERMISSADAY, c, Ninanevermisses
(ftm sel yrlg oct) ..... Domenico Rotella 500

GOLDLUST, 1982, by Mr. Prospector (VA)
Weanling
WILL'S GOLD, c, Gold Banner
(ftm dec mix)..... William J. Goff Jr. 2200
Yearling
c, Wild Marie (ftm wnt mix feb) ..... Out

HAYMAKER, 1988, by Two Punch (MD)
Yearlings (2 sold; avg.—$7,500)
HAY KEVIN, c, Noble and Good (ftk oct yrlg) Robert Tiller 5000
MAXIDAISICAL, c, Sauve Qui Peut
(ftk oct yrlg) ..... Robert Tiller 10000
2-year-old
EAT MORE BEANS, f, Noble and Good
(obs spr 2yo) ..... (4500) RNA

HEFF, 1989, by Alydar (NJ)
Yearlings (2 sold; avg.—$1,750)
HEFTY TAXES, f, Death n Taxes (obs open yrlg) (8000) RNA
HEIFFER, f, Feminine Woman (obs open yrlg) E.J. Ledet 1000
BIRD BRAIN, c, The Dove of Peace
(obs wnt mix)..... Daniel Sweeny 2500
CROWN ROCKET, c, Women Fliers (obs wnt mix) Out
(obs open yrlg) ..... (7000) RNA
2-year-old
FULL STOCK, f, Out of Stock (obs wnt mix) Maria Mendez 6500

HORATIUS, 1975, by Proudest Roman (MD)
Weanlings (2 sold; avg.—$2,100)
WILD CENTURION, c, A Little Wild
(ftm dec mix) ..... Francis P. Snarski 1700
c, Mandy Tweedy (ftm dec mix) Dr. Malcolm Commer Jr. 2500
Yearlings (5 sold; avg.—$18,040)
EVERYDAY HERO, c, Bette Alden
(ftm sel yrlg oct) ..... Phillip L. Capuano 15000
PARSON'S PLEASURE, f, China Blue
(ftm dec mix) ..... Joseph Imbesi 4200
HAPPY HUNTER, f, Deer Chase
(ftm sel yrlg oct) ..... Dale Capuano 12500
DEAR STRANGER, f, Gem Lock (ftm dec mix) (7500) RNA
c, Grad Party (ftm sel yrlg oct)..... James Day 1500
HOLLY JOLLY, f, Jolly Polka
(ftm sel yrlg oct) ..... Alvin Akman 57000
2-year-olds (3 sold; avg.—$32,833)
ROMAN PARTY, c, Kekepania (obs spr 2yo) Carlos Paez 8500
CHERYL M. D., f, Safe Salute (ftt tex spr 2yo) (25000) RNA

SWEET YOUNG THING, f, Sugarock
(ftt tex spr 2yo) .... James and Marilyn Helzer 85000
SEA RAIDER, c, Vision's Tale
(ftm dec mix)..... Carolyn Pescatello 5000

IN CASE, 1990, by Storm Cat (MD)
Weanlings (6 sold; avg.—$7,183)
BEST ESSENCE, c, Best Said (ftm dec mix) William Codd 2200
c, Brassy Win (ftm dec mix) Bernadine Federouch 7500
f, Grande Finis (ftm dec mix)..... Scott Carlsen 3500
f, Lady Doughnut (ftm dec mix) . James W. Casey 4500
c, Luv the Navy (ftm dec mix) .. Buzz Chace, agt. 24000
f, Misty Alarm (ftm dec mix) ..... (7000) RNA
VANITY CASE, f, Oh Say Ole'
(ftm dec mix) ..... Shirley Maisonneuve 1400
f, Silly Baeder (ftm dec mix)..... Out
SWIFT CASE, f, Swift Cut (ftm dec mix).. (7000) RNA
Yearlings (22 sold; avg.—$13,459)
CASE MADE, c, Adda Dash
(ftm sel yrlg oct)..... Sheffield Stable 7500
OUR CLASSIC CASE, f, Born a Classic
(ftm dec mix) ..... Bruce Seidel 4500
CASE LOAD, f, Brisker (ftm sel yrlg oct) Jack C. Jones 6000
c, Coral Buckle (ftm sel yrlg oct) Timothy Thompson 3500
IN PASSING, f, Cybele
(ftm sel yrlg oct)..... Kenneth E. Ellenberg 30000
IN CASE OF TROUBLE, c, Dame Wollaston
(ftm sel yrlg oct)..... (17500) RNA
c, Dollar Poker (ftm dec mix)..... Leslie Carr 22000
ROMOLOCO, g, Errant Hit (ftm sel yrlg oct)..... Out
c, Grande Finis (ftm sel yrlg oct) Charles Castrenze 4200
ALLEGED CASE, c, Legal File
(kee jan all ages)..... Jon L. Starr 800
(ark wnt mix) ..... Ray E. Sabin 1100
MCTAVISH'S CASE, f, Mc Tavish Avenue
(ftm sel yrlg oct)..... Wilbur Dale Everett 18000
CASE N CURE, c, Musical Cure
(ftm sel yrlg oct)..... Skeedattle Associates 17000
MIKEY, f, Ox Flight (ftm sel yrlg oct) Richard Hoffberger 6000
f, Par Charite (ftm sel yrlg oct) Skeedattle Associates 50000
c, Perfect Strategy (ftm sel yrlg oct) Steven Hinds 14500
c, Pet Eagle (obs open yrlg) . Chad Johnson, agt. 16000
IN CASE HE RUNS, c, Pocasset
(kee sep yrlg)..... Jack Van Berg 10000
THE PROTECTOR, c, Semi L'Enjoleur
(ftm sel yrlg oct)..... Barbara Wennik 21000
WOSER, c, Smart Kass (ftm sel yrlg oct). (15000) RNA
c, The High Grass
(ftm sel yrlg oct) .... Leprechaun Racing, agt. 15000
ONEEIGHTY PROOF, c, The Lone Hutch
(ftm wnt mix feb) ..... Diane Mukherjee 4500
(ftm sel yrlg oct) ..... David McKathan 2500
CASE IN THOUGHT, c, Think Double
(ftm sel yrlg oct) ..... (21000) RNA
c, Valleged (ftm sel yrlg oct) ..... Peter Walsh 15000
c, Yen for Gold (ftm sel yrlg oct)... Sabine Stable 27000
2-year-olds (3 sold; avg.—$11,000)
FORESIGHT, c, Queen of Syria
(ftm spr 2yo trn) ..... Sterling J. Lytle 20000
(ftn nov hra bel) ..... Florence Gemma Siravo 4000
CASE HE IS, c, Valleged (ftm spr 2yo trn) Roy S. Taylor Jr. 9000

IT'S ALWAYS YOU, 1987, by Apalachee (PA)
2-year-old
ALWAYS A BALL, f, Regal Ball
(obs opn 2yo hra)..... Aron Yagoda 5000

JACK LIVINGSTON, 1990, by Deputy Minister (NJ)
Yearling
FEARLESS JACK, c, Morning Talents
(ftm sel yrlg oct)..... Lisa Witte 2500
2-year-old
LONE WOLF'S ROSE, f, Shades of Pink (ftt tex spr 2yo) Out

JANE'S DILEMMA, 1981, by Master Derby (MD)
Yearling
c, What Time Friday (ftm wnt mix feb)..... Out
2-year-old
YALTA DILEMMA, c, What Time Friday
(ftm spr 2yo trn) ..... (11000) RNA

JOHN ALDEN, 1974, by Speak John (MD)
Yearling
CARMEN TIC, c, Buck His Due (ftm sel yrlg oct) (6500) RNA

JOKESTER, 1988, by Seattle Slew (VA)
2-year-old
JOKERS ACE, f, Ace My Choice
(obs opn 2yo hra) ..... Tom McCrocklin, agt. 7500

JUDGE SMELLS, 1983, by In Reality (PA)
Yearlings (10 sold; avg.—$7,490)
c, A Bugle Charge (ftm wnt mix feb) Ronald L. Rhodes 3000
JUDGE J. G., c, Cajolery
(ftm sel yrlg oct) ..... Craig Nicholson 5000
JUDGE STETSON, g, Engraving
(ftm sel yrlg oct)..... Rocking B 3700
AWARD THE PRIZE, f, Last Embrace
(ftm sel yrlg oct) ..... John Alecci 6000
TYLER LOUIS, c, Moments Delight
(ftm sel yrlg oct)..... Jerry Fishback 12000
c, Roc a Baby (ftm wnt mix feb) ..... Out
c, Silly Baeder (ftm dec mix) . Robert E. O'Connor 5500
CAROL'S PRINCESS, f, Sister Ciscus
(cts del yrlg) ..... John and Kim Glenney 27000
SMELLS GIRL, f, Step Ashore
(ftm sel yrlg oct)..... Evangelos Poulos 4000
JUDGE JERRY, c, Stone Harbor Sis
(kee sep yrlg)..... Darrell Sapp 5500
CINCO PULIDOS, f, Tart With a Heart
(ftm sel yrlg oct)..... Evangelos Poulos 3200
2-year-olds (4 sold; avg.—$5,200)
LADY BRENNA, f, Bebe Star (Ire)
(obs spr 2yo) ..... Comision Hipica Nacional 3500
MINT PARFAIT, f, Parfait Noir
(ftm spr 2yo trn) ..... Richard Hogan, agt. 7000
RUN JUDGE RUN, c, Run Trisha Run
(ftm wnt mix feb) ..... Charles Castrenze 1800
(ftm spr 2yo trn) ..... Louis A. Bisso 8500

LIL FAPPI, 1984, by Fappiano (NJ)
2-year-old
LIL SIDNEY, g, Chum's Glory
(ftm spr 2yo trn)..... Cam Allard 18000

LINKAGE, 1979, by Hoist the Flag (VA)
Yearlings (2 sold; avg.—$4,000)
IT'S LINK TIME, c, Bankrupt
(ftm sel yrlg oct)..... Mike Schiano Dicola 3200
WINNING LINK, c, Petra (ftm sel yrlg oct) Rockburn Farm 4800

LOACH, 1988, by Lines of Power (WV)
Weanling
f, Paper Rain (kee nov brdg) ... Joe Shelton, agt. 2000
Yearlings
c, Sidewalk Shuffle (ftm sel yrlg oct) ..... (3200) RNA
c, Sweet Tyranny (ftm sel yrlg oct) Henry E. Worcester 3200

MAKIN, 1990, by Danzig (VA)
Yearlings
NATIVE HEIR, c, Mary Had a Lot
(ftm sel yrlg oct) ..... Alvin Akman 20000
BALLYMENA DANCER, f, Point Unlimited
(ftm sel yrlg oct) ..... (12000) RNA

MANASTASH RIDGE, 1986, by Seattle Slew (PA)
Yearlings (3 sold; avg.—$2,733)
MS LUCKY MANASTASH, f, Copes Luck
(ftm sel yrlg oct) ..... Donna Burnham 2000
IGETA KICKOUTOFYOU, c, Golden Jagua
(cbs aut yrlg)..... T.W. Brooker 3899
SALUTE AND SCOOT, f, Major Barbara
(ftm dec mix) ..... Glenville Hess Jr. 2300

MARINE BRASS, 1979, by Fifth Marine (MD)
Yearling
ITYBITTYBOO, c, Hold On My Heart
(ftm sel yrlg oct)..... Ellen A. Fredel 5500
2-year-old
VISAGE, c, Brilliant Glow
(ftm wnt mix feb)..... Uriah St. Lewis 3700

MELODISK, 1981, by Alydar (WV)
Yearling
ONE OUT, f, Hialeah Cindy
(ftm sel yrlg oct) ..... Mary G. Ketner 7500

MOKHIEBA, 1980, by Damascus (VA)
Yearling
BURLEY, g, Popping Pot (ftm sel yrlg oct)..... Out

MR. ZILL BEAR, 1993, by Salutely (MD)
Weanling
c, Conradley (ftm dec mix)..... Out

MY PRINCE CHARMING, 1983, by Sir Wimborne (NJ)
Yearling
COVERYOUWITHKISSES, c, Valentine Kiss
(ftm sel yrlg oct)..... Clouston Farm 6500

NEPAL, 1980, by Raja Baba (PA)
Yearlings (2 sold; avg.—$11,250)
NONSTOP TO NEPAL, f, Em's Mummy
(ftm sel yrlg oct)..... (3700) RNA
DAUGHERTY'S RUN, c, Family Facts
(ftm sel yrlg oct) ..... Barry R. Swartz 1500
f, Silvermento (ftm sel yrlg oct) Donald L. Brown Jr. 21000

NORQUESTOR, 1986, by Conquistador Cielo (MD)
Weanlings (2 sold; avg.—$4,100)
f, Born Clever (ftm dec mix) .... Harry Hoglander 6500
CLASS QUEST, f, Class Award (ftm dec mix) (4200) RNA
c, Darinka (ftm dec mix)..... (5500) RNA
SIMPLE TOUCH, c, Gramatwhel (ftm dec mix) (2000) RNA
JOURNEY LEADER, c, Shamrock Leader
(ftm dec mix)..... (4000) RNA
f, Why Should I (ftm dec mix) .... Dawn Delgado 1700
Yearlings (3 sold; avg.—$6,853)
c, Buckner Hill (cbs aut yrlg) ..... Sam Hall 3557
QUEST OF FATE, c, Johnandjo (ftm sel yrlg oct) (60000) RNA
SELF RELIANT, c, Miss Rafferty (ftm sel yrlg oct) (10000) RNA
SILENT QUESTOR, c, Speak Swahili
(ftm sel yrlg oct) ..... Bill and Karen Wilbur 10000
STAL QUEST, f, Stalwart's Dream
(ftm sel yrlg oct) ..... Dale Capuano 7000
f, Suspicious Eyes (ftm sel yrlg oct) ..... (6500) RNA
2-year-olds (2 sold; avg.—$92,500)
BIG QUEST, c, Big Pride
(ftm spr 2yo trn) ..... Danielle Bishop Stables 145000
MY REQUEST, c, My Three Mothers
(ftm spr 2yo trn) ..... Ellen A. Fredel 40000

NORTHERN RAJA, 1978, by Raja Baba (NJ)
2-year-old
PAZZA LUNA, f, Super Thing
(ftm dec mix) ..... Jeanne Marie Gelber 8500

NORTHERN WOLF, 1986, by Wolf Power (SAf) (MD)
Yearling
BLUSHING WOLF, f, Logan's Blush
(ftm sel yrlg oct) ..... Judith I. Gaebel 4700

NOT FOR LOVE, 1990, by Mr. Prospector (MD)
Weanlings (4 sold; avg.—$33,925)
f, Anytime Anyway (ftm dec mix) ..... Jim Lewis 7500
c, Best Terms (ftm dec mix) Raymond W. Zegowitz 1200
c, Cutie Buttons (ftm dec mix) .... Peter Karches 105000
c, Nubile (kee nov brdg) .. Southern Chase Farm 22000
f, Rollicking Flair (ftm dec mix) ..... Out
NOT FOR GLORY, f, Run for Ronni (ftm dec mix) (14500) RNA
Yearlings (15 sold; avg.—$19,420)
c, Evie's Roll (ftm sel yrlg oct) Gabriel Dixon, agt. 25000
NOT FOR FAVORS, c, Favorsham
(kee jan all ages) ..... Nikki Green 2500
FESTIVE LOVE, c, Festive Finnish
(ftm sel yrlg oct) ..... Joseph Desaye 9000
DANCE FOR LOVE, c, Greenlane Lady (ftk sum yrlg) Out
(ftm sel yrlg oct) ..... Out
f, Grittle (ftm wnt mix feb)..... (7000) RNA
(ftm sel yrlg oct) ..... (6000) RNA
HOT FOR LOVE, f, I Breath Fire (ftm sel yrlg oct) . Out
CLEARLY MAJESTIC, c, Majestic Twin
(ftm sel yrlg oct)..... Buzz Chace, agt. 45000
MY NEW LOVE, c, My New Pal (ftm sel yrlg oct) (20000) RNA
CLAIRE'S LOVE, f, Princess Claire
(ftm sel yrlg oct)..... Star Track Farms 13000
LOVINGRAINA, f, Princess Raina
(obs open yrlg) ..... John Locke 1800
DOLLY BY GOLLY, f, Rollicking Dolly
(kee jan all ages) ..... Sally Thomas 4500
(kee sep yrlg) ..... (14000) RNA
BLINDED BY LOVE, f, Running On Faith
(ftm sel yrlg oct)..... New Farm 45000
SMILE MY LORD, c, Saratoga Smile
(ftm sel yrlg oct) ..... (85000) RNA
YOU ARE IN CONTROL, c, Savvy Lady
(ftm sel yrlg oct) ..... Tom Durant 50000
FORFAMEANDFORTUNE, c, Saystar
(ftm sel yrlg oct)..... Pewter Stable 8000
BID ON LOVE, f, Silver Dollar Bid
(ftm wnt mix feb) ..... Anne McMahon 9500
(ftm sel yrlg oct)..... Bruno Mathias 15000
LOVE DANCE, c, Sly Jezzie (ftm sel yrlg oct) (11000) RNA
c, Sort of a Devil (ftm sel yrlg oct) Dr. Jack McGuire, agt. 20000
SHEILA'S PROSPECT, f, Tequila Sheila
(ftm sel yrlg oct) ..... Phillip L. Capuano 16000
PUPPY LOVE, f, Unleash the Wolf
(ftm sel yrlg oct)..... Peter Karches 27000

Mid-Atlantic stallions' top 2-year-olds of 1999

sales horse	sale code	buyer	price
1. LA SALLE STREET, c, Not For Love—Three Grand	kee apr 2yo ky	Demi O'Byrne	$2,000,000
2. MEDAL OF VALOR, c, Polish Numbers—Queen Crab	ftm spr 2yo trn	Team Valor	360,000
3. TWOSPECIAL, f, Two Punch—Flaps Up	bar mar 2yo trn	Kazuko Yoshida	350,000
4. WERKES TECH, c, Technology—Stuart Manor	obs sel 2yo cal	Harry Quadracci	300,000
5. TEN CENTS A DANCE, f, Two Punch—Feelin Better	kee apr 2yo ky	Narvick International	280,000
6. FOOLISH LOVER, c, Polish Numbers—Alydar's Valentine	kee apr 2yo ky	John C. Oxley	270,000
7. B OF A SON, c, Deposit Ticket—Windago	ftf feb sel 2yo trn	Todd A. Pletcher, agt.	210,000
8. TREADGOLD, c, Allen's Prospect—May Maloy	ftm spr 2yo trn	Buzz Chace, agt.	165,000
9. BIG QUEST, c, Norquestor—Big Pride	ftm spr 2yo trn	Danielle Bishop Stables	145,000
10. CASA SIRLENE, f, Two Punch—Casa Barasita	ftf feb sel 2yo trn	Brushwood Stables	110,000

Top 1999 sales averages—2-year-olds

(2 or more sold)

1.	Not For Love	$272,625
2.	Two Punch	137,000
3.	Polish Numbers	107,500
4.	Norquestor	92,500
5.	Citidancer	61,900
6.	Technology	58,563
7.	Allen's Prospect	50,647
8.	Deposit Ticket	46,433
9.	Smarten	43,872
10.	Horatius	32,833

2-year-olds (8 sold; avg.—$272,625)
I LOVE TO DANCE, f, Dance in a Cage
(ftm spr 2yo trn) ..... W.E. Dixon 20000
FOR LOVE AND HONOR, c, In Her Honor
(ftm spr 2yo trn) ..... Twin Oaks Stable 26000
MADDIE MAY, f, Lady by Design
(obs opn 2yo) ..... Joseph Brocklebank, agt. 47000
f, Life's Walk (ftn hra sar aug) ..... Out
CLASSY KEVIN, c, Mary B. (ftm wnt mix feb) (6500) RNA
LOVE TO TANGO, c, Paris Tango
(ftm wnt mix feb) ..... (35000) RNA
SHAMROCK LOVE, f, Shamrock Show
(obs opn 2yo) ..... Norman Rales 50000
DANCE CHAMP, c, Silver Dollar Bid
(ftm wnt mix feb) ..... Craig Nicholson 4000
(ftm dec mix) ..... W.R. and Lee Ann Smith 4000
FOR MONEY, f, Sweet Sweetness
(ftm spr 2yo trn) ..... Ben Perkins Jr. 30000
LA SALLE STREET, c, Three Grand
(kee apr 2yo ky) ..... Demi O'Byrne 2000000

OH SAY, 1978, by Hoist the Flag (MD)
Yearling
HOSAY, c, Somethingofalegend
(ftm sel yrlg oct) ..... C.L. Miles Jr. 2500
2-year-old
SAY THAT, f, Wauchula (ftm dec mix) ..... Out

PAPPA RICCIO, 1980, by Nashua (NJ)
Yearlings (2 sold; avg.—$3,750)
NORSOUEESWEST, f, Claymore Gal
(ftm sel yrlg oct) ..... (3000) RNA
MON ALLIAGE, f, Memories Babe
(ftm wnt mix feb) ..... Jane Huanaco 1500
PAPA'S REFUND, f, Sweet Echo
(ftm sel yrlg oct) ..... Rocking B 6000

PATRIOTICALLY, 1979, by Hoist the Flag (MD)
Yearling
c, Lucky Loot (ftm dec mix) .... William E. Dixon 3500
2-year-old
RIOT LUCK, f, Lucky Loot (ftm dec mix) Randalia 16000

PETESKI, 1990, by Affirmed (PA)
Weanling
c, Jancy (kee nov brdg) ..... For Sale, Inc. 6000
Yearlings (28 sold; avg.—$3,679)
f, All Awhirl ..... (7000) RNA
f, Ani Moon (ark wnt mix) ..... Sharon Pate 3000
(ftt tex yrlg aug) ..... W.C. Thomas 1600
f, Ann Dobbie (kee sep yrlg) ..... Rick Turman 5000
f, Blue Blood (kee sep yrlg) James D. Conway, agt. 2000
f, Boat House (ftk oct yrlg) ..... Eric Jensen 6500
c, Buccaneer's Creek (kee sep yrlg) ..... (7000) RNA
(ftk oct yrlg) ..... Buttigieg Training Ctr 4000
c, Certain Conviction (obs wnt mix) Hugh H. Robertson 4200
c, Chelsea Castle (kee sep yrlg) ... Stutts Stable 1200
c, Crystle Ice (cbs aut yrlg) ..... RNA
f, Desert Chill (ftk oct yrlg) .... Chris Harris, agt. 4000
f, Fic'tious Countess (kee sep yrlg) Bob Cunningham 3500
c, Greek Nixy (ftk oct yrlg) . Henry Alexander, agt. 10000
f, J'Approve (kee jan all ages) ..... Ruth Claflin 2000
c, La Femme Fatale (kee sep yrlg) Steve Hoskins 900
f, Lower the Flag
(kee sep yrlg) .. Jeff Peppard and Steve Smith 10000
c, Merci'ocain (obswnt mix) ..... Jon M. Cowan 2700
f, Miss Dottie Bee (kee sep yrlg) ..... (5700) RNA
f, Peak Condition (obs open yrlg) ... Jim N. Price 4200
f, Plashy (kee jan all ages) ..... J.A. Rosten 3000
(san aug) ..... (5000) RNA
(san oct mix) ..... Dr. Michael Hull 5500
c, Pride of the South (ftt tex yrlg aug) Inside Move 5500
c, Psychoclearence (obs open yrlg) Revolver Farm 900
c, Restless Tyrant (kee jan all ages) .. Jon L. Starr 1300
(ark wnt mix) ..... Scott Carlsen 1800
(obs open yrlg) ..... (6000) RNA
c, Slewbopper (obs wnt mix) ..... (11000) RNA
c, Speak Lovingly (obs open yrlg) ..... (4200) RNA
c, Sunsuit (ftk oct yrlg) ..... South Seas 800
c, Susa (obs open yrlg) ..... Federico Barberini 10000
c, Swaps Glory (kee sep yrlg) ... Head Start Farm 1200
c, Sweater Weather (kee sep yrlg) ... Jeff Keckley 3700
c, Tropical Twister (obs open yrlg) ..... (1200) RNA
f, Vampiress (kee sep yrlg) ..... Head Star Farm 1000
(san oct mix) ..... Leonard Whittin 3500
f, Vigorette (obs open yrlg) ..... (3000) RNA
2-year-olds (14 sold; avg.—$19,756)
f, Anadia (obs spr 2yo) ..... Fleet Crest Farm 5500
c, Apalachee Blues (ftm spr 2yo trn) . M. Bellatoni 16500
f, Appealing Jeanne (obs spr 2yo) ..... (9000) RNA
c, Bida Distraction (obs opn 2yo hra) Pedro Maestre 10500
c, Breech (obs spr 2yo) ..... Linda Rice, agt. 60000
f, Commonwealth Lady (cno 2yo trn) Wray Lawrence 8,087
c, Daughter of Wolf (ftt tex spr 2yo) ..... (10000) RNA
f, Eddie's Star (obs spr 2yo) . James T. Baker, agt. 19000
f, Feathertown (ftm spr 2yo trn) ..... John Quiles 10000
f, Floating Island (GB) (ftm spr 2yo trn) . . (10500) RNA
c, La Fappiana (obs opn 2yo) ..... Jerry Frankel 62000
f, Letter Free (obs spr 2yo) ..... Ramon Martinez 6500
f, Low Tolerance (obs spr 2yo) Johnson Hollow Farm 32000
c, Marfie (obs spr 2yo) ..... (20000) RNA
c, Miss Pocket Court (obs spr 2yo) Donald Buckley 7500
f, Moshi (cno 2yo trn) ..... (6065) RNA
f, Natural Grace (ftt tex spr 2yo) .. Tim Girten, agt. 13500
f, Paris Opera (obs opn 2yo) ..... AFM Stables 18000
f, Realiza Star (ftm spr 2yo trn) . Richard Shannon 7500

POLISH NUMBERS, 1987, by Danzig (MD)
Weanlings (8 sold; avg.—$57,000)
c, Biogio's Girl (kee nov brdg) ..... (77000) RNA
c, King's Kristine (kee nov brdg) ..... (37000) RNA
c, Launchette (ftm dec mix) ..... Josham Farms 40000
c, Mite Promise (kee nov brdg) ..... Out
c, Mymet (ftm dec mix) ..... (37000) RNA
f, Nacumi (kee nov brdg) ..... Sandra Carson 100000
c, Penny's Growl (kee nov brdg) .... Philip Jones 135000
c, Phalanopsis (kee nov brdg). Stoney Lane Farm 35000
f, Rangoon Belle (kee nov brdg) ..... The Lads 90000
f, Seal Colony (ftm dec mix) ... Helen B. Chenery 8000
f, St. Haven (ftm dec mix) ..... Stoney Lane Farm 23000
c, Thresholdofhope (ftm dec mix) Rodney Jenkins 25000
Yearlings (30 sold; avg.—$86,333)
SARATOGA BROADWAY, c, Arctic Cloud
(ftm sel yrlg oct) ..... Alvin Akman 52000
DATZFAST, f, Cappalade
(ftm sel yrlg oct) ..... George Brennan 25000
f, Caribbean Hideway (ftn sel yrlg sar) Anstu Stable 160000
c, Cromwellian (ftm sel yrlg oct) ..... (30000) RNA
c, Dancing Devlette (kee sep yrlg) Centennial Farms 185000
f, Devil's Miss (kee sep yrlg) . . James J. Devaney 20000
DIMMING, c, Failing Light (ftn sel yrlg sar) ..... Out
(ftm sel yrlg oct) ..... Eugene E. Weymouth 65000
PATE MAISON, f, Fois Gras
(ftn sel yrlg sar) ..... W.S. Farish 220000
POLISH CARGO, c, Full Cargo
(ftm sel yrlg oct) . . Havens Bloodstock Agency 27000
HUNTING ISLAND, c, Full of Fable
(kee sep yrlg) ..... Cary Frommer 21000
c, Gold At the Top (kee sep yrlg) Michael W. Jester 72000
c, Gold On the Rocks (kee sep yrlg) Sarem Stable 110000
f, Imaroberto To (ftm sel yrlg oct) Eugene E. Weymouth 20000
NINETY KARATS, f, In Reverence
(kee sep yrlg) ..... William S. Reightler, agt. 60000
f, Lady Muskoka (ftm sel yrlg oct) Dumbarton Farm 60000
c, La Sarto (ftm sel yrlg oct) .... Buzz Chace, agt. 200000
C D CRUZER, c, Lali (kee sep yrlg) Kevin Eikleberry 60000
ADD THE NUMBERS, c, Linka (ftm sel yrlg oct) . Out
DOCTOR ALOHA, c, Love Lost (kee sep yrlg) (9500) RNA
POLISH MAGIC, c, Marilyn's Magic
(ftm sel yrlg oct) ..... Max L. Polin, agt. 20000
f, Meetmenow (ftm sel yrlg oct) .. Dee Curry, agt. 11000
HARBOUR BEACH, c, Minett (ftn sel yrlg sar) (120000) RNA
HIGH SIX FIGURES, f, Mistical Mirage
(ftm sel yrlg oct) ..... Star Track Farms 6000
NUMERATION, c, Opposite Number (cnb mix) . . Out
c, Platinum Punch
(ftm sel yrlg oct) ..... James J. Crupi, agt. 122000
c, Queen Crab (ftm sel yrlg oct). Buzz Chace, agt. 120000
f, Rare Flight (ftm sel yrlg oct) Michael E. Gorham 26000
f, Run Spot (ftm sel yrlg oct) ..... Janis L. Gerace 27000
c, Seal Colony (ftm wnt mix feb). Rodney Jenkins 32000
(ftk sum yrlg) ..... Out
KAMINSKI, c, Smart 'n Quick (ftm sel yrlg oct) (49000) RNA
SMART N POLISHED, f, Smartster (kee sep yrlg) (37000) RNA
POLA CAY, f, Spanish Main (kee sep yrlg) (19000) RNA
c, Sue Warner (ftn sel yrlg sar) ..... Cam Allard 600000
SPARKLING NUMBER, f, Sunny Sparkler
(ftm sel yrlg oct) ..... Linda Rice, agt. 57000
POLISH HOSTESS, f, Tanks for Lunch
(ftm sel yrlg oct) ..... Linda Rice, agt. 50000
c, Trace of Red (kee sep yrlg) Vision Bloodstock Agency 57000
f, What It Is (kee sep yrlg) .... Dale Romans, agt. 85000
NUMBER ONE SON, c, Wonoftheones
(kee sep yrlg) ..... Anthony Pecoraro 20000
f, Yankee Doodle Lady (ftn pref yrlg sar) . (25000) RNA
2-year-olds (8 sold; avg.—$107,500)
FOOLISH LOVER, c, Alydar's Valentine
(kee apr 2yo ky) ..... John C. Oxley 270000
PROSPECTOR STAR, c, Axspect (ftm spr 2yo trn) Out
(ftn hra sar aug) ..... Dakotah Farm, agt. 13000
BROADWAY NUMBER, c, Broadway Boogie
(ftf feb sel 2yo trn) ..... Out
MARTEL, c, Clever Treasure (obs opn 2yo) (60000) RNA
DANGLING NUMBERS, c, Dangling
(ftm spr 2yo trn) ..... Jeffrey Tucker 50000
POLISH PENNY, f, Fire the Secretary (kee apr 2yo ky)
Jack McNulty 70000
f, Goldie's Moment (obs opn 2yo) Edward C. Perdue 37000
PRINCESS PATTI, f, Joanie's Princess
(kee apr 2yo ky) ..... (185000) RNA
POLISH PAYOLA, c, My Tombola
(ftm spr 2yo trn) ..... Joan Everett 41000
MEDAL OF VALOR, c, Queen Crab
(ftm spr 2yo trn) ..... Team Valor 360000
TWO NUMBERS, f, Song for Two
(obs spr 2yo) ..... York Bloodstock 19000
COURT TOUR, f, Sum Secret (ftm spr 2yo trn) ... Out

PRENUP, 1991, by Smarten (VA)
Weanlings (3 sold; avg.—$4,633)
c, Going Public (ftm dec mix) ..... (6500) RNA
I'M NOT SIGNING, f, Goldgorian
(ftm dec mix) ..... Bent River Farm 8000
c, Shocko Swing (ftk open fall mix) ..... Out
f, Shopping Spree (ftm dec mix) Paul G. Hartman 3000
f, Unscathed (ftm dec mix) ..... John E. Worsley 2900
Yearlings (7 sold; avg.—$6,789)
f, A Time for Dancing (ftm sel yrlg oct) ... (5500) RNA
NUPTIALS, f, Belvie's Rock
(ftk oct yrlg) ..... Harper and Jamestown 4000
ICANSOIWILL, f, Dandy Lass
(ftt tex yrlg aug) ..... Tom Durant 2300
PREPAY, f, Delicately (cbs aut yrlg) Joseph DePaulo 7526
SLIDER, c, Hunt's Corner
(ark wnt mix) ..... Oak Lawn Farm, agt. 3500
PLEASANT NOTE, f, Louisiana Purchase (ftm sel yrlg oct) Out
SPENCER'S GIRL, f, Quick Strike
(kee sep yrlg) ..... Cecil Seaman, agt. 5200
SPYGLASS, f, Recycle Sally
(ftm sel yrlg oct) ..... Moxley Farm, agt. 20000
DEVILISH AGREEMENT, c, Satan's Bride
(bar yrlg mix) ..... Frank W. Denny 5000
CALLIEHADAPRENUP, c, Super Callie (kee sep yrlg) Out
ARTS AND CODES B B, f, Whidah (ftm sel yrlg oct) (4200) RNA

PRESS CARD, 1990, by Fappiano (MD)
Weanlings (8 sold; avg.—$3,113)
c, Bella Katherine (ftm dec mix) A.D. Hoksberger, agt. 7000
c, Call Bess (ftm dec mix) ..... John Dennis 1200
c, Ibeme (ftm dec mix) ..... Mark Kohlheim 1700
f, Little Zip (ftm dec mix) ..... Nick Sallusto 2000
f, Pentecost (ftm dec mix) ..... (8500) RNA
PRECEDENT PRINCESS, f, Regents Flame
(ftm dec mix) ..... (9700) RNA
c, Shorcount (ftm dec mix) ..... (4500) RNA
c, Smart Kass (ftm dec mix) .... James W. Casey 4000
c, Sound Reasoning (Ire) (ftm dec mix) Bruce Seidel 2700
c, Wajawonder (ftm dec mix) ..... (2700) RNA
c, Willie Wheeler (ftm dec mix) . Michael J. Clare 3800
c, Youwantmetodowhat (ftm dec mix) Wayne W. Rice 2500
Yearlings (22 sold; avg.—$6,814)
CARD SOUND, f, Ad Here
(ftm sel yrlg oct) ..... Madeline Farro 5000
f, A Little Wild (ftm sel yrlg oct) Thomas W. Sutton 2700

BOURBON TALKING, c, Chattin
(ftm sel yrlg oct)..... Franklin G. Smith, agt. 30000
DOTTY, f, Code Operator
(ftm sel yrlg oct)..... Margaret I. Cowan 2000
c, Cozy Rose (ftm sel yrlg oct)..... Chris Wynne 2300
CHILI CHILI, f, Desert Calm
(ftm sel yrlg oct)..... Margaret I. Cowan 6500
f, Dovie Lee (ftm sel yrlg oct) Suzanne H. Jenkins 5500
PRESS 'N GO, f, Fiord (ftm sel yrlg oct) Charles Castrenze 4500
f, Franfina (Chi) (ftm wnt mix feb).. Robert Feezer 3000
ALDEN'S CARD, c, Golden Alden
(ftm dec mix) ..... Charles Castrenze 3000
GOLDEN HALO, f, Halo of Gold
(ftm sel yrlg oct) ..... Pat Bosley 2700
SHUTUPNDEAL, c, Her Duchess
(ftm sel yrlg oct)..... Henry L. Carroll, agt. 8500
IMPRESS ME HONEY, f, Honey Dana (ftm sel yrlg oct) Out
PRESS'N BOOTS, f, Jet Boots
(ftm sel yrlg oct)..... Casey Randall 5000
TAKE, f, Nab (ftm sel yrlg oct) ..... Gary Dean 4500
TRIPTOWIN, c, Netherland
(ftm sel yrlg oct) ..... Timothy F. Ritchey 9500
f, Nightingale's Song (ftm sel yrlg oct)... (7000) RNA
c, Northland Belle (ftm sel yrlg oct) Cindy Baulieu, agt. 7500
f, Rollicking Flair (ftm sel yrlg oct) Thomas W. Sutton 15000
PRESSY, f, Roll Upstream (rui sum mix) (17000) RNA
FAP CARD, c, Shang Valay (ftm dec mix). (1700) RNA
HONEST JOHN, c, Showers
(ftm wnt mix feb) ..... Wayne Harrison 6500
(ftm sel yrlg oct)..... (6000) RNA
SIMPLE PLAN, f, Smartenof
(ftm dec mix)..... Viveca L. Graham 5200
CERTIFIABLE, c, Star in the Sky (kee sep yrlg) (2400) RNA
f, St. Haven (ftm sel yrlg oct) Elizabeth M. Hendriks 4000
f, Sultry Sunrise (ftk oct yrlg)..... (4700) RNA
PELL MELL, c, Summell (ftm sel yrlg oct) ..... Out
FLIPSTER, f, Take the Vow (rui sum mix) (10000) RNA
THANK THE PRESS, c, Thanks to Neva
(ftk oct yrlg)..... (7200) RNA
FOXIE CARD, c, Two Foxie
(ftm sel yrlg oct)..... Barracuda Stable 12000
YOU'VE GOT MAIL, f, Wagonsha
(ftm sel yrlg oct) ..... Armand Frasson 5000

2-year-olds (2 sold; avg.—$13,500)
KINGDOM COME, c, Imperiale (ftm spr 2yo trn). Out
(ftn nov hra bel)..... Out
R. ESS V. P., f, Miss Rudy T. (ftn hra sar aug) (27000) RNA
PRESS DOLL, f, O. K. Doll (ftm dec mix) David Carter 6000
PRESS'NONFRANKLIN, c, Silent Performer
(ftm spr 2yo trn) ..... Out
PRESS FOR A CHANGE, c, Ygerne
(obs opn 2yo)..... John F. Exenkamper 21000

PRIVATE KEY, 1989, by Private Account (MD)
Weanlings (2 sold; avg.—$1,550)
c, Blue Slip (ftm dec mix)..... (8000) RNA
c, Colonial Passage (ftm dec mix) .. Ann Herman 2500
REBEL LOVE, c, Kathy's Rebel
(ftm dec mix) ..... William M. Turner 600
Yearlings (2 sold; avg.—$1,500)
f, Lancer Apache (ftm wnt mix feb).. Ann Herman 1000
f, U Three (ftm wnt mix feb) ..... Al Ciquero 2000
2-year-old
PRIVATE J., g, Lancer Apache
(ftm wnt mix feb)..... Dr. Jeevan R. Mathura 2600

PROVIDENTIAL (Ire), 1977, by Run the Gantlet (MD)
Yearling
c, Northern Truth (ftm sel yrlg oct) Cary W. Jackson 3000

RAFT, 1981, by Nodouble (MD)
2-year-olds (2 sold; avg.—$6,500)
FLOAT MY BOAT, f, Cherished Fantasy (obs spr 2yo) Out
DONTROCKDEBOATBABY, f, Dance Close (obs spr 2yo) Out
MIA RAFT, c, Frosty's Choice
(obs spr 2yo)..... Wesley Ward 10500
DOCKED, c, Poor Mrs. Murphy
(obs spr 2yo) ..... Michael Shevy 2500
STAY AFLOAT, c, She At Sea (obs spr 2yo)..... Out

RAMBO PHIL, 1985, by Nodouble (VA)
Weanlings
g, Far Away Lassie (ftm dec mix) Carolyn Pescatello 900
g, Our Cookie (ftm dec mix)..... Out
Yearling
VULGAIRE, f, Flurry (ftm sel yrlg oct) Gregory Wilson 2500
2-year-old
KOHUNA GRANDE, c, Flurry
(ftm spr 2yo trn)..... Todd Beattie 8500

RINKA DAS, 1988, by Nureyev (MD)
Weanlings (5 sold; avg.—$4,920)
f, Barbary Girl (ftm dec mix) John Harrington, agt. 2000
f, Benatar (ftm dec mix)..... Robert Corridan 4500
DANCE RULE, c, Marphe (ftm dec mix) .. (2500) RNA
DANCING DAS, f, Naskra Dance
(obs fall mix) ..... David and Patricia Block 14000
c, Sister to Bea (ftm dec mix) ..... Sally Thomas 3200
c, Vanna's Val (ftm dec mix) Jeanne Marie Gelber 900
Yearlings (6 sold; avg.—$63,083)
DARK HEART, c, Dark Creek (ftm dec mix) Leslie Carr 2500
f, Defythesnow (obs open yrlg) ..... (12000) RNA
(ftm sel yrlg oct) ..... Out
MAKEOUT MUSIC, c, Estri
(ftm sel yrlg oct)..... Jack W. Meyer 5000
RAMDAS, c, Jove's Daughter (ftm sel yrlg oct) (9000) RNA
c, Mildred (Ire) (obs open yrlg)..... (4000) RNA
c, Nin Two (ftm sel yrlg oct) Robert McElroy, agt. 16500
JEWELER'S ROW, c, Prospective Jewel
(ftm sel yrlg oct)..... (14000) RNA
NOVWAR, c, River of Stars
(kee sep yrlg) ..... Mike Lightner, agt. 340000
TAYLOR'S TANTARA, c, Sister to Bea
(ftm sel yrlg oct)..... Franklin G. Smith, agt. 9500
c, Valski (obs open yrlg) ..... Debra Rombis 5000
2-year-olds
GREEDY GIRL, f, Dreamworld
(ftm spr 2yo trn) ..... Ronald D. Schmidt 19000
SPEEDY GEORGETTE, f, Gorgissima
(ftm spr 2yo trn) ..... (15000) RNA
c, Public Band (ftm spr 2yo trn)..... Out

ROANOKE, 1987, by Pleasant Colony (PA)
Weanling
LAPHERSLASTLAUGH, f, Serlapher
(ftm dec mix)..... Steven K. Meyer 2300
Yearlings (3 sold; avg.—$4,500)
EL ROAN JULS, c, Illegal Protection
(bar jan mix) ..... Homan Hadawi 4500
LISROE LYNNE, f, Indian Ridge
(ftm sel yrlg oct) ..... Darlene Reese 2500
SURROGATE WEALTH, c, Saucy Diamond
(ftt tex yrlg aug)..... (7500) RNA
f, Wicked Sea (ftk wnt mix jan) .... Pewter Stable 6500
2-year-old
ASHLEY GAYLE, f, Scarlet Quill
(ftt tex spr 2yo) ..... Pletcher-Massey Stables 85000

ROCK POINT, 1986, by Believe It (VA)
Yearlings (5 sold; avg.—$2,600)
c, Atocha Treasure (ftm sel yrlg oct) . Jason Berry 2000
f, Aura of Antiquity (ftm sel yrlg oct) Daniel E. Dillow 2700
f, Doubletime Miss (ftm sel yrlg oct) Timothy Thompson 2500
c, Restless Feeling
(ftm wnt mix feb)..... Kentucky Bloodstock 2800
BRILLIANTMUNCHKIN, f, Truly Brilliant
(ftm sel yrlg oct) ..... Joe Stehr 3000

SAFE PROSPECT, 1988, by Mr. Prospector (NJ)
2-year-old
TWO TEARDROPS, f, Dab
(ftm wnt mix feb) ..... Kimberly Sepko 1500

SECRET HELLO, 1987, by Private Account (VA)
Weanlings (2 sold; avg.—$1,250)
f, Balletomane (ftm dec mix) ..... (4700) RNA
f, Floreana (ftm dec mix)..... Donna G. Dennehy 1200
HELLO JUDY, f, Merlin's Gold
(ftm dec mix)..... Bruce D. Anderson 1300
Yearlings (6 sold; avg.—$8,783)
BACKSTREET BLUES, c, Backwater Blues
(ftm sel yrlg oct)..... Michael E. Gorham 5700
INDIAN WELLS KENNY, c, Breezethruthetrees
(ftm sel yrlg oct) ..... (10000) RNA
f, Caught My Eye (ftm dec mix)..... Out
I HANDSOME BOY, c, Dearest Dee
(kee sep yrlg) .. Journeyman Bloodstock, agt. 20000
CLOSE ON TIME, c, Fearless Love
(ftm sel yrlg oct) ..... John Schultheis 2000
c, Kate of Aragon (ftm sel yrlg oct) ... James Day 5000
f, Komantcia (kee jan all ages) ..... C. D. C. 10000
(ftm sel yrlg oct) ..... Bryan Weipert 10000
BAY EAGLE, c, Sea Wake (kee sep yrlg). (19000) RNA
2-year-olds (6 sold; avg.—$22,458)
PRIVATE QUEEN, f, Cashmere Queen
(ftt tex spr 2yo) ..... Janet Jeanes 5500
YORKTOWN, c, Eastern Eclipse (obs opn 2yo) (17000) RNA
MR. LIBERTY, c, Liberty At Last
(obs spr 2yo) ..... M. R. Stables 25000
WALY BENZ, c, Perfect Exchange (ftm spr 2yo trn) (7000) RNA
CANYOUKEEPASECRET, c, Persona Profit
(fgs sel 2yo trn)..... CSC Stable 21250
SECRET POCKETS, f, Professor Marybeth
(obs opn 2yo hra) ..... Kriston Von Wise 2000
HIDDEN GREETING, f, Senta
(bar mar 2yo trn)..... James Chapman 21000
SIMPLY NOD, f, Swear to Me (ftk 2yo trn hra apr)
Bluegrass Thoroughbred Services 60000
DAISY'S MEMORY, c, Violet's Daisy (obs spr 2yo) Out

SECRET ODDS, 1990, by Secreto (MD)
Yearlings (3 sold; avg.—$1,800)
WISHBONE ODDS, c, Azure Wish (ind mix) (2100) RNA
f, Do'n Our Best (ftk oct yrlg).. Bluebonnet Farms 2200
LUKE'S SECRET, g, Lady's Gift (ohio mix) (4000) RNA
SECRET PLAY, c, Play Loy
(ftk wnt mix jan)..... Martine Fournelle, agt. 1200
(cbs aut yrlg)..... (2531) RNA
LITTLE RUBBER DUCK, f, Stinker
(ftk wnt mix jan)..... Box Arrow Farm 2000
(cbs aut yrlg)..... Out
c, Trasoilets (ftm wnt mix feb)..... Out
2-year-olds (2 sold; avg.—$4,900)
DAN'S SECRET, c, Criton
(obs spr 2yo) ..... James T. Baker, agt. 7000
T. SECRET, f, Save Turner
(ftk wnt mix jan)..... Don Oakes, agt. 2800
TIME FOR SECRETS, f, Time for a Break
(obs opn 2yo hra)..... (5000) RNA

SHAFRAZI, 1990, by Gulch (MD)
2-year-old
SHAMAX, f, Max Fax (ftm spr 2yo trn).. (12500) RNA

SHELTER HALF, 1975, by Tentam (MD)
Weanlings (2 sold; avg.—$4,250)
DA BOSS, f, Decisionist (ftm dec mix) ... (4300) RNA
c, Old Saying (ftm dec mix) .... Henry Schneider 4000
c, Summer Throne (ftm dec mix) Francis P. Snarski 4500
Yearlings (2 sold; avg.—$10,600)
HOP HORNBEAM, c, Goldfinch
(ftm dec mix)..... Cypress Farms 8700
PENNY LOAFER, f, Jakes Jan (ftm sel yrlg oct) (900) RNA
f, Medieval Moat (ltb spr mix)..... (1500) RNA
SHELTER RAIN, c, Red Rain
(ftm dec mix) . Knew Stable and Mary Akerman 12500
2-year-old
DR. BLACKJACK, c, Kathleen H.
(ftm spr 2yo trn)..... Judith A. Posner, agt. 4200

SLAVIC, 1987, by Danzig (VA)
Weanlings (2 sold; avg.—$24,500)
f, Occasional Virtue (ftm dec mix)..... (6200) RNA
SIR SLAVIC, c, Sir Harriett (ftm dec mix) Kanny Ng 4000
f, Valia (ftm dec mix) ..... Drumkenny Farm 45000
Yearlings (2 sold; avg.—$18,900)
TANIA'S DREAM, f, Dazzling Dream
(ftk oct yrlg)..... J. Adalberto Roig Jr. 33000
SLAVICS RISINGSTAR, f, Fatihs Rising Star
(ftt tex yrlg aug)..... Robert Zoellner 4800
MORAVIAN, f, Merzagora (kee sep yrlg) . (4500) RNA
ENDEMIC, c, Zenzagirl (ftm sel yrlg oct) . (4700) RNA

SMART ALEC, 1988, by Smarten (MD)
2-year-olds
COASTAL DIXIE, f, She's Silver
(obs opn 2yo hra) John B. Penn Revocable Trust 4500
FAIRWAY PETE, c, Strafe (ftm dec mix) ..... Out
MISS SMARTEN FINAL, f, Tricky Kelley (bar may 2yo hra) Out

SMARTEN, 1976, by Cyane (MD)
Yearlings (3 sold; avg.—$18,000)
c, April Gold (ftm sel yrlg oct) ..... Atlantic Eight 9000
FIREBLOSSOM, f, Georgia K.
(ftm sel yrlg oct)..... A. Ferris Allen III, agt. 31000
BOLDANDSMART, c, Saladina (ftm sel yrlg oct) (9000) RNA
SMART DOC, c, Very Busy
(ftm sel yrlg oct) ..... Alvin Akman 14000
2-year-olds (3 sold; avg.—$43,872)
TRAMS, c, Nin Two (ftm spr 2yo trn) David Finkelstein 95000
CLASSIC SMARTEN, c, Regal Lucania
(obs spr 2yo) ..... William Rickman 35000
HYDRONIS, f, River Rogue (ftm spr 2yo trn) .... Out
EASY LOVE, f, Stardust Memories
(cno 2yo trn)..... Margaret Potvin 1617

S. S. HOT SAUCE, 1981, by Sauce Boat (MD)
2-year-old
c, Cozy Rose (ftm spr 2yo trn) ..... (3000) RNA

SUN WAR DANCER, 1983, by Northern Dancer (NJ)
Yearling
f, It's a Beautiful L (ftm sel yrlg oct) . Daniel Ljoka 8000

TAGISH, 1986, by Mr. Prospector (WV)
2-year-old
TAGISHA, f, Hagala (ftm spr 2yo trn) Kim Knoblauch 2500

TAMAYAZ, 1992, by Gone West (MD)
Weanlings (4 sold; avg.—$15,350)
f, Aire Mystique (ftm dec mix). . Twin Oaks Stable 11000
f, Gravina (kee nov brdg) ..... (67000) RNA
c, Intarsia (kee nov brdg) ..... (7000) RNA
f, Lisa Be Smart (ftm dec mix) . Richard L. Golden 37000
c, Ranbow (ftm dec mix) ..... Buzz Chace, agt. 2400
TAMAYNO, c, Stay Home
(ftm dec mix) ..... Magrit Timber Co. 11000

TANK, 1988, by Tank's Prospect (MD)
Yearling
TANK U UNA, c, Miss Una F. (ftm sel yrlg oct) .. RNA

TECHNOLOGY, 1989, by Time for a Change (PA)
Weanlings (2 sold; avg.—$6,750)
RUNAWAYPARTYGIRL, f, Blushing Girl Run
(ark fall mix) ..... Sharon Pate 3500
f, Bounteous (kee nov brdg)..... Out
TOPSPIN LOB, f, My Highness (obs fall mix) ... Out
f, No Holme Keys (kee nov brdg) Cecil Seaman, agt. 10000
MIGHTY SAVIOUR, c, Roo Cat (obs fall mix).... Out
CYBER COWBOY, c, Spirits of Annie (ftm dec mix) Out
Yearlings (31 sold; avg.—$7,254)
TECHNOLASS, f, Blarneystone Lass (kee sep yrlg) Out
c, Brass Needles
(kee jan all ages) .. Brian Grassick Bloodstock 20000
(tat oct)..... Michael Grassick 26,720
c, Fleur de Force (cbs spt yrlg).... Laurie Silvera 16777
f, Gena Gina (kee jan all ages). . Sandra Willwerth 1600
(ftm sel yrlg oct)..... Charles Robert Smith 2000
c, Grant County Miss (kee sep yrlg) ..... (2200) RNA
(ftk oct yrlg) ..... Deborah D. Albrittain 1700
f, Hi Ho Telly (obs wnt mix) ..... Republic Inc. 4500
(obs open yrlg)..... Revolver Farm 3000
f, Isabella Isabella (ftm sel yrlg oct)..... (3200) RNA
TUCUMANA, f, Jonathan's Miss
(bar yrlg mix)..... Verdis Corp. 6000
c, Jonquilla (obs wnt mix)..... H & E Ranch 7000
(ftk oct yrlg)..... Stoneriggs Farm 10000
c, Keep the Thought (cbs spt yrlg) Castle Peak Farm 5033
K. T. KNIGHT, f, Knightimenina
(cna sum yrlg)..... Gary and Janet Kropp 6153
SPEEDY COMET, c, Lady in Red (Fr)
(cbs spt yrlg)..... Tom Kovacevic 10066
TECHNOLOGY REFUSED, c, Lady Refused
(obs open yrlg) ..... Allen Iwinski 6500
LATIN TECHNOLOGY, c, Latin Tower
(kee sep yrlg) ..... Dominion Bloodstock 2500
(cbs aut yrlg) ..... Gus Sanci 3215
LUCKY TEC, c, Lucky Minister (cbs spt yrlg). Out
WINTER WIN, c, Me and Molly
(kee jan all ages) ..... Glenn Tetzlaff 3000
COMPUTER KEYS, c, No Holme Keys
(kee sep yrlg)..... Jim Gaston 17000
TIME CHIEF, c, Pale Purple (ftk oct yrlg) Rick Hiles 4000
c, Palmistry (kee sep yrlg) ..... John B. Crook 14000
TECHNOMUSIC, f, Precise Music
(kee jan all ages) ..... Double A Ranch 3000
TECHNO POP, c, Pupcake (kee sep yrlg) Tall Oaks Farm 14000
c, Roberto's Gal (GB) (ftm sel yrlg oct) ..... Out
NECESSARY EVIL, f, Satan's Revenge
(kee sep yrlg)..... Jack Van Berg 3500
HAYLEY'S QUILL, f, Scarlet Quill
(ftk wnt mix jan) ..... Dr. Donald S. Dreyfuss 2500
f, Shot Gun Kathy (obs open yrlg) Charles Castrenze 2200
STEVENSON'S ROCKET, f, Snow Lover
(kee jan all ages) ..... For Furlongs Stable 6000
SPRINT TECH, c, Spindrift (kee sep yrlg) Hank Thilmony 3500
CURRENT TECHNOLOGY, f, Staticelectricity
(ftm sel yrlg oct) ..... Henry J. Steadman 9000
HIMAINTENANCELADY, f, Stormy Heiress
(kee sep yrlg)..... Rick Turman 5200
f, Sunshine On Us (kee sep yrlg) New Castle Farm 5200
2-year-olds (8 sold; avg.—$58,563)
FRANKIE FRANCIS, c, Cloud Break (obs spr 2yo) Out
(ftm spr 2yo trn) ..... Julio Cartagena 31000
INFO OVERLOAD, c, Dixieland Safari
(ftt tex spr 2yo) ..... (6500) RNA
GOOD BOY SAM, c, Eenie Meenie Miney
(obs spr 2yo)..... (23000) RNA
LASER SCANNER, c, Glorious Partner
(obs spr 2yo)..... Katsutaka Higo 4000
REUNION, c, High Park (ftf feb sel 2yo trn) (40000) RNA
TECHNO, c, Jamie O Eight (obs opn 2yo) (21000) RNA
TECHNO CENTRE, c, Lady Chapel (obs spr 2yo) (7000) RNA
c, Lovingness (obs spr 2yo). Gary Contessa, agt. 7500
(ftn hra sar aug)..... Dakotah Farm 9000
DEVIL'S TEMPTATION, f, Majesticant
(ftm spr 2yo trn)..... Charles Palombini 16000
f, Meet Hunca Munca (ftm spr 2yo trn)... (5000) RNA
IRA S, c, Shamanaga (obs opn 2yo) Steve Miyadi, agt. 92000
TECH ONE, c, Smithland Tower (bar may 2yo hra) (8000) RNA
TECH TWO, c, Solohi (bar may 2yo hra). (10000) RNA
WERKES TECH, c, Stuart Manor
(obs sel 2yo cal)..... Harry Quadracci 300000
TECHNICAL QUESTION, f, Suedemark
(obs spr 2yo) ..... Pete Fede 9000
DIVA TECH, f, Too Dark (fgs sel 2yo trn) . (9000) RNA

THUNDER RUMBLE, 1989, by Thunder Puddles (VA)
Weanlings (2 sold; avg.—$2,200)
c, Gretel Girl (ftm dec mix)..... Larry Boyd 1100
f, Winterthur (ftm dec mix)..... Scott Carlsen 3300
Yearlings (5 sold; avg.—$6,380)
DEPUTY SHAKER, c, Geraldine (ftm sel yrlg oct) Out
c, Leery Baba (ftm sel yrlg oct) ..... Chris Boutte 3200
ENNA, f, Marve Fleur (ftm sel yrlg oct)... (3300) RNA
f, Moonovermaui (ftn pref yrlg sar)..... (11000) RNA
(kee sep yrlg) ..... (9500) RNA
(ftk oct yrlg)..... (6000) RNA
ANGELO THE JET, c, Nona Native Lady
(ftm wnt mix feb). . Harry L. Landry Bloodstock 3500
(ftn pref yrlg sar)..... Joseph Bartone 15000
THUNDERING HOME, c, Princess Halo
(ftm sel yrlg oct)..... Joan P. Everett 8000
BELLA GABRIELLA, f, Zealous Lady
(ftm sel yrlg oct)..... Raymond Schiano 2200
2-year-olds (5 sold; avg.—$8,490)
REAL CHARMER, f, Chacha Bamba
(obs spr 2yo) ..... Comision Hipica Nacional 4200
CAKE WALK, f, Dancing Quoit (obs spr 2yo).... Out
HEARTLESS WONDER, c, Heartless Lady
(gen val mix)..... Aaron Donnan 4750
FIN DE SIGLO, c, Leery Baba (ftm spr 2yo trn) David Maza 8000
RIA'S CHARM, f, Members Enclosure
(ftm spr 2yo trn) ..... Richard Hogan, agt. 8500
RUNDER THUMBLE, f, Timeless Bird
(ftm spr 2yo trn)..... J.C. Meyer, agt. 17000

TOM COBBLEY, 1986, by Seattle Slew (VA)
Yearlings
COBBLEY'S PROMISE, c, Rainbowsnlollipops
(ftm wnt mix feb)..... Out
(ftm sel yrlg oct)..... (14000) RNA
2-year-old
TANGO IN SEATTLE, f, Barbara's Reason
(ftm spr 2yo trn) ..... (14000) RNA

TRICKY TAB, 1986, by Clever Trick (NC)
Yearling
TRICKY ENSIGN, c, Ensign Pamela
(obs open yrlg)..... Louis F. Jolin, agt. 500
2-year-olds (2 sold; avg.—$4,200)
CALIENTE KISSES, f, Fighting Gin
(obs spr 2yo) ..... Edgard Morales 5200
ALL THE ACES, f, Pokay
(obs spr 2yo) ..... Comision Hipica Nacional 3200

TWO DAVIDS, 1980, by Olden Times (PA)
Weanlings (2 sold; avg.—$700)
f, Doctor G (ftm dec mix)... Dorothy Ann Conner 800
c, Exceed a Lot (ftm dec mix)..... Jason Berry 600
Yearling
TWO SQUIRTS AWAY, f, Day Away
(ftm sel yrlg oct)..... Evangelos Poulos 3500

TWO PUNCH, 1983, by Mr. Prospector (MD)
Weanlings (6 sold; avg.—$36,583)
c, Centennial Time (kee nov brdg) Lease Run Stables 97000
c, Extra Touch (kee nov brdg) ..... (37000) RNA
f, Good Looking Terri (ftm dec mix) . Tom Durant 13000
f, Hooked (ftm dec mix)..... Bruce Seidel 11000
f, Joe's Tammie (kee nov brdg) Luis de Hechavarria 55000
c, Lexi Leigh (kee nov brdg)..... (80000) RNA
c, River Boogie (kee nov brdg)..... Out
SEATTLE PUNCH, c, Seattle Belle
(kee nov brdg)..... Kerri Y. Ginn 8500
f, Valay Sphinx (ftm dec mix).... Daniel J. Lopez 35000
c, Wellrann (kee nov brdg)..... Out
Yearlings (36 sold; avg.—$70,625)
f, Amarantha (ftm sel yrlg oct) William P. Beatson Jr. 62000
c, Angel Again (kee sep yrlg) ... Dan Kenny, agt. 82000
f, Ballet Buff (ftk sum yrlg)..... Buzz Chace, agt. 65000
f, Beauty Coat (kee sep yrlg).... Cold River Farm 45000
RING KING, c, Caro Landing (kee sep yrlg) Ralph Faga 22000
PORTAGE LAKE, f, Connecting Flight
(kee sep yrlg) ..... Jerry Hollendorfer 102000
BETTER BE, f, Dame Mysterieuse
(ftm sel yrlg oct) ..... Karen Dodd 23000
SUGAR RAY SILVER, c, Dixie Pirate
(kee sep yrlg)..... Ron Crockett 52000
RISING TIDE, f, Docking
(ftm sel yrlg oct)..... W.C. Schettine 60000
c, Elderberry Drive
(ftn sel yrlg sar) ..... Kirkwood Stables, agt. 150000
FLOATLIKABUTTERFLY, f, Float Upstream
(kee sep yrlg)..... Arno Grether 125000
PUNCH SUZUKA, c, For The King
(ftn sel yrlg sar) ..... Rollin W. Baugh, agt. 200000
c, Gettin a Rise (kee sep yrlg)..... (37000) RNA
c, Give a Toast (ftm sel yrlg oct) Cheshire Bloodstock 28000
f, Grass Game (kee sep yrlg) ..... Out
(ftm dec mix) ..... George Georgantonis 7500
KAYOED, c, I'm Out (kee sep yrlg)..... (48000) RNA
FISTFUL OF STEEL, c, Impossible Affair
(ftm sel yrlg oct) ..... Co-Ed Equine 26000
INSTANT PUNCH, c, Instant Shopper
(ftn pref yrlg sar) ..... Charles E. Harris, agt. 125000
c, Into the Woods
(kee sep yrlg) . Tony Bowling and Bobby Dodd 45000
PICABOO SARAH, f, Kira's Dancer
(ftk sum yrlg)..... Peter D. Pugh 65000
(ftm sel yrlg oct)..... (80000) RNA
c, Kitsch (kee sep yrlg) ..... (47000) RNA
c, Let's Escape (ftn pref yrlg sar)Arthur Williamson 127000
CRYSTAL DELIGHT, f, Lido Isle
(ftk sum yrlg)..... Ernest F. Cossey 50000
LOTTERY GAMBLER, c, Lottery Lil
(kee sep yrlg) ..... Eisaman Equine 77000
ONE PUNCH, c, Match Lady
(kee sep yrlg)..... Paula Capestro 65000

A REAL KNOCKOUT, f, Milady Ly
(bar yrlg mix) ..... La Jolla Ventures 32000
f, Pailleron (ftk sum yrlg) ..... Cam Allard 55000
TWO PUNCHIN JUDY, f, Palisade Lady
(ftm sel yrlg oct) ..... Briar Lane Farm 10000
MARCIANO, c, Pardonable (ftm sel yrlg oct) (35000) RNA
GRACEFUL TWO PUNCH, f, Picnic Island
(ftt tex yrlg aug) ..... Lionel Arsement 40000
c, Point Spread (ftn sel yrlg sar) . Michael Putnick 250000
c, Protiva (ftm wnt mix feb) ... Edward Turlington 26000
(ftm sel yrlg oct) ..... Eddie Woods, agt. 52000
c, Smart n Ambitious
(ftm sel yrlg oct) ..... Muirfield East, agt. 85000
c, Sparkle Colony (kee sep yrlg) ..... Cam Allard 110000
BALTIMORE, c, Stuttsman County
(kee jan all ages) Pegasus Stud and Springwood 38000
(kee sep yrlg) ..... Weir Stables 62000
POOH'S PUNCH, f, Sum Secret
(ftm sel yrlg oct) ..... (47000) RNA
TWO ROUNDS, c, Sweet Carolina
(kee sep yrlg) ..... John H. Peace 110000
f, Thor Baby (ftm sel yrlg oct) Bill and Karen Wilbur 40000
c, Truth and Beauty (ftm sel yrlg oct) .. Jim Tilton 29000
f, Wild Rumor (kee sep yrlg) ..... (37000) RNA

2-year-olds (7 sold; avg.—$137,000)
DON'T TELL NINA, f, Alexandra's Maid
(ftf feb sel 2yo trn) ..... (50000) RNA
(ftm spr 2yo trn) ..... (99000) RNA
GLOBAL PORTFOLIO, c, Bet the World
(obs opn 2yo) ..... (82000) RNA
CASA SIRLENE, f, Casa Barasita
(ftf feb sel 2yo trn) ..... Brushwood Stables 110000
BLAZING PUNCH, f, Cindi's Bracelet
(ftf feb sel 2yo trn) ..... H & D Stable 90000
TEN CENTS A DANCE, f, Feelin Better
(kee apr 2yo ky) ..... Narvick International 280000
TWOSPECIAL, f, Flaps Up
(bar mar 2yo trn) ..... Kazuko Yoshida 350000
GLORIOUS EPIPHANY, f, Newsun
(ftm wnt mix feb) ..... Anna Sasso 23000
BE BOP BABY, f, Rollicking Dolly (ftn hra sar aug) Out
REF, c, Saystar (ftm spr 2yo trn) ..... Out
SHOCKING PUNCH, c, Shocking Sport
(ftm spr 2yo trn) ..... EQB Inc. 21000
DARWIN, c, Tenacious Wind (Ire)
(ftf feb sel 2yo trn) ..... C.K. Woods Stables 85000

U. S. FLAG, 1980, by Hoist the Flag (PA)
Yearlings
INTELLIFLAG, c, Carr Port
(ftm sel yrlg oct) . Charlton Bloodstock Agency 24000
U. S. DECISION, g, Raja's Decision
(ftm sel yrlg oct) ..... (5500) RNA

VALLEY CROSSING, 1988, by Private Account (MD)
Weanlings (3 sold; avg.—$2,833)
CROSSED THE LINE, c, Feathery Breeze
(ftm dec mix) ..... (4500) RNA
f, Grassy Lane (ftm dec mix) ..... Bryan J. Egner 1300
JUDITH'S VALLEY, f, Misdoings
(obs fall mix) ..... Harvey Tenenbaum 4200
c, Wild Lucy (ftm dec mix) ..... Terry Hutto 3000
Yearlings (14 sold; avg.—$29,893)
LANDSEER, c, Annalong (ftm sel yrlg oct) (5500) RNA
COUNT THE DAYS, c, Countess Wimona
(obs open yrlg) ..... (4700) RNA
DAYTIME CROSSING, f, Daytime Princess
(ftm sel yrlg oct) ..... Shadybrook Farm 25000
WINGS OF THE STORM, f, December Ember
(ftm sel yrlg oct) ..... Joan P. Everett 10000
SEIZE THE NIGHT, c, Dr. Nunn
(ftm sel yrlg oct) ..... Samuel Cronk 5000
HUNTING VALLEY, f, Dynamic Star
(kee sep yrlg) ..... G. Watts Humphrey Jr. 210000
QUARTERS UP, f, Eight to Five
(ftm sel yrlg oct) ..... John M. Baboolal 4000
FEAR NOTHING, c, Hech
(ftm sel yrlg oct) ..... Donald L. Brown Jr. 7500
SURPRISE VALLEY, f, Hey Janie (kee sep yrlg) .. Out
(ftk oct yrlg) ..... Cecil Seaman, agt. 22000
PLEASE U ME, f, Hold On Please (ftm sel yrlg oct) (4700) RNA
QUAKE ALERT, f, Jane Louise (was yrlg) Jeff Bonde 42000
TRICKY CROSSING, c, Pretty Tricky
(ftm sel yrlg oct) ..... Edmond J. Zaldaris 13500
BROAD VALLEY GAL, f, Special Broad
(kee sep yrlg) ..... Gordon Schuster 15000
SIOUXPERCHIC, f, Tetrad
(ftm sel yrlg oct) ..... Janene M. Watson 11000
SASSY CHIC, f, Touchy Feely
(kee sep yrlg) ..... Cynthia O'Bannon 3000
IAN'S ROCKET, c, Toy Gun
(ftm sel yrlg oct) ..... Henry L. Carroll, agt. 43000
c, Wild Lucy (ftm dec mix) ..... Kinross Farm 7500
2-year-olds (3 sold; avg.—$27,333)
VALLEYDAR, f, B in Charge
(ftm spr 2yo trn) ..... Orlando Di Rienzo 50000
BACKCOUNTRY, f, Miss Sib
(ftm spr 2yo trn) ..... Barbara J. Houck 21000
ABERRATION, c, Sister Parish (ftm spr 2yo trn) (42000) RNA
OUTRAGEOUS LIE, f, The Stark Truth
(obs spr 2yo) ..... White Rose Stable 11000
BEAUMARIS CASTLE, f, Waltz Withme Janet
(ftm spr 2yo trn) ..... (10000) RNA

VENDOR, 1989, by Alydar (NJ)
2-year-old
ALYJEDDA, c, Rojedda Mine (ftn nov hra bel) Susan Hart 1000

WAQUOIT, 1983, by Relaunch (MD)
Weanlings (3 sold; avg.—$8,067)
FAIRCHANCE, c, Our Raja (ftm dec mix) David Anderson 4200
GRAMMY PERFORMANCE, f, Princess Europa
(obs fall mix) ..... Out
c, Sunday Best (ftm dec mix) .. Stoney Lane Farm 16000
c, We Got Annie (ftm dec mix) Circle D Thoroughbred 4000
Yearlings (9 sold; avg.—$12,822)
FREON FLIER, c, Ack's First Step
(ftm sel yrlg oct) ..... Mike Trivigno 6000
QUICK QUOIT, c, Allison Fast (ftm sel yrlg oct) (4000) RNA
KHATANGA, f, Avies Covergirl
(ftm sel yrlg oct) ..... Josham Farms, agt. 40000
BALOO'S KID, c, Baloo's Bid
(ftm sel yrlg oct) ..... Hillary Racing Stables 1200
MIDNIGHT FANDANGO, f, Banjo Lady
(obs wnt mix) ..... J.R. Chapman 4000
c, Brandie Burton (ftm dec mix). William E. Dixon 6000
ICY WAQUOIT, c, Escapade On Ice
(was yrlg) ..... John H. Deeter Trust 30000
MANEUVERING, c, Maneuvers
(ftm sel yrlg oct) ..... W.J. Royal Stable 4000
NONEATALL, c, Nonameatall (kee sep yrlg) (14500) RNA
HANDFUL OF HEAVEN, f, Open Door
(ftm sel yrlg oct) ..... Cut n Run Farm 17000
c, Sunday Best (ftm sel yrlg oct) ..... (27000) RNA
MILADYS THUNDER, c, Torch Song
(ftm sel yrlg oct) ..... (9500) RNA
c, Wondecor (ftm sel yrlg oct) ... Walter C. Reese 7200
2-year-olds (4 sold; avg.—$14,750)
c, Impossible Affair (ftm dec mix) .. Kinross Farm 11500
g, Indian Silver (ftm wnt mix feb) Tyson Gilpin, agt. 7500
NO ALIAS, c, Nonameatall
(ftm spr 2yo trn) ..... Richard Shannon 20000
PRINCESS BLUE EYES, f, Picnic Island
(ftm spr 2yo trn) ..... O. Eubanks 20000
WAQUACK, c, Quack a Turn (ftn hra sar aug) .... Out
QUEEN OF MECCA, f, Sunday Best
(obs opn 2yo hra) ..... (30000) RNA

WAYNE COUNTY (Ire), 1990, by Sadler's Wells (MD)
Weanlings (3 sold; avg.—$3,400)
c, Dahmagra (ftm dec mix) ..... Tulip Hill Farm 5000
c, Darling Dutch (ftm dec mix) ..... (2700) RNA
c, Misty Quest (ftm dec mix) ..... (2200) RNA
NEAR YOU, f, Special Update
(ftm dec mix) ..... Shirley Maisonneuve 2200
f, White Cliffs (ftm dec mix) ..... Robert Bailes 3000
Yearlings (6 sold; avg.—$11,667)
IRISH INFINITY, f, An Affinity
(ftm sel yrlg oct) ..... Phillip L. Capuano 6000
c, Exotic Dancer (ftm sel yrlg oct) Ronald F. Richter 29000
HOLLY HIGH, f, Misty Quest (ftm dec mix) Lewis S. Wiley 4000
COURT STENOGRAPHER, f, On Trial
(ftm sel yrlg oct) ..... (7500) RNA
HEAVY ARTILLERY, f, Out of a Cannon
(ftm sel yrlg oct) ..... Joan P. Everett 15000
c, Peppy Broad (ftm sel yrlg oct) .. Elizabeth Abell 6000
TRAVIE'S GIRL, f, Yo Girl
(ftm sel yrlg oct) ..... Charles J. Reed, agt. 10000

WESTERN MINER, 1989, by Gone West (PA)
Weanling
TANNER SEA, f, Sea Karma (ftm dec mix) Daniel E. Dillow 1700
Yearling
GOLDIE'S CLAIM, f, More Golden Times
(ftm sel yrlg oct) ..... Crown Stable 5500
2-year-old
PLEASURE ME HARRY, c, Cassapleasure
(ftm wnt mix feb) ..... Sandra Shaneybrook 900

WHATEVER FOR, 1982, by Caro (Ire) (VA)
Yearling
CARTMAN PARK, c, Louie Louise
(ftm sel yrlg oct) ..... (5500) RNA

WILLARD SCOTT, 1981, by Roanoke Island (MD)
Yearling
AWESOME SISTER, f, But in Vain
(ftm sel yrlg oct) ..... (18000) RNA

ZIGNEW, 1990, by Danzig (MD)
Yearling
f, Spoiled Royal (ftt tex yrlg aug) ..... (1700) RNA

Mid-Atlantic covering sires of 1999

The following results, for 1999 only, list all Mid-Atlantic-bred stallions represented as covering sires. Information is provided as follows: Stallion's name, year of birth, sire and state where stallion was last reported as standing at stud; name of mare in foal to subject stallion, year of birth, sale code and price. Results were compiled by The Jockey Club Information Systems.

AARON'S CONCORDE, 1984, by Super Concorde (MD)
Whataknockout, 5/12/88 (ftm wnt mix feb) 1500

ABOVE NORMAL, 1985, by Great Above (NC)
(5 mares sold; avg.—$840)
Ancient Charmer, 5/18/87 (ark fall mix) 600
Demand Attention, 5/14/81 (ark fall mix) 1100
Kittymouse, 3/25/79 (ark fall mix) 550
Spangle's Star, 3/20/82 (ark fall mix) 1100
Witch Wing, 4/28/82 (ark fall mix) 850

ALLEN'S PROSPECT, 1982, by Mr. Prospector (MD)
(5 mares sold; avg.—$17,700)
Brenta, 4/24/95 (ftm dec mix) 12500
Giubilante, 2/1/83 (ftm dec mix) 12500
Golden Alden, 3/23/90 (ftm dec mix) 10500
Miss Heidi, 4/9/89 (kee jan all ages) 40000
Star of Araby, 2/12/95 (ftm dec mix) 13000

AMERRICO'S BULLET, 1986, by Amerrico (MD)
(2 mares sold; avg.—$2,350)
Ambit's Corridor, 4/20/92 (ftm dec mix) 3700
Legend Key, 3/4/95 (ftm dec mix) 1000

AWAD, 1990, by Caveat (MD)
Ranbow, 3/22/91 (ftm dec mix) 6700

BANKBOOK, 1990, by Mr. Prospector (PA)
(2 mares sold; avg.—$2,250)
Capall Glas, 4/18/91 (ftm dec mix) 2500
Famed Acclain, 4/27/86 (ftm wnt mix feb) 2000

BROGAN, 1980, by Nijinsky II (VA)
(2 mares sold; avg.—$2,900)
Lotsbrass, 3/21/93 (ftm dec mix) 5000
Miss Fleming, 4/30/82 (ark wnt mix) 800

CARNIVALAY, 1981, by Northern Dancer (MD)
(3 mares sold; avg.—$9,000)
Miss Victoria (Ire), 2/26/82 (ftm dec mix) 3000
Silencer, 3/17/88 (ftm dec mix) 15500
Silent Coma, 3/6/89 (ftm dec mix) 8500

CAROLINA RIDGE, 1984, by Cox's Ridge (NC)
Sagadahoc, 4/27/83 (ark fall mix) 800

CASTLE GUARD, 1979, by *Slady Castle (NJ)
Ruby Sunset, 3/28/92 (ftm dec mix) 1600

CHENIN BLANC, 1986, by Lypheor (GB) (VA)
(2 mares sold; avg.—$3,150)
Correspond, 1/19/97 (ftm dec mix) 5500
Shnell, 4/7/85 (ftm wnt mix feb) 800

CITIDANCER, 1987, by Dixieland Band (MD)
(4 mares sold; avg.—$33,125)
C. C. Angel, 2/16/94 (kee jan all ages) 8500
Cosmo Topper, 4/20/95 (kee nov brdg) ..... (60000) RNA
Jovial Joy, 2/27/85 (kee nov brdg) 46000
Mesmerize, 5/28/93 (kee jan all ages) 58000
Oh Ruby, 2/20/95 (ftm dec mix) 20000
Our Raja, 4/1/91 (ftm dec mix) ..... Out
Prospective Joy, 2/24/91 (kee nov brdg) ..... Out
Red Tape, 4/24/88 (ftm wnt mix feb) ..... (21000) RNA
Virginia Cool, 6/20/86 (ftm wnt mix feb) ..... Out

CLEVER CHAMP, 1982, by Clever Trick (MD)
Trasoilets, 4/21/93 (ftm wnt mix feb) 2500

CONCERN, 1991, by Broad Brush (MD)
(4 mares sold; avg.—$54,250)
Alphabulous, 3/22/89 (kee nov brdg) ..... (70000) RNA
Balotra, 1/30/87 (kee nov brdg) 45000
Naked Glory, 2/10/90 (kee nov brdg) 57000
Pithy, 2/12/93 (kee jan all ages) ..... Out
Poker Nell, 2/6/85 (obs wnt mix) ..... (8000) RNA
Rose of Mull, 2/29/88 (kee nov brdg) 65000
Serenity Jane, 1/30/95 (kee jan all ages) ..... Out
Super Doer, 4/30/89 (kee nov brdg) 50000
Tonal, 3/17/95 (kee jan all ages) ..... Out

CORPORATE REPORT, 1988, by Private Account (PA)
(3 mares sold; avg.—$2,733)
Buyer Beware, 4/20/89 (kee jan all ages) 3000
Esopeca, 2/2/91 (kee jan all ages) 2200
Wild Embrace, 2/8/85 (ftm dec mix) 3000

CORRIDOR KEY, 1982, by Danzig (MD)
Tsultry Slew, 2/11/88 (ftm dec mix) 2500

DARK MYSTERY, 1993, by Mining (PA)
(4 mares sold; avg.—$2,300)
Class Act, 2/27/92 (ftm dec mix) 2200
Sharp Angle, 3/16/90 (ftm dec mix) 1000
Social Ease, 2/13/91 (ftm dec mix) 2500
Stolen Moments, 4/26/92 (ftm dec mix) 3500

DEPOSIT TICKET, 1988, by Northern Baby (PA)
(2 mares sold; avg.—$12,750)
Make It Don's, 4/12/89 (ftm dec mix) ..... (6000) RNA
Spanish Vixen, 4/8/91 (kee jan all ages) 18000
Standard of Peace, 4/17/93 (kee jan all ages) 7500

DEPUTED TESTAMONY, 1980, by Traffic Cop (MD)
Lancer Apache, 5/9/91 (ftm wnt mix feb) 1000

DOVER RIDGE, 1982, by Riva Ridge (MD)
(3 mares sold; avg.—$1,467)
Ack Ack's Rani, 2/9/84 (ftm wnt mix feb) 700
Go Dee Dee, 5/15/90 (ftm dec mix) 2000
Gramatwhel, 6/2/85 (ftm dec mix) 1700

EVENING KRIS, 1985, Kris S. (NJ)
Tangled Rose, 3/24/85 (kee jan all ages) 2500

FRED ASTAIRE, 1983, by Nijinsky II (VA)
(2 mares sold; avg.—$2,650)
Forever in a Day, 4/20/93 (ftm dec mix) 1800
To Dream, 3/24/92 (ftm dec mix) 3500

GENUINE REWARD, 1993, by Rahy (VA)
Fresh Look, 4/11/93 (ftm dec mix) 2700

GOLDLUST, 1982, by Mr. Prospector (VA)
(2 mares sold; avg.—$4,350)
Littlebittysecret, 5/15/92 (ftm wnt mix feb) 3200
This Ole Way, 4/21/95 (ftm dec mix) 5500

GREEN ALLIGATOR, 1988, by Gate Dancer (MD)
Ninety Mile Beech, 2/22/92 (kee jan all ages) ..... Out

HAIL EMPEROR, 1978, by Graustark (MD)
(7 mares sold; avg.—$1,200)
Dena's Dumpling, 4/23/83 (ftm wnt mix feb) 1500
Hastylea Regina, 4/12/86 (ftm wnt mix feb) 1800
Mt. Airy Mystique, 2/8/91 (ftm wnt mix feb) 1100
Mt. Airy Wa Hoo, 5/9/88 (ftm wnt mix feb) 800
Shrewd Traveler, 4/25/93 (ftm wnt mix feb) 1000
Squeaky Spring, 5/9/90 (ftm wnt mix feb) 700
The Last Quad, 3/31/79 (ftm wnt mix feb) ..... (900) RNA
Twilight Bells, 5/21/82 (ftm wnt mix feb) 1500

HAYMAKER, 1988, by Two Punch (MD)
(3 mares sold; avg.—$3,233)
Colonial Passage, 5/19/92 (ftm dec mix) 2600
Misty Quest, 4/10/92 (ftm dec mix) 2400
Special Update, 3/31/91 (ftm dec mix) 4700

HORATIUS, 1975, by Proudest Roman (MD)
(6 mares sold; avg.—$6,117)
Faraway Princess, 4/30/81 (ftm wnt mix feb) 3700
Gem Lock, 5/8/89 (ftm wnt mix feb) 15000
Get Up Little Girl, 1/31/94 (ftm wnt mix feb) 2800
Tell Capote, 2/12/90 (ftm wnt mix feb) 10500
Two Ours, 3/22/81 (ftm wnt mix feb) 1200
Zig n' Zip, 4/23/92 (ftm wnt mix feb) 3500

IN CASE, 1990, by Storm Cat (MD)
(5 mares sold; avg.—$10,700)
Axspect, 5/28/86 (ftm dec mix) 15000
Dazzling Halo, 5/5/87 (ftm wnt mix feb) ..... (11500) RNA
Deraign, 2/7/95 (ftm dec mix) 15000
Sing Spirit Sing, 2/10/91 (ftm dec mix) 6000
Si Si Senor, 3/28/91 (ftm dec mix) 11000
St. Haven, 2/1/87 (ftm dec mix) 6500

JANE'S DILEMMA, 1981, by Master Derby (MD)
What Time Friday, 5/11/89 (ftm wnt mix feb) 3300

JUDGE SMELLS, 1983, by In Reality (PA)
Over My Limit, 1/24/91 (kee jan all ages) ..... Out

JUST LIKE JO, 1982, by Run Dusty Run (PA)
Kiss Who, 4/13/84 (ftm wnt mix feb) 1200

LARRUPIN', 1993, by Mr. Prospector (MD)
(3 mares sold; avg.—$8,167)
Allegro, 4/27/91 (ftm dec mix) 12000
Coral Buckle, 5/22/93 (ftm dec mix) 7000
Flagship Victory, 2/13/95 (ftm dec mix) ..... (14000) RNA
Lucky Touch, 5/23/82 (ftm dec mix) 5500

LIL FAPPI, 1984, by Fappiano (NJ)
Unwritten Melody, 1/29/93 (ftm dec mix) 2500

MAJESTY'S PRINCE, 1979, by His Majesty (VA)
(2 mares sold; avg.—$3,500)
Native Laura, 3/15/87 (ftm dec mix) 2500
Skaterish, 5/2/91 (ftm dec mix) 4500

MR. ZILL BEAR, 1993, by Salutely (MD)
(3 mares sold; avg.—$6,333)
Auntie Margaret, 2/16/94 (ftm dec mix) 2000
Auratique, 3/6/97 (ftm dec mix) 12000
Wild Lucy, 5/9/91 (ftm dec mix) 5000

MUNCH N' NOSH, 1989, by High Gold (NJ)
(2 mares sold; avg.—$900)
On Our Way Home, 4/25/90 (ftm dec mix) 900
Tangerine Dream, 4/25/84 (ftm dec mix) 900

MY BOY ADAM, 1987, by Encino (WV)
Dreamer's Holiday, 4/12/78 (bar jan mix) 900

NORQUESTOR, 1986, by Conquistador Cielo (MD)
Arctic Idol, 4/4/85 (ftk wnt mix jan) 7500

NOT FOR LOVE, 1990, by Mr. Prospector (MD)
(7 mares sold; avg.—$18,000)
Cutie Buttons, 5/13/88 (kee jan all ages) ..... Out
Disguisedindeed, 3/2/95 (ftm dec mix) ..... Out
Fuzzie Girl, 4/30/95 (ftm dec mix) ..... (8000) RNA
Grass Game, 1/27/82 (ftm dec mix) ..... (9700) RNA
Grittle, 2/7/87 (ftm wnt mix feb) 8000
Lovely Later, 3/13/93 (ftm dec mix) 42000
Northern Truth, 2/24/88 (ftm dec mix) ..... (9000) RNA
Oh Say Ole', 2/27/94 (ftm dec mix) 7500
O K Too, 3/28/96 (ftm dec mix) 18500
Poquito Picante, 4/1/92 (ftm dec mix) 18000
Ragtime, 3/23/81 (ftk open fall mix dec) 18000
Sheba Queen, 5/11/91 (ftm dec mix) 14000

OH SAY, 1978, by Hoist the Flag (MD)
(2 mares sold; avg.—$9,750)
Cooking, 4/26/94 (ftm dec mix) 7000
Little Zip, 3/17/90 (ftm dec mix) 12500

OPS SMILE, 1992, by Caveat (MD)
(3 mares sold; avg.—$10,667)
Farrus, 2/4/88 (ftm dec mix) ..... (7000) RNA
Lisa Be Smart, 2/7/93 (ftm dec mix) 19000
Once a Princess, 4/4/94 (ftm dec mix) 5000
Promised Pleasure, 2/3/93 (ftm dec mix) 8000

PARTNER'S HERO, 1994, by Danzig (MD)
(5 mares sold; avg.—$17,800)
Bettina's Choice, 5/11/96 (ftm dec mix) 15000
Decked Out, 1/25/85 (ftm dec mix) ..... (10500) RNA
Howell's Secret (GB), 2/6/95 (ftm dec mix) ..... (14000) RNA
Rannygazoo, 5/1/96 (ftm dec mix) ..... (12000) RNA
Ring of Kerry, 5/2/94 (ftm dec mix) 21000
Rominna, 5/24/96 (ftm dec mix) ..... (19000) RNA
Spruce Fir, 2/19/83 (ftm dec mix) 22000
Toosie, 2/25/89 (ftm dec mix) 14000
Woodman's Wonder, 3/2/89 (ftm dec mix) 17000

PERFECTING, 1985, by Affirmed (MD)
Quick Favor, 3/28/90 (ftm dec mix) 800

PETESKI, 1990, by Affirmed (PA)
(8 mares sold; avg.—$6,450)
Blue Country, 91 (obs wnt mix) 9500
Garlic, 95 (kee jan all ages) 1900
Gertigo, 93 (obs wnt mix) 5000
Gracies Riddle, 88 (obs wnt mix) 7000
Jancy, 83 (kee jan all ages) 1200
R J's Fashion, 91 (kee nov brdg) 4000
Sunshine Janie, 94 (kee jan all ages) 15000
Worthy Lady, 93 (obs wnt mix) 8000

POLISH NUMBERS, 1987, by Danzig (MD)
(2 mares sold; avg.—$46,000)
Gravina, 5/5/91 (kee nov brdg) ..... Out
Seal Colony, 4/6/88 (ftm wnt mix feb) ..... (20000) RNA
Tettau, 1/20/92 (kee jan all ages) ..... Out
Tuckers Town Cove, 3/24/89 (kee nov brdg) 50000
White Cliffs, 4/10/92 (kee nov brdg) 42000

POWER OF MIND, 1989, by Mr. Prospector (PA)
(2 mares sold; avg.—$3,500)
Boat Hook, 2/27/81 (ftm dec mix) 3000
Kizil, 4/8/91 (ftm dec mix) 4000

PRENUP, 1991, by Smarten (VA)
(4 mares sold; avg.—$2,200)
Allison Fast, 4/19/82 (ftk open fall mix dec) 2200
Rollicking's Best, 5/21/90 (ftm dec mix) 3500
Ryan's Girl, 1/22/88 (ftk open fall mix dec) 1100
Tribute to John, 3/18/83 (ftm wnt mix feb) 2000

PRESS CARD, 1990, by Fappiano (MD)
(2 mares sold; avg.—$2,650)
Call Bess, 5/2/89 (ftm wnt mix feb) 3800
Grey Wave, 4/26/91 (ftm dec mix) 1500
Halo of Gold, 3/16/91 (ftm dec mix) ..... Out
Shorcount, 4/29/91 (ftm wnt mix feb) ..... Out

PRIVATE INTERVIEW, 1992, by Nureyev
Basket of Flowers, 2/25/92 (ftm dec mix) ..... 3700) RNA

PRIVATE KEY, 1989, by Private Account (MD)
Beaming, 3/23/85 (ftm dec mix) 1700

PULVERIZING, 1986, by Well Decorated (MD)
(2 mares sold; avg.—$2,550)
Posty, 1/31/93 (ftm dec mix) 2900
Powick, 5/13/84 (ftm dec mix) 2200

RAMBO PHIL, 1985, by Nodouble (VA)
(3 mares sold; avg.—$2,067)
Bonne Coeur, 4/30/87 (ftm dec mix) 1500
Far Away Lassie, 3/14/85 (ftm dec mix) 1500
Our Cookie, 4/27/91 (ftm dec mix) 3200

RINKA DAS, 1988, by Nureyev (MD)
Naskra Dance, 5/15/92 (obs wnt mix) 5000
Tara's Flame, 2/13/92 (obs wnt mix) ..... (5000) RNA

ROOT BOY, 1988, by Baederwood (MD)
Sweet Request, 4/27/94 (ftm wnt mix feb) 4400

SAME DAY DELIVERY, 1993, by Mt. Livermore (MD)
Wauchula, 2/5/87 (ftm dec mix) 1100

SECRET HELLO, 1987, by Private Account (VA)
(8 mares sold; avg.—$22,650)
Carolina Cousin, 4/15/93 (ftm dec mix) 13000
Conradley, 3/19/92 (ftm dec mix) 83000
Heavens to Betsy, 2/25/94 (ftm dec mix) 17000
Indian Ridge, 2/25/91 (ftm dec mix) 41000
Mandy Tweedy, 3/30/92 (ftm dec mix) 11500
Moonstone, 4/10/91 (ftm dec mix) 5700
Silent Shell, 4/26/87 (ftm dec mix) 3500
Wild Crossing, 2/18/96 (ftm dec mix) 6500

SECRET ODDS, 1990, by Secreto (MD)
Peppy Broad, 4/20/91 (ftm wnt mix feb) 13000

SHELTER HALF, 1975, by Tentam (MD)
Come Like the Wind, 6/16/92 (ftm dec mix) 2500

SLAVIC, 1987, by Danzig (VA)
(6 mares sold; avg.—$10,750)
Astronia, 4/7/91 (ftm dec mix) 6000
Distinctive Glo, 4/16/88 (ftm wnt mix feb) 6000
Hey How You, 4/15/96 (ftm dec mix) 25000
Meggie May, 2/20/90 (ftm wnt mix feb) 7000
Radio City, 5/28/95 (ftm dec mix) 12000
Turkois Lady, 2/10/95 (ftm dec mix) 8500
Zenzagirl, 4/29/88 (ftm wnt mix feb) ..... (11500) RNA

SPARTAN VICTORY, 1991, by Carr de Naskra (VA)
Collected Light, 4/14/91 (kee nov brdg) ..... Out
Vulcania, 2/12/93 (kee nov brdg) ..... Out

STORM BROKER, 1994, by Storm Cat (MD)
(3 mares sold; avg.—$30,733)
Regallino, 4/27/88 (ftm dec mix) 12000
Silent Bullet, 3/18/81 (ftm dec mix) 74000
Swirlon, 4/21/85 (ftm dec mix) 6200

TAMAYAZ, 1992, by Gone West (MD)
(4 mares sold; avg.—$17,625)
Devil's Miss, 2/8/93 (ftm dec mix) 30000
Drum, 4/27/90 (ftm dec mix) 12000
Linka, 3/11/81 (ftm dec mix) 19000
Private Suite, 2/3/96 (ftm dec mix) 9500

TECHNOLOGY, 1989, by Time for a Change (PA)
(2 mares sold; avg.—$8,100)
Me Neither, 5/1/90 (ftm dec mix) 4200
Sarah Says So, 4/15/92 (kee jan all ages) 12000

THUNDER RUMBLE, 1989, by Thunder Puddles (VA)
(2 mares sold; avg.—$3,600)
Baba Light, 1/10/93 (ftm dec mix) 3500
Timeless Bird, 1/30/87 (ftm dec mix) 3700

TURN WEST, 1991, by Gone West (VA)
Castle Cary, 4/19/89 (ftm dec mix) 1000

TWO DAVIDS, 1980, by Olden Times (PA)
(2 mares sold; avg.—$1,200)
Dottie's Rainbow, 4/24/92 (ftm dec mix) 1200
Like Budtah, 5/19/92 (ftm dec mix) 1200

TWO PUNCH, 1983, by Mr. Prospector (MD)
(8 mares sold; avg.—$45,625)
Aaron's Terms, 5/22/92 (ftm wnt mix feb) 37000
Aire Mystique, 3/30/93 (kee nov brdg) 70000
Air Raid Siren, 4/4/85 (ftm dec mix) 71000
Chesire Kitten, 2/7/82 (ftm dec mix) ..... (33000) RNA
Ferdnand's Flower, 3/18/91 (kee jan all ages) ..... (42000) RNA
Fetch n Carry, 5/2/82 (ftm dec mix) 35000
Malbay, 3/18/88 (kee nov brdg) 28000
Sea Halo, 5/16/91 (kee nov brdg) 57000
Seattle Belle, 3/2/87 (obs fall mix) 28000
Valay Sphinx, 4/13/92 (ftm dec mix) 39000

VALLEY CROSSING, 1988, by Private Account (MD)
(5 mares sold; avg.—$20,900)
Loyal Broad, 3/4/96 (kee nov brdg) 20000
Lucky Loot, 5/19/91 (ftm dec mix) 20000
Martie's Prospect, 3/23/92 (ftm dec mix) 10500
Pretty Puddles, 1/31/95 (ftm dec mix) 14000
Trick of the Eye, 1/22/93 (kee jan all ages) ..... Out
Trick of the Eye, 1/22/93 (kee nov brdg) 40000

WAQUOIT, 1983, by Relaunch (MD)
(4 mares sold; avg.—$11,375)
By Descent, 4/20/87 (ftm dec mix) 6500
Gold Glove, 3/20/83 (ftm dec mix) 11000
Mint Cooler, 5/3/84 (ftm dec mix) 14000
Youwantmetodowhat, 1/31/93 (ftm dec mix) 14000

WAYNE COUNTY (Ire), 1990, by Sadler's Wells (MD)
(2 mares sold; avg.—$4,750)
Dahmagra, 4/16/89 (ftm dec mix) 1500
Darinka, 5/6/89 (ftm dec mix) 8000
Willie's Favorite, 2/26/84 (ftm dec mix) ..... (2500) RNA

YARROW BRAE, 1995, by Deputy Minister (MD)
(2 mares sold; avg.—$6,500)
Cirsium, 2/20/92 (ftm dec mix) 5500
Harbor Sweet, 1/31/95 (ftm dec mix) ..... (12000) RNA
Sassy Sue, 3/19/86 (ftm dec mix) ..... (4000) RNA
Too Radiant, 4/21/94 (ftm dec mix) 7500

Mid-Atlantic-bred sales horses of 1999

The following auction results are for 1999 only and list all Mid-Atlantic-bred horses sold in North America. Information, sorted alphabetically by dam's name, is provided as follows: dam's name, horse's name, sex, date of birth, sire, state foaled, sale, hip number, buyer and price. RNA (reserve not attained) includes the last bid recorded, shown in parentheses. Sales results were compiled by The Jockey Club Information Systems.

Aaron's Terms
MANOR PROSPECT, c, 5/5/97, by Allen's Prospect (MD)
(ftm spr 2yo trn: 337) ..... (11500) RNA

Abovehawaii
TROPICAL PUNCH, f, 2/7/96, by Two Punch (MD)
(ftm wnt mix feb: 171) ..... Out

A Bugle Charge
c, 2/6/98, by Judge Smells (PA)
(ftm wnt mix feb: 143) .... Ronald L. Rhodes 3000

Ack Jolie
ACK HOUND, c, 5/9/97, by Deerhound (NJ)
(obs opn 2yo: 350) ..... Dakota Farm 25000

Ack's First Step
FREON FLIER, c, 1/10/98, by Waquoit (PA)
(ftm sel yrlg oct: 423) ..... Mike Trivigno 6000

A Command Alert
CALL FOR HELP, f, 4/21/98, by Poles Apart (VA)
(ftm wnt mix feb: 144)..... Linda Stehr 1700

Act of Magic
c, 4/21/98, by St. Jovite (NJ) (kee sep yrlg: 2598) (17000) RNA

Adalia
ROYAL TROUBADOR, c, 3/8/97, by Unaccounted For (PA) (obs spr 2yo: 736) John Lemmens and Michael Divitto 13000
COUNTER BID, c, 3/18/98, by Unaccounted For (PA)
(ftm sel yrlg oct: 425) ..... Michael J. Divitto 9000

Adda Dash
CASE MADE, c, 3/6/98, by In Case (PA)
(ftm sel yrlg oct: 426)..... Sheffield Stable 7500

Ad Here
CARD SOUND, f, 3/13/98, by Press Card (MD)
(ftm sel yrlg oct: 427) ..... Madeline Farro 5000

Adorable Dream
SHARP ANGLE, m, 3/16/90, by High Gold (NJ)
(ftm dec mix: 100) ..... Douglas Breese 1000

Agate Creek
CAROLINA CREEK, c, 4/17/98, by Above Normal (NC)
(obs open yrlg: 394) .. Rafael Bonilla Cuebas 5200

Agnes Ashley
WILLIE'S FAVORITE, m, 2/26/84, by El Gran Capitan (Arg) (MD)
(ftm dec mix: 146)..... (2500) RNA

Ah Sweet Jamie
INDIANHANNA, m, 2/26/95, by Chief's Crown (PA)
(obs fall mix: 308) Asiel Stable and Richard Radke 17000
STARSHIP PHILLY, f, 4/7/97, by Unaccounted For (PA)
(obs spr 2yo: 741) ..... Laurence Leavy 16500

Aire Mystique
f, 3/20/99, by Tamayaz (MD)
(ftm dec mix: 471)..... Twin Oaks Stable 11000

A Joyful Spray
SINCERELY YOURS, f, 4/24/97, by Poles Apart (MD)
(ftt tex spr 2yo: 161) Douglas Mike Johnson 7800

A King's Lady
SING A FEW BARS, c, 2/20/98, by Opening Verse (MD)
(ftm sel yrlg oct: 429) ..... (5000) RNA

Albany Girl
SALSFLOWER, m, 4/11/87, by Diamond Shoal (GB) (PA)
(tho aug mix: 4) ..... Jack Roth 2300

Alden's Ambit
AMBIT'S CORRIDOR, m, 4/20/92, by Corridor Key (MD)
(ftm dec mix: 157) ..... Sandra Willwerth 3700

Alden's Way
WAY WOLF, m, 4/15/94, by Northern Wolf (MD)
(ftm wnt mix feb: 62) ..... Bernard Faggioli 3500

Aldgorian
GRACIE'S PROSPECT, f, 4/13/97, by Allen's Prospect (MD)
(ftm spr 2yo trn: 346)..... Murray Durst 105000

Alexandra's Maid
MARYLAND MAID, f, 2/20/96, by Allen's Prospect (MD)
(ftm dec mix: 284)..... Ron Fleischman, agt. 6000

Alice Fletcher
JOURNEY WEST, m, 3/1/92, by Quadratic (WV)
(ark wnt mix: 161)..... Kyle Thomas 900

A Little Wild
f, 4/9/98, by Press Card (MD)
(ftm sel yrlg oct: 430) .... Thomas W. Sutton 2700
WILD CENTURION, c, 5/1/99, by Horatius (MD)
(ftm dec mix: 472) ..... Francis P. Snarski 1700

All A Lark (Ire)
LARK'S IMPRESSION, f, 5/13/98, by Above Normal (NC)
(kee sep yrlg: 4079) ..... (9500) RNA

Allegedly
SUSPECT TERRAIN, m, 5/10/89, by Corridor Key (MD)
(kee nov brdg: 2143) ... Green Willow Farms 65000

Allegro
JOHNNYGEE, c, 4/10/99, by Allen's Prospect (MD)
(ftm dec mix: 473)..... (18000) RNA

Allison Fast
QUICK QUOIT, c, 3/11/98, by Waquoit (VA)
(ftm sel yrlg oct: 431) ..... (4000) RNA

All of the Best
ALL ACTIVE, f, 5/3/96, by Creative Act (MD)
(ftn may hra bel: 9) ..... (2800) RNA

All the C's
SEE YOUR POINT, m, 5/11/92, by Rock Point (NC)
(kee jan all ages: 139) ..... Thornmar, agt. 17000

Alwujet
f, 3/23/99, by Major Impact (MD)
(ftm dec mix: 474)..... (22000) RNA

Alydar's Red Head
ALI GO LITELY, m, 1/27/91, by Majestic Light (MD)
(kee nov brdg: 3777) ..... John A. Ulrich 5500

Aly Sara
f, 4/23/98, by Meadowlake (NJ)
(kee sep yrlg: 1042)..... Eisaman Equine 70000

Amarantha
f, 3/24/98, by Two Punch (MD)
(ftm sel yrlg oct: 439) . William P. Beatson Jr. 62000

Amari
c, 5/1/99, by Allen's Prospect (MD)
(ftm dec mix: 475)..... Buzz Chace, agt. 37000

Ambitious Apache
LANCER APACHE, m, 5/9/91, by John Alden (MD)
(ftm wnt mix feb: 3) ..... Bernard Faggioli 1000

Ambry
WHYSTOPTHEMUSIC, m, 5/4/88, by Stop the Music (PA)
(kee nov brdg: 4840)..... T. Kim Cook 2300

Amerrico's Sphinx
VALAY SPHINX, m, 4/13/92, by Carnivalay (MD)
(ftm dec mix: 136)..... Victor Bowman 39000

Ample
AMPLE'S STAR, f, 2/18/98, by Risen Star (MD)
(ftm sel yrlg oct: 443) ..... (8500) RNA

Am Possible
LUCKY DATE, f, 4/18/97, by Pleasant Tap (MD)
(ftf feb sel 2yo trn: 204) ..... Mike Moore 24000

An Affinity
IRISH INFINITY, f, 4/2/98, by Wayne County (Ire) (MD)
(ftm sel yrlg oct: 445) .... Phillip L. Capuano 6000

An Attitude
c, 2/5/98, by Red Ransom (MD)
(kee sep yrlg: 322) ..... (32000) RNA

Ancient Charmer
ANSWER FROM ABOVE, f, 2/21/98, by Above Normal (NC)
(obs open yrlg: 417)..... Waypoint Farm 1700

Angel Kisses
c, 2/17/98, by Capote (PA) (ftn sel yrlg sar: 141) (140000) RNA

Angie's Star
ONE LAST SALUTE, m, 4/11/95, by Salutely (PA) (ftm dec mix: 49) .... W.P. Beatson and Dark Hollow Farm 30000
CARNIE'S THUNDER, c, 4/29/99, by Carnivalay (PA)
(ftm dec mix: 476)..... Sally Thomas 16000

Annalong
LANDSEER, c, 2/27/98, by Valley Crossing (MD)
(ftm sel yrlg oct: 446) ..... (5500) RNA

Another Gale
CAROLINA BREEZE, c, 5/2/97, by Above Normal (NC)
(ftm spr 2yo trn: 358)..... R & M Stables 8000
ANOTHER NORMAL, f, 5/12/98, by Above Normal (NC)
(obs open yrlg: 425)..... Juan Luna 2200

Another Kell
WESTLAKE DRIVE, c, 2/15/97, by West by West (MD)
(bar mar 2yo trn: 125)..... (45000) RNA
THRU THE MILL, c, 2/25/98, by Boone's Mill (MD)
(kee sep yrlg: 3385)..... Gail Casselman 11000

Answers n' Issues
c, 5/12/98, by Unaccounted For (PA)
(kee jan all ages: 238) ..... December Farm 3700
(ftk sum yrlg: 102) Larry Hunt and H & H Equine 17000

Anthem
BUZZWORD, c, 4/28/98, by Conquistador Cielo (VA)
(kee jan all ages: 239) ..... Apollo Farms 49000
(kee sep yrlg: 1045) Robert B. and Beverly J. Lewis 340000

Anytime Anyway
f, 4/19/99, by Not For Love (PA)
(ftm dec mix: 477) ..... Jim Lewis 7500

Apalgaffey
GREENAPPLEGAL, f, 4/27/97, by Distant View (MD)
(kee apr 2yo ky: 168) ..... Dell Ridge 45000
ZULEY, f, 5/12/98, by Roy (MD)
(kee sep yrlg: 1821) Timothy A. Cunningham 92000

Apalled
BALLET SLIPPER, f, 2/27/97, by Desert Secret (Ire) (NJ)
(ftm spr 2yo trn: 362) ..... (14000) RNA

April Edge
MISEDGE, m, 5/18/93, by Miswaki (PA)
(kee nov brdg: 2013) ..... Highclere, agt. 120000

April Fifteenth
CONFISCATION, f, 3/4/98, by Torrential (MD)
(kee sep yrlg: 3387) ..... John A. Nerud 20000

April Gold
c, 5/19/98, by Smarten (NJ)
(ftm sel yrlg oct: 449)..... Atlantic Eight 9000

April Kizzie
SMOKEY SPRINGS, c, 4/7/98, by Wekiva Springs (NJ)
(ftk sum yrlg: 103) ..... (35000) RNA

A Queen's World
CITIDANCE MISSY, m, 5/11/95, by Citidancer (VA)
(kee nov brdg: 1460)..... Lavin Bloodstock 95000

Arabia
RED RANSOM, h, 3/31/87, by Roberto (VA)
(sta fall sss: 26)..... 66000
ISPAHAN, m, 2/7/92, by Majestic Light (VA)
(kee nov brdg: 130) ..... John L. Fiveash Jr. 8000

Archdiocese
c, 4/28/97, by Deerhound (MD) (kee apr 2yo ky: 170) Out

Arctic Cloud
SARATOGA BROADWAY, c, 5/9/98, by Polish Numbers (MD)
(ftm sel yrlg oct: 452) ..... Alvin Akman 52000

Ardglen
STREETS OF RIO, m, 3/6/93, by Carnivalay (WV)
(kee nov brdg: 1734) ..... Nursery Place 60000

Aroz
f, 2/1/98, by A.P. Indy (VA)
(ftm sel yrlg oct: 454) ..... Cam Allard 150000

Artist's Eye
MATTHEW'S PROSPECT, c, 3/28/98, by Allen's Prospect (MD)
(ftm sel yrlg oct: 455) ..... Alvin Akman 8500

Aspen Miss
MISS QUIOT RIOT, m, 5/24/95, by Waquoit (NJ)
(ftk open fall mix dec: 26) . Farnsworth Farms 15000

Aspire
ASPIRING PROOF, m, 4/24/91, by Proof (NJ)
(kee jan all ages: 949)..... (59000) RNA
(ftk fall mix nov: 45) Kirkwood Thoroughbreds 100000

Assertive Fling
c, 4/23/98, by Above Normal (NC)
(obs open yrlg: 437) ... Bone Crusher Stable 3100

Atocha Treasure
c, 5/20/98, by Rock Point (VA)
(ftm sel yrlg oct: 459)..... Jason Berry 2000

Attirance (Fr)
GENNY WREN, m, 5/23/92, by Trempolino (PA)
(kee jan all ages: 343)..... Hartwell Farm 72000

Attractive Missile
TWINING JET, c, 2/9/98, by Twining (MD)
(ftm sel yrlg oct: 462) ..... (17000) RNA

August Moondreams
c, 3/24/98, by Smart Strike (VA) (kee sep yrlg: 3006) Out

Aura of Antiquity
f, 5/6/98, by Rock Point (VA)
(ftm sel yrlg oct: 463) ..... Daniel E. Dillow 2700

Autumn Rush
c, 4/18/98, by Known Fact (MD)
(ftm sel yrlg oct: 464).... Mary M. Goodman 21000

Auxiliary
FESTIVE STAR, m, 2/3/91, by Carnivalay (MD)
(kee nov brdg: 3887)..... Roy Monroe 30000

Averell
DAME AVIE, m, 2/1/85, by Lord Gaylord (MD)
(kee nov brdg: 708) ..... Twin Hopes Farm 235000

Avie's Fancy
f, 3/21/99, by Cozzene (NJ) (kee nov brdg: 670) (85000) RNA

Avril Jeanne
TANGERINE DREAM, m, 4/25/84, by Chicago (NJ)
(ftm dec mix: 122) ..... Margaret Bailey 900

Awareness
f, 3/19/99, by Carnivalay (MD) (ftm dec mix: 479) Out

Awesome Gal
POQUITO PICANTE, m, 4/1/92, by Sauce Boat (NJ)
(ftm dec mix: 65)..... Woody Brumet 18000

Axspect
PROSPECTOR STAR, c, 3/17/97, by Polish Numbers (MD)
(ftm spr 2yo trn: 369)..... Out
(ftn hra sar aug: 648) .... Dakotah Farm, agt. 13000

Azulejos
BEST REVENGE, f, 4/7/96, by Valley Crossing (MD)
(kee nov brdg: 2634)..... Jocelyn McKathan 23000

Baby Doll Dina
GO DEE DEE, m, 5/15/90, by Classic Go Go (VA)
(ftm dec mix: 240) ..... S. Lamb 2000

Baccata
TRUEYTOO, f, 2/17/98, by Concern (MD)
(ftm sel yrlg oct: 467) ..... Barbara Wennik 40000

Back Court Pass
BLUSHING NATALIE, m, 4/10/93, by Rahy (PA)
(kee nov brdg: 3020)..... Enrique R. Ubarri 11000
M. JORDAN, c, 4/21/98, by Concern (MD)
(ftm sel yrlg oct: 468) . Dr. Jack McGuire, agt. 10000

Back to Basics
HILLIAN, m, 5/23/86, by Temperence Hill (MD)
(kee jan all ages: 1068)..... McDowell Farm 11000

Bad Advice
FULL BONNET, m, 4/12/81, by Hat Full (NJ)
(gen val mix: 78)..... Michael Cleary 700

Bald Facts
SIGNONTHEDOTEDLINE, c, 5/10/97, by Meadowlake (MD)
(obs spr 2yo: 802) ..... Out
(obs opn 2yo: 378)..... (80000) RNA

Bal Du Bois
CITI SOUNDS, m, 4/6/93, by Citidancer (MD)
(kee nov brdg: 1461) ..... Anderson Farms 105000
BEDA CARMELINA, f, 5/3/96, by Press Card (MD)
(ftm dec mix: 614)..... Richard L. Hostetler 7600
c, 2/2/99, by Citidancer (MD)
(kee nov brdg: 2620) ..... Ole A. Nielsen 50000

Ballade
DEVIL'S BAG, h, 2/19/81, by Halo (MD)
(sta feb sel sss: 6)..... Feb 15 18000
(sta feb sel sss: 40)..... Feb 15 15000
(sta feb sel sss: 57)..... Feb 15 15500
(sta sar sss: 7)..... (19000) RNA
(sta sar sss: 30)..... (20000) RNA
(sta sar sss: 42) ..... Aug 13 18000
(sta fall sss: 6)..... Nov 12 12000
(sta fall sss: 38)..... (11500) RNA

Ballet Buff
f, 2/19/98, by Two Punch (MD)
(ftk sum yrlg: 303) ..... Buzz Chace, agt. 65000

Balletomane
f, 2/25/99, by Secret Hello (MD) (ftm dec mix: 480) (4,700) RNA

Ballet Prospect
c, 2/28/98, by Citidancer (MD)
(ftm sel yrlg oct: 470) ..... (6500) RNA

Ballinamallard
CLASSIC VIRGINIAN, c, 2/23/98, by Sky Classic (VA)
(ftm sel yrlg oct: 471) ..... Barbara Wennik 21000

Ballylea
HASTYLEA REGINA, m, 4/12/86, by Hasty Spring (MD)
(ftm wnt mix feb: 102)..... Robert L. Winters 1800
MT. AIRY WA HOO, m, 5/9/88, by Olympic Victory (MD)
(ftm wnt mix feb: 21) ... Jeanne Marie Gelber 800

Baloo's Bid
BALOO'S KID, c, 5/31/98, by Waquoit (VA)
(ftm sel yrlg oct: 472) . Hillary Racing Stables 1200

Bankrupt
IT'S LINK TIME, c, 3/11/98, by Linkage (VA)
(ftm sel yrlg oct: 473) .. Mike Schiano Dicola 3200

Bantullah
OFFALY ROSE, m, 4/16/91, by North Tower (MD)
(obs fall mix: 972) ..... Patricia Pasteur 2200

Barbara Spender
SIZZLIN' STORM, f, 3/25/98, by Storm Boot (PA)
(ftk sum yrlg: 304) ..... Glen Ridge Farm 15000

Barbara's Reason
TANGO IN SEATTLE, f, 5/20/97, by Tom Cobbley (PA)
(ftm spr 2yo trn: 372) ..... (14000) RNA

Barbary Girl
f, 4/3/99, by Rinka Das (PA)
(ftm dec mix: 481) .... John Harrington, agt. 2000

Bare Pockets
KOLUCTOO KRIS, g, 4/14/94, by Evening Kris (NJ)
(ftm wnt mix feb: 155) ..... Out

Bathilde (Ire)
f, 3/28/99, by Diesis (GB) (VA)
(kee nov brdg: 303)..... Ballyfoyle Stud 100000

Batna
MORGANA'S RUN, f, 5/13/98, by Compadre (VA)
(ftm sel yrlg oct: 474)..... Donna M. Hayes 8500

Battle Drum
c, 2/26/98, by Sky Classic (VA)
(kee sep yrlg: 1447)... Kenneth McPeek, agt. 180000

Bazooka Babe
MORTAR MISS, m, 3/29/89, by Vaal Reef (MD)
(kee nov brdg: 4384)..... (7500) RNA
OPEN COUNTRY, m, 2/15/93, by Alysheba (MD)
(kee jan all ages: 819) .... Farnsworth Farms 28000

B. B. Queen
c, 2/24/99, by Allen's Prospect (PA)
(ftm dec mix: 482) ..... Stoney Lane Farm 25000

Beacci
f, 4/12/98, by Tabasco Cat (VA) (kee sep yrlg: 7) (150000) RNA
c, 4/4/99, by Storm Cat (VA) (kee nov brdg: 305) Out

Beach Buggy
ICE BOAT, m, 5/5/83, by Overskate (MD)
(kee nov brdg: 3537) ..... Jon L. Starr 11000
PICNIC ISLAND, m, 2/25/88, by Cure the Blues (MD)
(kee nov brdg: 885) ..... (140000) RNA

Beads
f, 2/11/99, by Sir Cat (MD)
(ftm dec mix: 483)..... John Schultheis 2000

Beal Street Blues
PROSPECTOR STREET, c, 2/1/98, by Mr. Prospector (VA)
(ftn sel yrlg sar: 148) ..... (800000) RNA

Bearing Testamony
CLASSIC BEARING, f, 3/10/98, by Sky Classic (MD)
(kee sep yrlg: 2620) ..... R.A. Leonard, agt. 20000

Beautiful Blossom
SENATEPAGE, c, 2/26/98, by Corwyn Bay (Ire) (PA)
(ftm sel yrlg oct: 477)..... Richard Beach 2500

Beauty Coat
f, 5/28/98, by Two Punch (VA)
(kee sep yrlg: 2621) ..... Cold River Farm 45000

Bedloe's Lady
NO CREDIT, c, 3/2/98, by Allen's Prospect (MD)
(ftm sel yrlg oct: 480) . . Joseph E. Yourchisin 57000

Bedrock Queen
REIGNING ROX, f, 5/24/98, by Foxtrail (PA)
(ftm sel yrlg oct: 481) ..... Wayne W. Rice 3200

Beech Island
NINETY MILE BEECH, m, 2/22/92, by Horatius (MD)
(kee jan all ages: 1497) ..... Out

Bella Katherine
c, 3/19/99, by Press Card (PA)
(ftm dec mix: 484) .... A.D. Hoksberger, agt. 7000

Belle Gallante
PRETTY PLACE, m, 3/31/91, by Pleasant Colony (VA)
(kee nov brdg: 1291) ..... Questroyal Stable 63000

Top Mid-Atlantic-bred weanlings sold in 1999

sales horse	*sale code*	*buyer*	*price*
1. c, by Forest Wildcat—Platinum Punch (MD)	kee nov brdg	Buzz Chace, agt.	$340,000
2. c, by Boston Harbor—Dollar Poker (MD)	ftm dec mix	Woodford Stables	240,000
3. c, by Not For Love—Cutie Buttons (MD)	ftm dec mix	Peter Karches	105,000
4. f, by Diesis (GB)—Bathilde (Ire) (VA)	kee nov brdg	Ballyfoyle Stud	100,000
5. f, by Polish Numbers—Nacumi (MD)	kee nov brdg	Sandra Carson	100,000
6. GOTTA TEMPER, f, by Pleasant Colony—Omnia (VA)	kee nov brdg	LML	100,000
7. c, by Two Punch—Centennial Time (MD)	kee nov brdg	Lease Run Stables	97,000
8. c, by Runaway Groom—Shaunlee (NJ)	kee nov brdg	Daniel J. Lopez	65,000
9. c, by French Deputy—Fancy Sheba (PA)	kee nov brdg	Atlantic Venture	60,000
10. HOT SOUP, c, by Alphabet Soup—Hot Milk (MD)	kee nov brdg	Roy S. Lerman, agt.	55,000

Belleolouisville
NEVER MISS A TRICK, m, 3/18/83, by Clever Trick (MD)
(her jan mix: 192) .... Cashion Valley Farms 850

Bellewood
EXPENSIVE TASTE, f, 3/14/96, by Red Ransom (VA)
(kee nov brdg: 1910) ..... Carolyn S. Weber 35000

Benatar
f, 5/24/99, by Rinka Das (MD)
(ftm dec mix: 485) ..... Robert Corridan 4500

Bermuda High
BEDA GELSOMINA, m, 4/19/95, by Norquestor (MD)
(ftm dec mix: 615) ..... Richard L. Hostetler 11000

Berry Blush
BLUSHHOUND, c, 5/21/98, by Deerhound (MD)
(ftm sel yrlg oct: 487) ..... Warren Komins 15000

Besha
FOXYS FRIEND, f, 5/15/98, by Alydeed (VA)
(ftm sel yrlg oct: 489) ..... Out

Bessie's Mother
SHERRY DARLING, m, 4/29/86, by Jolie Jo (NJ)
(kee nov brdg: 4086) ..... (7000) RNA
ISABELLE D., m, 6/9/89, by Carr de Naskra (NJ)
(obs fall mix: 30) ..... K. Patrick Tucker 9000

Best and Brightest
OH SAY OLE', m, 2/27/94, by Oh Say (MD)
(ftm dec mix: 45) S & K Trading and Consulting 7500

Best Said
BEST ESSENCE, c, 3/24/99, by In Case (MD)
(ftm dec mix: 486) ..... William Codd 2200

Best Terms
c, 3/17/99, by Not For Love (MD)
(ftm dec mix: 487) .... Raymond W. Zegowitz 1200

Bette Alden
EVERYDAY HERO, c, 3/26/98, by Horatius (MD)
(ftm sel yrlg oct: 490) .... Phillip L. Capuano 15000

Beware of the Ace
f, 5/9/99, by Eastover Court (MD)
(ftm dec mix: 488) ..... Earl Begley 5000

Big Apple Baby
KIDOGO, m, 5/14/88, by Caveat (MD)
(kee nov brdg: 4690) ..... RAH College Fund 4000

Big Pride
CHIP, m, 2/11/93, by Norquestor (MD)
(ftf feb sel 2yo trn: 348) AbraCadabra Farms, agt. 480000
(kee nov brdg: 697) ..... Kinghaven Farms 850000
BIG QUEST, c, 2/12/97, by Norquestor (MD)
(ftm spr 2yo trn: 383) Danielle Bishop Stables 145000

Bird Watcher
SOAR LIKE AN EAGLE, m, 4/2/89, by Salutely (MD)
(ftk open fall mix dec: 75). Robert T. Dufresne 2200

Birthday Fever
f, 4/7/99, by Southern Halo (VA)
(kee nov brdg: 1829) ..... (57000) RNA

Birthday Love (Ger)
BIRTHDAY FAN, m, 3/29/92, by Lear Fan (VA)
(ftk fall mix nov: 136) ..... Danny Hutt, agt. 60000

Biscayne Baby
DEEDEE'S DOLL BABY, f, 5/21/98, by Evening Kris (NJ)
(ftm sel yrlg oct: 493) ..... Out

Biscayne Missy
SING SPIRIT SING, m, 2/10/91, by Ringside (MD)
(ftm dec mix: 106) ..... Kirsten Leblanc 6000

Bishop's Fling
UNO DOS, m, 3/23/93, by Two Punch (MD)
(kee nov brdg: 1390) . Darby Dan Bloodstock 100000

Blanche Du Bois
DIAL EASY, m, 4/25/95, by Rahy (VA)
(kee jan all ages: 309) .. Albatroz Bloodstock 20000

Blazing Zipper
FLYING ZIPPER, c, 5/1/98, by Flying Pidgeon (PA)
(obs open yrlg: 487) ..... (1300) RNA

Blomquist Beauty
SEXIE KITTEN, f, 4/12/97, by Compelling Sound (MD)
(cno 2yo trn: 59) ..... (9434) RNA

Bloomiesontheline
KOUR'S BOXER, c, 4/27/97, by Raykour (Ire) (MD)
(ftt tex spr 2yo: 178) ..... (11500) RNA

Blue Aimable
O'MINO, c, 4/9/98, by Phone Trick (NJ)
(ftk sum yrlg: 307) ..... Silverton Hill Farms 65000

Blueberry Gem
FELT BLUE, m, 2/7/89, by Hello Gorgeous (NJ)
(obs fall mix: 34) ..... Sez Who Racing 14000

Blue Halo
NO PUNCH INTENDED, m, 4/25/92, by Two Punch (MD)
(kee nov brdg: 3621) ..... Jay Adcock 7500

Blue Motel
SQUEAKY SPRING, m, 5/9/90, by Hasty Spring (MD)
(ftm wnt mix feb: 46) ..... David Chappell 700
SHREWD TRAVELER, m, 4/25/93, by Providential (Ire) (MD)
(ftm wnt mix feb: 42) ..... Keith Clauss 1000

Blue Sky Princess
PROJECT HOPE, c, 3/6/98, by Pleasant Colony (MD)
(ftn sel yrlg sar: 152) ..... Buzz Chace, agt. 150000

Blue Slip
c, 3/24/99, by Private Key (MD)
(ftm dec mix: 490) ..... (8000) RNA

Blushing Redhead
INNOCENCE LOST, f, 4/14/97, by Quiet American (MD)
(ftm spr 2yo trn: 388) ..... (50000) RNA
c, 5/1/98, by Mountain Cat (MD)
(kee sep yrlg: 2236) ..... Ken Ellenberg 50000

Bobaloubar
OUR COUNTRY DANCER, f, 1/23/98, by Citidancer (PA)
(ftk sum yrlg: 308) ..... Ernest F. Cossey 55000

Boldest Blade
SARATOGA GAMES, c, 4/6/98, by Carnivalay (MD)
(ftm sel yrlg oct: 497) ..... Alvin Akman 22000

Bold Foil
UNFOILED, m, 5/7/95, by Unbridled (PA) (ftk open fall mix dec: 104) ..... Cromwell Bloodstock Agency 49000

Boom and Bust
LAND BOOM, h, 4/14/94, by Dixieland Band (VA)
(ftn nov hra bel: 102) ..... Out

Born a Classic
OUR CLASSIC CASE, f, 2/28/98, by In Case (MD)
(ftm dec mix: 586) ..... Bruce Seidel 4500

Born Clever
f, 3/7/99, by Norquestor (MD)
(ftm dec mix: 491) ..... Harry Hoglander 6500

Brandie Burton
c, 3/19/98, by Waquoit (MD)
(ftm dec mix: 303) ..... William E. Dixon 6000

Brassy Win
c, 2/15/99, by In Case (MD)
(ftm dec mix: 492) .... Bernadine Federouch 7500

Brave and True
DEAR FELLOW, c, 4/5/98, by Sea Hero (VA)
(kee sep yrlg: 689) ..... Brian Sweeney, agt. 13000

Brave Indeed We
CHRISTY GRACE, f, 2/2/97, by Opening Verse (MD)
(ftm spr 2yo trn: 395) ..... (24000) RNA

Bravest Miss
DEVIL'S MISS, m, 2/8/93, by Devil's Bag (MD)
(ftm dec mix: 211) ..... Chanceland Farm 30000
BRAVE 'N KEEN, g, 4/1/97, by Rakeen (PA)
(ftm spr 2yo trn: 396) ..... J.C. Meyer, agt. 17500

Bread Fruit
CAERNARVON, c, 4/12/97, by Belong to Me (MD)
(ftn hra sar aug: 651) ..... (10000) RNA

Brief Moment
RESTLESS MOMENT, m, 5/20/89, by Restless Native (MD)
(was wnt mix: 245) ..... Mark Schklar 800

Brief Remarks
BRIEF STATEMENT, f, 4/6/98, by Sultry Song (NJ)
(ftm sel yrlg oct: 503) ..... (4700) RNA
(ftm dec mix: 587) ..... Scott Carlsen 5500

Bright Morning
BRIGHT REWARD, g, 3/1/93, by Wavering Monarch (VA)
(ftm wnt mix feb: 109) ..... D. Gould Brittle 1200
BURNISHED MONARCH, h, 4/2/95, by Wavering Monarch (VA)
(ftm wnt mix feb: 177) .... Steven E. Kmetz III 1100

Brilliant Glow
VISAGE, c, 4/8/97, by Marine Brass (MD)
(ftm wnt mix feb: 176) ..... Uriah St. Lewis 3700

Brilliant Review
c, 5/2/98, by Prospect Bay (NJ)
(ftm sel yrlg oct: 507) ..... (18000) RNA

Bring Out the Band
DEVILISH TUNE, m, 2/17/88, by Devil's Bag (VA)
(was wnt mix: 291) ..... Out

Brisker
BRISK ENTRY, f, 5/13/97, by Entropy (MD)
(obs spr 2yo: 851) ..... (12000) RNA
CASE LOAD, f, 5/10/98, by In Case (MD)
(ftm sel yrlg oct: 508) ..... Jack C. Jones 6000

Broadmeadow
WHATAKNOCKOUT, m, 5/12/88, by Two Punch (MD)
(ftm wnt mix feb: 63) ..... Joe Stehr 1500

Broadway Boogie
BROADWAY NUMBER, c, 2/25/97, by Polish Numbers (MD)
(ftf feb sel 2yo trn: 230) ..... Out

Brorita
CRAFTY HOUSE, c, 5/10/97, by Crafty Prospector (MD)
(obs spr 2yo: 856) ..... Out
(ftk 2yo trn hra apr: 67) ..... Out
BROYITA, f, 5/8/98, by Roy (MD)
(ftm sel yrlg oct: 511) ..... (47000) RNA

Buck Be a Lady
MISSING LADY, f, 3/20/98, by All Gone (PA)
(ftm sel yrlg oct: 512) ..... (7000) RNA

Buck His Due
CARMEN TIC, c, 3/30/98, by John Alden (PA)
(ftm sel yrlg oct: 513) ..... (6500) RNA

Buckle Up
c, 3/2/99, by Cherokee Run (MD) (ftm dec mix: 493) Out

Buckner Hill
KEYSTONE TURKOMAN, f, 3/23/97, by Turkoman (PA)
(ftm spr 2yo trn: 400) ..... (9500) RNA

Bug Eyed Betty
STAR SLUGGER, c, 2/18/99, by Allen's Prospect (MD)
(ftm dec mix: 494) ..... Snowden Carter 40000

Bullet Assault
CORREGIDOR ASSAULT, c, 4/6/98, by Corridor Key (VA)
(ftm sel yrlg oct: 514) ..... Chris Wynne 4000

Bunka Bunka
HUNKA HUNKA LORI Z, f, 2/27/98, by Colonial Affair (MD)
(ftm sel yrlg oct: 515) .. Charles J. Reed, agt. 7000

Busserole (Fr)
CARNIVAL KISS, m, 4/21/94, by Carnivalay (VA)
(ftm wnt mix feb: 77) . Dr. Donald S. Dreyfuss 1600

Busy Gal
PRIVATE MISS, m, 5/2/84, by Private Account (MD)
(kee jan all ages: 452) ..... (48000) RNA
(ftk wnt mix jan: 67) ..... (39000) RNA

But in Vain
AWESOME SISTER, f, 3/16/98, by Willard Scott (MD)
(ftm sel yrlg oct: 516) ..... (18000) RNA

Buy the Firm
BEFORE THE BELL, c, 2/23/98, by Danzig (VA)
(kee sep yrlg: 347) ..... (145000) RNA
(ftk oct yrlg: 443) John Gunther and Hugh Harlington 165000

By Invitation Only
DEBUTANTE AFFAIRE, f, 3/27/98, by Cryptoclearance (MD)
(kee sep yrlg: 2638) ..... Kenneth Papierniak 15000

Cable News
CUT TO COMMERCIAL, m, 2/26/94, by Hatchet Man (PA)
(ftk fall mix nov: 144) ..... Mt. Joy Stables 31000

Cajolery
JUDGE J. G., c, 5/26/98, by Judge Smells (PA)
(ftm sel yrlg oct: 517) ..... Craig Nicholson 5000

Calamine Prospect
LADY JEANIE LOU, f, 2/12/96, by Regal Affair (PA)
(kee nov brdg: 4337). Hacienda Siesta Alegre 5000

Call Bess
CALL BEST, f, 4/21/98, by Citidancer (MD)
(was wnt mix: 148) ..... Vai Sam Pat 3000
(was yrlg: 176) ..... (4500) RNA
c, 5/18/99, by Press Card (MD)
(ftm dec mix: 495) ..... John Dennis 1200

Call Me Al
WEB MASTER, c, 5/12/97, by Fort Chaffee (NJ)
(ftn hra sar aug: 652) ..... Out

Camawaki
DOUBLE MY PROSPECT, c, 3/12/99, by Allen's Prospect (PA)
(ftm dec mix: 496) . . Danielle Bishop Stables 25000

Canadian Halo
c, 1/27/98, by French Deputy (PA)
(ftk sum yrlg: 314) . . . . . (70000) RNA

Canby Road
f, 5/20/99, by Citidancer (MD)
(ftm dec mix: 497) . . . . . Neversink Stable 4000

Candle Star
STAR DE NASKRA, h, 2/15/75, by Naskra (MD)
(sta feb sel sss: 29) . . . . . (4000) RNA
(sta feb sel sss: 51) . . . . . (4000) RNA
(sta sar sss: 23) . . . . . Aug 13 3500

Candy Bowl
SWEET ROBERTA, m, 3/14/87, by Roberto (VA)
(kee nov brdg: 2533) . . . . . Out

Can Nelly Run
QUENCH THE LAMP, m, 5/27/90, by Jolie Jo (NJ)
(ark fall mix: 58) . . . . . Luther Wicker 1600

Cape
FLY CAPE, f, 3/20/98, by Fly So Free (PA)
(kee jan all ages: 275) . . Albatroz Bloodstock 8500

Capital Hill
AROUND DE BEND, c, 4/3/97, by Roy (MD)
(ftm spr 2yo trn: 408) . . John Lenzini Sr., agt. 23000
c, 4/11/98, by Distant View (MD)
(kee sep yrlg: 1467) . . . . . Joseph Downs 135000

Cappalade
DATZFAST, f, 2/28/98, by Polish Numbers (MD)
(ftm sel yrlg oct: 519) . . . . . George Brennan 25000

Capp the Power
c, 4/28/98, by Mountain Cat (MD)
(ftm sel yrlg oct: 520) . . . . Charles Castrenze 10000

Captain's Mate
MATE'S APPEAL, m, 3/29/86, by Valid Appeal (PA)
(kee nov brdg: 3985) . . . . . (17000) RNA

Captivating Grace
GANGSTA RAP, c, 4/22/97, by Sultry Song (VA)
(ftm spr 2yo trn: 409) . . . . . (24000) RNA
(ftn hra sar aug: 653) . . . . . (22000) RNA

Carefully Taught
PHI BETA, m, 3/28/91, by Horatius (MD)
(kee nov brdg: 3637) . . . . . (35000) RNA

Caro Landing
RING KING, c, 5/2/98, by Two Punch (PA)
(kee sep yrlg: 1859) . . . . . Ralph Faga 22000

Carolina Cousin
f, 2/11/99, by Lord Avie (VA) (ftm dec mix: 498) Colts Ltd. 9500

Carolina Saga
CAROLINA CHANT, m, 3/6/86, by Linkage (VA)
(kee nov brdg: 2660) . . . Blue and Grey Stable 52000

Caromine
DERAIGN, m, 2/7/95, by Silver Deputy (MD)
(ftm dec mix: 210) . . . . . Diane Mukherjee 15000
NOT BLUFFIN, f, 4/22/97, by Pine Bluff (MD)
(obs opn 2yo: 424) . . . . . (70000) RNA
(ftm spr 2yo trn: 414) . . . . . (20000) RNA

Carpenter's Lace
FINISH CARPENTER, c, 1/25/98, by Metfield (VA)
(ftm sel yrlg oct: 523) . . . Timothy Thompson 5000

Carr Port
INTELLIFLAG, c, 2/5/98, by U. S. Flag (NJ)
(ftm sel yrlg oct: 525) Charlton Bloodstock Agency 24000

Casamora
REQUESTING MORE, m, 3/12/94, by Norquestor (PA)
(ftk fall mix nov: 120) . . . . . Briland Farm 45000

Casereae
TERLYPEAT, f, 5/1/96, by John Alden (MD)
(ftm dec mix: 292) . . . . . Tom Rozantz 12000

Cash Twenty
TWENTY BUCKS, c, 4/28/97, by Mountain Cat (MD)
(obs opn 2yo hra: 164) . . . . . Barbara Houck 20000
(obs opn 2yo: 427) . . . . . (23000) RNA
STAR OF JUSTICE, f, 4/16/98, by Lit de Justice (MD)
(kee sep yrlg: 1075) . . . . . David Parks 10000

Cassapleasure
PLEASURE ME HARRY, c, 4/2/97, by Western Miner (MD)
(ftm wnt mix feb: 191) . . Sandra Shaneybrook 900

Cassette Tape
c, 1/29/99, by Distinctive Pro (PA)
(ftm dec mix: 499) . . . . . (8700) RNA

Cassie K.
SHRIMPRESSIVE, f, 5/23/96, by Press Card (MD)
(ftm wnt mix feb: 166) . . . . . Kimberly Sepko 2000

Cassonade
KOURS CANNON, f, 4/13/97, by Raykour (Ire) (MD)
(ftt tex spr 2yo: 192) . . . . . (9500) RNA

Castilla
BANDEROS, c, 5/9/98, by St. Jovite (MD)
(ftm sel yrlg oct: 527) . . . Timothy Thompson 2000

Catango
BASTROP, c, 4/30/98, by Grindstone (VA)
(ftk sum yrlg: 316) . . . . . N.B. Hunt 20000

Caught My Eye
CORRESPOND, f, 1/19/97, by Cure the Blues (VA)
(ftm dec mix: 198) . . . . . Hazel B. Marsh 5500
f, 1/15/98, by Secret Hello (VA) (ftm dec mix: 588) Out

Cee's Very Own
PETA, f, 4/25/98, by Distinctive Pro (NJ)
(ftm sel yrlg oct: 529) . . . . . (5000) RNA

Celestial Jazz
c, 4/9/98, by Concern (MD)
(ftm sel yrlg oct: 531) . . . . Thomas W. Sutton 26000

Celestial Wings
FLY TO HEAVEN, m, 5/14/91, by Two Punch (MD)
(ftm dec mix: 230) . . . . . Ron Fleischman, agt. 4000

Centennial Time
THOMASINA, f, 5/3/97, by Red Ransom (MD)
(ftf feb sel 2yo trn: 242) . . . . . Out
c, 3/26/99, by Two Punch (MD)
(kee nov brdg: 1853) . . . . . Lease Run Stables 97000

C'Est Moi Meme
AIRE MYSTIQUE, m, 3/30/93, by Sportin' Life (PA)
(kee nov brdg: 1031) . . . . . Hermitage Farm 70000

Chafing Dish
COOKING, m, 4/26/94, by Carnivalay (PA)
(ftm dec mix: 193) . . . . . W. Gary Baker 7000

Champagne Cocktail
MIMOSA COCKTAIL, m, 5/3/91, by The Minstrel (VA)
(obs fall mix: 384) . . . . . Jacks Or Better Farm 57000

Champagne Surprise
c, 4/12/98, by Beau Genius (PA)
(ftm sel yrlg oct: 532) . . . . . (9000) RNA

Change the Tune
I'M FROM JERSEY, c, 3/12/97, by West by West (NJ)
(bar mar 2yo trn: 142) . . . . . (22000) RNA
(bar may 2yo hra: 50) . . . . . Out
AUDIBLE TO BLITZ, c, 3/19/98, by Defensive Play (NJ)
(ftm sel yrlg oct: 533) . . . . . Pewter Stable 15000

Charmed Aura
PHONE AND GAMES, m, 1/27/95, by Phone Trick (VA)
(obs fall mix: 387) . . . . . Tina N. Teegarden 4000

Chasuble
FEATHER NECKLACE, m, 3/20/90, by Waquoit (MD)
(kee nov brdg: 4637) . . . . . Out

Chatter
f, 1/19/99, by Carborundum (VA)
(ftm dec mix: 500) . . . . . Richard L. Hostetler 800

Chattin
BOURBON TALKING, c, 2/18/98, by Press Card (MD)
(ftm sel yrlg oct: 534) . Franklin G. Smith, agt. 30000

Cheap Wheels
THEAXEMAN, c, 4/27/98, by April Axe (PA)
(ftm sel yrlg oct: 535) . . . . . Richard Beach 4000

Check Lineage
POTOMAC CITY, c, 4/5/98, by Citidancer (MD)
(ftm sel yrlg oct: 536) . . . . . Conover Stable 40000

Cherished One
EMOTIONAL ENERGY, m, 3/14/91, by Crusader Sword (MD)
(obs fall mix: 48) . . . . . Questroyal Stable 27000

Chesire Kitten
RECESS IN HEAVEN, f, 4/12/98, by Northern Flagship (MD)
(ftm sel yrlg oct: 538) . . . . . James H. McCaul 28000

Child of Fate
CUP OF CHEERS, m, 4/18/88, by Raise a Cup (NC)
(obs fall mix: 49)
Stride Rite Racing Stable and Sez Who Racing 25000

Chilly Hostess
HENNESSY SUZUKA, f, 5/20/98, by Hennessy (MD)
(ftn sel yrlg sar: 162) . . Rollin W. Baugh, agt. 440000

China Blue
PARSON'S PLEASURE, f, 4/30/98, by Horatius (MD)
(ftm dec mix: 589) . . . . . Joseph Imbesi 4200

Choclat Delite
CHOCEEN, c, 5/12/98, by Rakeen (MD)
(ftm dec mix: 590) . . . . . (6500) RNA

Chorus Girl
PRESS SURE, f, 5/3/96, by Press Card (MD)
(ftm wnt mix feb: 26) . . . . . Doris B. Stimpson 2800

Chrissy's Orbit
c, 5/19/98, by Rakeen (MD)
(ftm sel yrlg oct: 540) . . Barbara Rickline, agt. 7500

Christines Pixie
PIXIE MISSY, m, 3/26/89, by Tri Jet (NJ)
(obs fall mix: 51) . . . . . Ron Fleischman, agt. 11000

Christmas Bonus
CHRISTMAS STORM, h, 5/9/95, by Storm Bird (VA)
(kee nov brdg: 3832) . . . . . George Brennan 65000

Cielo Grande
f, 4/23/98, by Boundary (PA)
(kee jan all ages: 285) . . . . . Paradiso Racing 7500
(kee sep yrlg: 1870) . . . . . Pursang Corp. 45000

Cindi's Bracelet
BLAZING PUNCH, f, 2/18/97, by Two Punch (MD)
(ftf feb sel 2yo trn: 252) . . . . . H & D Stable 90000

Cirsium
FIRST WOLF, c, 3/18/97, by Wolf Power (SAF) (MD)
(ftm spr 2yo trn: 429) . . . . . (21000) RNA
RONNIE'S HOT ROD, c, 3/30/98, by Dare and Go (MD)
(ftm sel yrlg oct: 542) . . . . . Bruno Mathias 10000

Top Mid-Atlantic-bred yearlings sold in 1999

sales horse	*sale code*	*buyer*	*price*
1. c, by Danzig—Strategic Maneuver (PA)	kee jul yrlg	Demi O'Byrne	$1,150,000
2. SWAN STREET, f, by Seeking the Gold—Key Witness (VA)	kee sep yrlg	Eugene Melnyk	1,000,000
3. NICKY'S INTUITION, f, by Unbridled's Song—D'Youville Nurse (MD)	kee sep yrlg	B. Wayne Hughes	800,000
4. ACONA, f, by Mr. Greeley—Final Deputy (MD)	kee sep yrlg	Aaron U. and Marie D. Jones	725,000
5. c, by Polish Numbers—Sue Warner (PA)	ftn sel yrlg sar	Cam Allard	600,000
6. c, by Danzig—Sea Breezer (VA)	ftn sel yrlg sar	Reynolds Bell Jr., agt.	500,000
7. c, by Holy Bull—So Romantic (VA)	ftn sel yrlg sar	Cam Allard	450,000
8. HENNESSY SUZUKA, f, by Hennessy—Chilly Hostess (MD)	ftn sel yrlg sar	Rollin W. Baugh, agt.	440,000
9. CLASSY CHARLOTTE, f, by A.P. Indy—Classy Mirage (NJ)	kee sep yrlg	Darby Dan Bloodstock	425,000
10. VALIANT LEADER, c, by Broad Brush—Meteor Miner (VA)	kee jul yrlg	Padua and Horton Stables	425,000

Citi Sounds
f, 3/27/99, by Allen's Prospect (MD)
(kee nov brdg: 1462). Jockey Club Farm, agt. 32000

City Park
c, 3/17/99, by Bien Bien (PA)
(kee nov brdg: 3443) ..... (19000) RNA

Clap Happy
CROSSING POINT, c, 5/19/97, by Allen's Prospect (MD)
(ftm spr 2yo trn: 430)..... Francis X. Poggi 47000

Class Award
CLASS QUEST, f, 5/11/99, by Norquestor (MD)
(ftm dec mix: 503)..... (4200) RNA

Classical Ballad
BEAU COUP, g, 4/8/93, by Beau Genius (NJ)
(ftn may hra bel: 32)..... Out

Classical Empire
CLASSICAL SPEED, f, 2/16/99, by Senor Speedy (PA)
(ftm dec mix: 504) ..... Homer H. Haiber 1100

Classic Dance
THE BIG DEBUT, m, 5/9/87, by Premiership (MD)
(obs wnt mix: 461)..... Christina Beutuzzi 8000

Class Vow
CLASS POET, c, 4/18/99, by Opening Verse (MD)
(ftm dec mix: 505)..... Randy Miles 2500

Classy Mirage
CLASSY CHARLOTTE, f, 1/28/98, by A.P. Indy (NJ)
(kee sep yrlg: 28) .... Darby Dan Bloodstock 425000

Classy Twist
MOST LIKELY, m, 5/17/85, by Fappiano (VA)
(ftk wnt mix jan: 40) ..... (39000) RNA

Claymore Gal
NORSOUEESWEST, f, 2/2/98, by Pappa Riccio (NJ)
(ftm sel yrlg oct: 545) ..... (3000) RNA

Clever Art
f, 3/10/98, by Pembroke (MD)
(kee jan all ages: 991) ... Gerry O'Meara, agt. 21000
(kee sep yrlg: 2259)..... Albert Davis 29000

Clonbrook
c, 1/21/99, by Defrere (MD)
(ftm dec mix: 506)..... Sally Thomas 8700

Clover Cherub
THUNDERVALAY, c, 4/4/99, by Carnivalay (PA)
(ftm dec mix: 507) ..... Rising Sun Farm 13500

Coastal's Caress
f, 1/19/99, by Evansville Slew (VA)
(ftm dec mix: 508)..... Sunshine Stable 4500

Coast of Dreams
c, 1/15/99, by Mystery Storm (PA)
(ftm dec mix: 509)..... Bruce Seidel 5000

Coco Is Good
CHOCOLATE STREET, m, 3/13/89, by Darby Creek Road (MD)
(bar jan mix: 39) ..... Dinesh Maniar 800

Code Operator
DOTTY, f, 3/16/98, by Press Card (PA)
(ftm sel yrlg oct: 547) .... Margaret I. Cowan 2000

Coiffure
SPIT CURL, m, 4/9/80, by Northern Dancer (PA)
(kee nov brdg: 1727)... Cheshire Bloodstock 38000

Collin's Bird
FLEWSYBYNIGHT, m, 5/18/86, by Full Pocket (VA)
(ftm wnt mix feb: 95)..... Donald Jones 500

Colonial Passage
c, 4/28/99, by Private Key (MD)
(ftm dec mix: 511)..... Ann Herman 2500

Colonial Stage
SOUTHERN PLAINS, c, 4/27/97, by Southern Halo (VA)
(ftf feb sel 2yo trn: 260) .. Buckram Oak Farm 200000
TOP CALL, c, 5/29/98, by Carson City (VA)
(kee sep yrlg: 1489) ..... (45000) RNA

Color Me Blue
INTO THE BLUE, m, 5/23/79, by Chieftain (VA)
(kee nov brdg: 4677)..... Box Arrow Farm 700

Color Scheme
f, 4/24/98, by Concern (MD)
(kee sep yrlg: 1877) ..... William D. Cox 23000

Commemoress
SASSY RESERVE, m, 3/6/95, by Caveat (MD)
(ftm dec mix: 93) ..... Pete Siegel 8500
GAYLE'S BOY, c, 4/7/98, by Maria's Mon (MD)
(kee sep yrlg: 711) ..... Dr. Glen C. Warren 30000
c, 4/8/99, by Wekiva Springs (MD)
(ftm dec mix: 512) ..... Joseph J. Balsamo 40000

Committee Boat
c, 3/10/99, by Maria's Mon (VA)
(ftk fall mix nov: 55)..... Dromoland Farm 28000

Commonsensical
CANVAS SPIRIT, m, 4/23/95, by Broad Brush (MD)
(kee jan all ages: 274)..... (20000) RNA
(kee nov brdg: 3424) Donald and Mary Zuckerman 23000

Concentricity
RAYTRICITY, f, 4/23/97, by Raykour (Ire) (MD)
(ftt tex spr 2yo: 209)..... N.B. Hunt 44000

Connecting Flight
CHARTERED FLIGHT, c, 3/20/97, by Mr. Greeley (MD)
(obs spr 2yo: 929) ..... (13000) RNA
PORTAGE LAKE, f, 4/6/98, by Two Punch (MD)
(kee sep yrlg: 712)..... Jerry Hollendorfer 102000

Connie's Gem
QUEEN CONNIE, f, 4/11/98, by Above Normal (NC)
(obs open yrlg: 570)..... Nolan Hajal 3500

Conning
SEASPRITE, m, 3/16/93, by Opening Verse (MD)
(ftk wnt mix jan: 83).. Dr. Donald S. Dreyfuss 4500

Conradley
c, 2/16/99, by Mr. Zill Bear (MD) (ftm dec mix: 310) Out

Constant Motion
AIR BUDD, c, 4/26/98, by Kentucky Cookin (VA)
(ftk open fall mix dec: 281) .. Cherryl Carrillo 500

Cool Chase
FEATHERS, f, 4/15/97, by Cherokee Run (MD)
(obs opn 2yo: 447) ..... Ralph Biamonte 37000
c, 4/23/98, by Allen's Prospect (PA)
(ftm sel yrlg oct: 551)..... Buzz Chace, agt. 47000

Cool Number
f, 5/15/98, by Meadowlake (PA)
(kee sep yrlg: 1098).. Academy Development 60000

Copernica
CLIVIA, m, 3/26/86, by Key to Content (VA)
(obs wnt mix: 85) ... Emerald Pastures Farm 800

Copes Luck
MS LUCKY MANASTASH, f, 5/7/98, by Manastash Ridge (PA)
(ftm sel yrlg oct: 552)..... Donna Burnham 2000

Coral Buckle
c, 1/23/98, by In Case (MD)
(ftm sel yrlg oct: 554) ... Timothy Thompson 3500
c, 1/18/99, by Rakeen (MD)
(ftm dec mix: 513)..... John Schultheis 1100

Coronation Cup
INDIRA, f, 3/9/98, by Kingmambo (VA)
(kee sep yrlg: 715) .... Stewart L. Armstrong 180000

Correlate
WHAT TIME FRIDAY, m, 5/11/89, by Horatius (MD)
(ftm wnt mix feb: 64) ..... Full House Farm 3300

Cosmahgorian
COSMO TOPPER, m, 4/20/95, by Compelling Sound (MD)
(kee nov brdg: 2682) ..... (60000) RNA

Countess Shorwind
SHORCOUNT, m, 4/29/91, by Oh Say (MD)
(ftm wnt mix feb: 41)..... Out

Country Recital
MILLIE'S ANGEL, f, 3/2/98, by Roy (VA)
(kee sep yrlg: 3055)..... Andro Lee Price 15000

Count Your Gold
f, 3/8/98, by Cryptoclearance (MD)
(ftm sel yrlg oct: 557) ..... Mike Trivigno 7000

Courtly Cannon
STRIKING OFFER, m, 5/7/91, by Spectacular Bid (MD) (ftk wnt mix jan: 104) Norman L. Thaw and Richard Simon 18000

Cozy Glade
CLARION COVE, m, 2/6/91, by Wolf Power (SAF) (VA)
(ftm wnt mix feb: 80) Robert Wayne Compton 1500

Cozy Rose
c, 5/10/97, by S. S. Hot Sauce (MD)
(ftm spr 2yo trn: 442) ..... (3000) RNA
c, 5/26/98, by Press Card (MD)
(ftm sel yrlg oct: 558)..... Chris Wynne 2300

Crafty Voyage
SILENT PADDLE, m, 5/7/84, by Be a Rullah (MD)
(obs wnt mix: 475) ..... (3700) RNA

Crelita
CANTARELLA, m, 2/7/89, by Icecapade (NJ)
(kee nov brdg: 2655) ..... (37000) RNA

Crisp 'n Clear
PRECISELY, m, 3/17/87, by Summing (MD)
(obs fall mix: 60)..... Lakland 110000

Cromwellian
c, 5/29/98, by Polish Numbers (MD)
(ftm sel yrlg oct: 560) ..... (30000) RNA

Crown Jubilee
IVEGOTUUNDERMYSKIN, c, 4/23/98, by West by West (MD)
(ftm sel yrlg oct: 562)
Jan, Mace and Samantha Siegel 190000

Crying in the Rain
HOT SOUNDS, f, 4/14/98, by Citidancer (MD)
(ftm sel yrlg oct: 563) ..... Jerry Fishback 5200

Cuba Bound
GRAY AND RED, m, 2/18/87, by Wolf Power (SAF) (VA)
(kee nov brdg: 103)..... William F. Howard 6000

Cuddly Doll
GELCA, m, 4/11/91, by Diesis (GB) (VA)
(kee nov brdg: 1935) ..... (90000) RNA

Culture Shock
CATCH ON QUICK, m, 4/26/83, by Smarten (MD)
(kee nov brdg: 332)John B. Penn Revocable Trust 82000

Cupid's Power
KERRY LASS, m, 3/15/84, by Norcliffe (MD)
(tho aug mix: 34) ..... Tommi Inkelaar 1250

Cutie Buttons
c, 1/31/99, by Not For Love (MD)
(ftm dec mix: 514)..... Peter Karches 105000

Cybele
IN PASSING, f, 5/30/98, by In Case (MD)
(ftm sel yrlg oct: 565) .. Kenneth E. Ellenberg 30000

Dab
TWO TEARDROPS, f, 4/14/97, by Safe Prospect (NJ)
(ftm wnt mix feb: 179)..... Kimberly Sepko 1500

Dacquare
DEMI DACQUARE, m, 4/28/92, by Shelter Half (MD)
(ftm dec mix: 209) ..... Out

Dahlia's Native
c, 4/9/98, by Dehere (MD)
(kee sep yrlg: 725)..... Narvick International 40000

Dahmagra
c, 3/24/99, by Wayne County (Ire) (MD)
(ftm dec mix: 311)..... Tulip Hill Farm 5000

Daisy Trimmer
REGAL LIGHT, m, 4/21/90, by Majestic Light (NC)
(obs wnt mix: 479)... Dr. Donald S. Dreyfuss 6500

Dame Avie
EARTH TO JACKIE, m, 2/18/94, by Polish Numbers (MD)
(kee nov brdg: 734) Nicoma Bloodstock Agency 350000
LISTEN MISSY, m, 2/19/95, by Green Dancer (MD)
(kee nov brdg: 1218)..... Hermitage Farm 190000
JAZZ PARADE, c, 4/4/97, by Dixieland Band (MD)
(bar mar 2yo trn: 152) ..... (145000) RNA
EMERALD LAKE, c, 4/15/98, by Green Dancer (MD)
(ftm sel yrlg oct: 567) .... Patrice Miller, agt. 70000

Dame Mysterieuse
LADY LOOKOUT, m, 2/8/83, by Exclusive Native (VA)
(kee nov brdg: 4694) ..... Jon L. Starr 8000
ENCHANTED SPELL, m, 2/14/91, by Devil's Bag (VA)
(kee jan all ages: 317)..... Windways Farm 55000
SOUBRETTE, f, 3/20/96, by Opening Verse (VA)
(ftm dec mix: 110) ..... Questroyal Farm 12000
BETTER BE, f, 5/7/98, by Two Punch (VA)
(ftm sel yrlg oct: 568)..... Karen Dodd 23000

Dame Wollaston
IN CASE OF TROUBLE, c, 2/4/98, by In Case (MD)
(ftm sel yrlg oct: 569) ..... (17500) RNA

Dance Fling
POWICK, m, 5/13/84, by Proud Appeal (MD)
(ftm dec mix: 67) ..... Pete Siegel 2200

Dance Forth
BALOTRA, m, 1/30/87, by Oh Say (MD)
(kee nov brdg: 2621) ..... Marablue Farm 45000
CHESS, m, 3/1/94, by Believe the Queen (MD)
(ftk wnt mix jan: 166) ..... (25000) RNA

Dance Image (Ire)
ESTIHAN, f, 3/9/98, by Silver Hawk (MD)
(kee sep yrlg: 383) John Ferguson Bloodstock 35000

Dance in a Cage
I LOVE TO DANCE, f, 3/29/97, by Not For Love (MD)
(ftm spr 2yo trn: 451) ..... W.E. Dixon 20000

Dancer's Lassy
f, 2/8/98, by Silver Ghost (MD)
(kee sep yrlg: 3065) .. Francisco Parra Garcia 4500

Dancing Devlette
c, 4/17/98, by Polish Numbers (VA)
(kee sep yrlg: 385) ..... Centennial Farms 185000

Dancing Grass
KEY TO THE DANCE, m, 2/12/91, by Java Gold (VA)
(kee nov brdg: 3936)..... Camden Stud, agt. 10000
PASTURES NEW, g, 3/15/92, by Believe It (VA)
(ftn nov hra bel: 75) ..... Lori Amico 4200

Dancing Slippers
DEANNA DUZ, m, 3/1/92, by Deputy Minister (VA)
(kee nov brdg: 54) ..... Trackside Farm, agt. 32000
SILICON SALLY, f, 4/2/97, by Carson City (VA)
(bar mar 2yo trn: 153) ..... (125000) RNA
CATABALLERINA, f, 3/30/98, by Tabasco Cat (VA)
(ftn sel yrlg sar: 171) .... William Badgett Jr. 140000

Dancing Smart
TANGO TUFFIE, m, 5/29/95, by Two Punch (MD)
(ftm wnt mix feb: 52)..... (8000) RNA
c, 4/5/98, by Rakeen (MD)
(ftm sel yrlg oct: 571) .. John J. Hartsell, agt. 8500

Dancing Traithee (Ire)
PLAYHARDTOGET, c, 1/31/98, by Allen's Prospect (PA)
(ftm sel yrlg oct: 572) ..... Clouston Farm 3500

Dangling
DANGLING NUMBERS, c, 3/30/97, by Polish Numbers (PA)
(ftm spr 2yo trn: 453) ..... Jeffrey Tucker 50000

Danse Bleu Ciel
KNOWN FRIEND, f, 4/8/98, by Known Fact (VA)
(kee jan all ages: 302) .. Albatroz Bloodstock 30000

Danseuse Rose
CATE'S ROSE, f, 5/5/98, by Allen's Prospect (VA)
(ftm sel yrlg oct: 575) ..... Steven Keil 8500

Danzig in the Park
DANNEBOY, c, 2/26/98, by Allen's Prospect (MD)
(ftm wnt mix feb: 147)..... Nancy Lee Farms 25000

Daring Affair
POLAR ROMANCE, m, 3/9/80, by North Sea (MD)
(kee nov brdg: 4425) ..... Lee J. Rossi 1700

Darinka
c, 4/30/99, by Norquestor (MD)
(ftm dec mix: 518)..... (5500) RNA

Dark Creek
DARK HEART, c, 4/28/98, by Rinka Das (MD)
(ftm dec mix: 304) ..... Leslie Carr 2500

Dark of the Moon (GB)
c, 3/21/98, by Gilded Time (VA)
(kee sep yrlg: 729) ... Jean-Pierre Deroubaix 75000

Darling Dutch
c, 5/18/98, by Metfield (MD)
(ftm sel yrlg oct: 578) ..... Bobby Dodd, agt. 12500
c, 5/1/99, by Wayne County (Ire) (MD)
(ftm dec mix: 519)..... (2700) RNA

Dasharoo
f, 1/1/98, by Gulch (MD)
(kee sep yrlg: 1111) ..... Dennis Punches 19000
c, 1/11/99, by French Deputy (MD)
(kee nov brdg: 712).... Glendale Connection 20000

Dawnie Dear
INDEED MY DEAR, m, 4/3/95, by Alydeed (PA)
(ftm dec mix: 258) S & K Trading and Consulting 7500

Dawn Quest
SELES, m, 5/18/95, by Becker (MD)
(gen val mix: 47) ..... Christine Meyer 2900

Day Away
TWO SQUIRTS AWAY, f, 4/28/98, by Two Davids (PA)
(ftm sel yrlg oct: 580)..... Evangelos Poulos 3500

Day O.
INQUIRE, m, 5/4/78, by Star Envoy (NJ)
(kee nov brdg: 4676) ..... Jon L. Starr 1100

Daytime Princess
DAYTIME CROSSING, f, 2/7/98, by Valley Crossing (MD)
(ftm sel yrlg oct: 581)..... Shadybrook Farm 25000

Dazzling Smile
f, 4/5/98, by Allen's Prospect (PA)
(ftm sel yrlg oct: 582).. WEM Thoroughbreds 25000

Dear Janet
YES DEAR, m, 4/27/93, by Allen's Prospect (MD)
(kee nov brdg: 2979) ..... Westwind Farm 65000

Dear Sister
DEVIOUS STARES, f, 4/15/97, by Deerhound (MD)
(obs spr 2yo: 982) ..... (12000) RNA

Debby's Turn
DEB'S MAGIC, m, 4/5/94, by Magic Prospect (VA)
(obs wnt mix: 100)..... Charles Deters 57000

December Ember
WINGS OF THE STORM, f, 3/22/98, by Valley Crossing (MD)
(ftm sel yrlg oct: 583) ..... Joan P. Everett 10000

Decisionist
DA BOSS, f, 2/19/99, by Shelter Half (MD)
(ftm dec mix: 520)..... (4300) RNA

Decked Out
MY DEAR DOLLY, f, 4/15/98, by Deerhound (MD)
(ftm sel yrlg oct: 584) ..... William Codd 5000

Decoration
TEXAS TROPHY, f, 2/22/96, by Deerhound (MD)
(kee nov brdg: 2544) ..... Robert M. Evans 22000

Deer Chase
HAPPY HUNTER, f, 2/6/98, by Horatius (MD)
(ftm sel yrlg oct: 585)..... Dale Capuano 12500

Delikate (Ire)
DELICACY, m, 2/16/86, by Pleasant Colony (VA)
(kee nov brdg: 1113)..... Sanford Stable 155000

Delta Bid
CHECK BID, m, 4/5/86, by Grey Dawn II (MD)
(kee jan all ages: 633) ..... Out

Delta Danielle
GAZPACHO SOUP, c, 2/24/99, by Alphabet Soup (MD)
(kee nov brdg: 1526) .. Rollin W. Baugh, agt. 40000

Delta Duck
ERV'S DUCK, m, 3/12/88, by Hagley (PA)
(obs fall mix: 67)..... Lakland 35000

Demand Attention
c, 1/21/98, by Above Normal (NC)
(obs open yrlg: 613) E. Joya and M. Jaramillo 8000

Demolition Dolly
DEMO, c, 2/9/98, by Above Normal (NC)
(obs open yrlg: 614)..... Chemphar 2700

Derby Topper
DERBY TIE, m, 4/5/94, by Black Tie Affair (Ire) (MD)
(kee nov brdg: 55)..... Dr. Roger H. Murphy 17000
TOP PIONEER, c, 2/24/99, by Pioneering (MD)
(kee nov brdg: 3474)..... Botany Bay Farm 33000

Desert Calm
CHILI CHILI, f, 1/24/98, by Press Card (PA)
(ftm sel yrlg oct: 588) .... Margaret I. Cowan 6500

Desireux
CAJUN CAT, m, 1/20/94, by Storm Cat (MD)
(kee nov brdg: 1062) ..... (170000) RNA

Desirous
MEGAMOO, m, 2/11/90, by Star de Naskra (VA)
(kee nov brdg: 3987) . Halvorson Bloodstock 25000

Dhaka
DRY GULCHED, c, 4/12/98, by Gulch (MD)
(kee sep yrlg: 1116)..... David Drake 25000

Dial a Babe
FABULOUS FIND, f, 3/25/98, by Lost Code (PA)
(ftm sel yrlg oct: 591) ..... (18000) RNA

Dianes Halo
BROAD HINT, f, 4/4/98, by Broad Brush (MD)
(kee sep yrlg: 738) ..... Out

Dignified Lady
LINES OF A LADY, m, 1/19/88, by Lines of Power (NC)
(ftk open fall mix dec: 9).... Gene Nazworthy 2000

Dinky Pinky
SUPER DINKY, m, 5/27/84, by Superbity (NJ)
(san oct mix: 18) ..... Amando Saenz 700

Diplomatic Cover
CRAFTY DIPLOMAT, f, 3/1/98, by Crafty Prospector (VA)
(kee sep yrlg: 1520) ..... (12000) RNA

Diplomatic Envoy
MARFIE, m, 2/9/90, by Marfa (MD)
(ftk wnt mix jan: 27) .. Dr. Donald S. Dreyfuss 6700

Disco Singer
ASSERTS SINGER, m, 2/21/89, by Assert (Ire) (PA)
(obs wnt mix: 494)... Dr. Donald S. Dreyfuss 4500

Ditto Burns
f, 3/10/98, by Belong to Me (NJ)
(ftk sum yrlg: 353)..... Kevin Hartigan 42000

Diva's Debut
DIVA'S ARIA, f, 3/22/98, by Gone West (MD)
(kee sep yrlg: 397) ..... (200000) RNA

Dixieland Jewel
CIELO JEWEL, f, 3/18/99, by Mi Cielo (NC)
(obs fall mix: 455)..... S. Darren Parker 3000

Dixieland Queen
f, 3/3/99, by Allen's Prospect (MD)
(ftm dec mix: 521)..... Buzz Chace, agt. 30000

Dixie Pirate
PIRATE PROSPECT, m, 4/9/95, by Magic Prospect (MD)
(ftm dec mix: 62)..... (5700) RNA
SUGAR RAY SILVER, c, 4/17/98, by Two Punch (MD)
(kee sep yrlg: 2298) ..... Ron Crockett 52000

D. Lady
SARATOGA SLIM, c, 4/12/98, by Carnivalay (MD)
(ftm sel yrlg oct: 595) ..... Alvin Akman 31000

Top Mid-Atlantic-bred 2-year-olds sold in 1999

sales horse	*sale code*	*buyer*	*price*
1. LA SALLE STREET, c, by Not For Love—Three Grand (MD)	kee apr 2yo ky	Derni O'Byrne	$2,000,000
2. TOYO TIGER, c, by Lord At War (Arg)—Rare Flight (MD)	bar mar 2yo trn	Toshikatsu Fujita	750,000
3. DANZIG WITHWOLVES, f, by Danzig—Strategic Maneuver (PA)	ftk fall mix nov	Kilboy Estate	675,000
4. HOLY TREASURE, f, by Holy Bull—Goldminess (VA)	ftf feb sel 2yo trn	Chester and Mary Broman	400,000
5. MEDAL OF VALOR, c, by Polish Numbers—Queen Crab (MD)	ftm spr 2yo trn	Team Valor	360,000
6. TWOSPECIAL, f, by Two Punch—Flaps Up (MD)	bar mar 2yo trn	Kazuko Yoshida	350,000
7. MACHIKANE HOKUSHIN, c, by Runaway Groom—Hula Colony (VA)	bar mar 2yo trn	Narvick International	350,000
8. TEN CENTS A DANCE, f, by Two Punch—Feelin Better (MD)	kee apr 2yo ky	Narvick International	280,000
9. NOBO JACK, c, by French Deputy—Flight of Angels (PA)	ftf feb sel 2yo trn	Clover Club Co.	250,000
10. NINE FACTORS, c, by Marquetry—Rollicking Flair (MD)	obs sel 2yo cal	Patrick Byrne, agt.	250,000

Doable
LILY VON STYNK, m, 3/8/91, by Judge Smells (MD)
(obs fall mix: 1060) ..... Marablue Farm 5000

Docking
RISING TIDE, f, 3/8/98, by Two Punch (MD)
(ftm sel yrlg oct: 596) ..... W.C. Schettine 60000

Doctor G
f, 4/4/99, by Two Davids (PA)
(ftm dec mix: 522) ..... Dorothy Ann Conner 800

Dollar Poker
c, 4/8/98, by In Case (MD)
(ftm dec mix: 305) ..... Leslie Carr 22000
c, 4/11/99, by Boston Harbor (MD)
(ftm dec mix: 312) ..... Woodford Stables 240000

Donna Doo
f, 2/24/99, by Salt Lake (NJ) (kee nov brdg: 2267) Out

Don't Get Up
CAN'T GET UP, c, 4/12/98, by Cantonero (Arg) (PA)
(ftm sel yrlg oct: 599) Ronald B. Houghton, agt. 10000

Dottie's Gal
DOTTIE'S RAINBOW, m, 4/24/92, by Tax Appeal (PA)
(ftm dec mix: 214) ..... Judy R. Baldwin 1200

Dotty Brotherton
ISSY RAWLINGS, m, 4/22/85, by Lord Gaylord (MD)
(obs fall mix: 1062) ..... E.V. Farm 600
GAYLORD'S RAINBOW, m, 5/4/86, by Lord Gaylord (MD)
(ftk wnt mix jan: 211) .. Marion G. Montanari 27000
(obs fall mix: 458) ..... Chad Schumer, agt. 30000

Double Suez
HAPPILY EMPLOYED, m, 4/28/94, by Cormorant (VA)
(ftm wnt mix feb: 101) ..... Out
DOUBLE FLASH, c, 5/5/98, by Cure the Blues (VA)
(kee sep yrlg: 1912) ..... Out
(ftk oct yrlg: 517) ..... Dolphus C. Morrison 40000

Doubletime Miss
f, 5/2/98, by Rock Point (VA)
(ftm sel yrlg oct: 601) ... Timothy Thompson 2500

Double Wedge
TIGER'S WEDGE, m, 5/1/94, by Slew o' Gold (VA)
(kee nov brdg: 3738) ..... Questroyal Stable 31000
f, 2/2/98, by Twining (VA)
(kee sep yrlg: 1913) ..... J & L Stables 3500

Doubling Time
DATE MATE, m, 4/18/95, by Thorn Dance (PA)
(kee nov brdg: 3849) ..... Ken Ball 41000

Dovie Lee
f, 3/30/98, by Press Card (MD)
(ftm sel yrlg oct: 602) ... Suzanne H. Jenkins 5500
COQUI SOUND, c, 5/6/99, by Compelling Sound (MD)
(ftm dec mix: 523) ..... Out

Dramatic Joy
WHITE ICE CREAM, m, 1/16/93, by Devil's Bag (MD)
(kee nov brdg: 265) ..... Lance Robinson 40000
CARIOCA GIN, f, 4/17/98, by Go for Gin (MD)
(kee sep yrlg: 1526) ..... Santa Escolastica 25000

Dr. Nunn
SEIZE THE NIGHT, c, 3/17/98, by Valley Crossing (MD)
(ftm sel yrlg oct: 604) ..... Samuel Cronk 5000

Dronette
NOTCHES TRACE, m, 4/10/83, by Lord Gaylord (MD)
(kee jan all ages: 1501) ..... (37000) RNA

Drum
BALALAIA, f, 4/5/96, by Festin (Arg) (VA)
(ftn may hra bel: 5) ..... Out

Dundalk Lass
SET DANCE, c, 5/5/97, by Phantom Jet (NJ)
(ftm spr 2yo trn: 472) ..... (22000) RNA

Dunsaname
DUNSABLANC, f, 5/20/98, by Chenin Blanc (VA)
(ftm sel yrlg oct: 605) ..... Holly Rice 6700

Dynamic Star
HUNTING VALLEY, f, 4/27/98, by Valley Crossing (MD)
(kee sep yrlg: 747) ... G. Watts Humphrey Jr. 210000

D'Youville Nurse
UNBRIDLED HOPE, m, 3/2/94, by Unbridled (MD)
(kee nov brdg: 999) ..... Out
NICKY'S INTUITION, f, 2/20/98, by Unbridled's Song (MD)
(kee sep yrlg: 57) ..... B. Wayne Hughes 800000

Early Lass
FROMDAWNTILLDUSK, m, 3/17/79, by Hoist the Flag (MD)
(ind mix: 30) ..... Ed Martin Jr. 5600

E. A. 's Delight
MIRACLE MOLLY, m, 2/13/87, by Robellino (PA)
(kee jan all ages: 1137) ..... (14000) RNA

Easy Virtue
NAFKA, m, 3/14/81, by Nijinsky II (VA)
(kee jan all ages: 1492) .... Sandra Willwerth 7500
NEVER EASY, m, 2/18/83, by Nijinsky II (VA)
(kee nov brdg: 2036) .. Ron Fleischman, agt. 25000

Eight to Five
WORKIN', c, 4/12/97, by Homebuilder (MD)
(obs spr 2yo: 1029) ..... Lionel Muller 7000
QUARTERS UP, f, 3/29/98, by Valley Crossing (MD)
(ftm sel yrlg oct: 607) ..... John M. Baboolal 4000

Eight Ways
JOHU'S LADY, m, 5/18/91, by Bold Johu (WV)
(was wnt mix: 312) .... Maureen P. Morlang 650

Elective One
ONE FOR DEB, m, 4/30/91, by Premiership (NJ)
(obs fall mix: 1071) ..... Gary Patrick 6200

Electric Society (Ire)
c, 3/20/98, by Storm Cat (VA)
(kee sep yrlg: 408) ..... Cam Allard 400000

Elegant Best
PROUDLY ELEGANT, m, 4/23/95, by Proud Truth (MD)
(ftm wnt mix feb: 163) Stallion Service Bureau 9000

Elegant Lilly
DELIL, f, 3/22/96, by Dehere (MD)
(ftm dec mix: 208) ..... (15000) RNA
ALL A BLUR, f, 3/25/98, by Honour and Glory (MD)
(kee sep yrlg: 1126) ..... (17000) RNA
(ftk oct yrlg: 527) ..... R.B. McCutchen 5500

El Gran Senorita
EL BOMBA, c, 3/21/99, by Signal Tap (MD)
(ftm dec mix: 526) .. Robert and Leslie Hurley 5000

Ella Fly
FOXS ALLIE, f, 4/14/97, by Allen's Prospect (VA)
(ftm spr 2yo trn: 473) .... Nectalier Gonzalez 10000

Eloped
IMPENDING GROOM, c, 3/18/97, by Allen's Prospect (MD)
(ftm spr 2yo trn: 474) ..... (9000) RNA
f, 4/17/98, by Allen's Prospect (MD)
(ftm sel yrlg oct: 611) ..... Out

Eloquent Silver
HAWK N THE SHEIKH, f, 4/12/96, by Sheikh Albadou (GB) (VA)
(kee jan all ages: 1030) Hugh H. Robertson, agt. 11500
f, 5/2/98, by Go for Gin (VA)
(kee sep yrlg: 1530) ..... James D. Haley 55000

Elsoma
SALLY'S SECRET, m, 5/1/95, by Private Terms (MD)
(kee nov brdg: 4068) .... Elliot R. Safdie, agt. 15000

Embrace My Heart
INTHEMISTOFNIGHT, g, 4/14/97, by Concrete Dancer (PA)
(cno 2yo trn: 75) ..... Nick Slavene 2358

Empty Nest
ROCK THE NEST, m, 4/17/91, by Rollicking (MD)
(ftk open fall mix dec: 49) .... James P. Eaton 13500

Em's Mummy
NONSTOP TO NEPAL, f, 3/29/98, by Nepal (PA)
(ftm sel yrlg oct: 613) ..... (3700) RNA

Engraving
JUDGE STETSON, g, 5/13/98, by Judge Smells (PA)
(ftm sel yrlg oct: 614) ..... Rocking B 3700

Enraged
f, 4/28/99, by Marquetry (PA)
(kee nov brdg: 3489) ..... (9500) RNA

Ensign Pamela
TRICKY ENSIGN, c, 5/23/98, by Tricky Tab (NC)
(obs open yrlg: 658) ..... Louis F. Jolin, agt. 500

Enthusiasticly
STEVEN'S TREAT, m, 3/8/77, by Raise a Bid (MD)
(obs wnt mix: 115) Ruth Lucas and Sandi Moffett 7700

Errant Hit
ROMOLOCO, g, 3/30/98, by In Case (PA)
(ftm sel yrlg oct: 615) ..... Out

Erzulie Freda
GRACIE'S DANCER, c, 2/7/98, by Mt. Livermore (MD)
(kee sep yrlg: 413) ..... Dr. Glen C. Warren 80000

Escape Artist
BANNER HIT, m, 5/8/86, by Oh Say (MD)
(kee nov brdg: 3006) ..... Out
ANACREONTIC, m, 2/15/89, by Oh Say (MD)
(obs fall mix: 77) ..... Bill Steinbuch 32000

Estri
MAKEOUT MUSIC, c, 2/15/98, by Rinka Das (PA)
(ftm sel yrlg oct: 616) ..... Jack W. Meyer 5000

Ethandune
IMPECCABLE VISION, f, 4/4/97, by Allen's Prospect (PA)
(obs opn 2yo: 508) ..... Out

Eunice Mullis
SNOW HILL, m, 2/13/90, by Grey Dawn II (NC)
(kee jan all ages: 1235) Dr. Donald S. Dreyfuss 3000

Evening n Georgia
AL PROSPECTOR, c, 3/5/97, by Allen's Prospect (VA)
(obs opn 2yo: 510) ..... (25000) RNA
(ftm spr 2yo trn: 481). Carol P. Lemeshewsky 25000

Evening Scarlet
ASTRONIA, m, 4/7/91, by Caveat (PA)
(ftm dec mix: 160) ..... Ruth Gilmour 6000

Evil's Sister
K. O. KATHY, m, 3/3/90, by Two Punch (WV)
(kee nov brdg: 441) ..... John L. Wieczorek 100000

Exceed a Lot
c, 5/8/99, by Two Davids (PA)
(ftm dec mix: 527) ..... Jason Berry 600

Excessexcess
COMPELLED TO EXCEL, c, 3/12/99, by Compelling Sound (MD)
(ftm dec mix: 528) ..... (3200) RNA

Exclusiva
SKOBLIKOVA, m, 3/31/88, by Phone Trick (MD)
(kee jan all ages: 158) ..... Harley Clemons 16000

Exotic Dancer
AVIE'S LADY, m, 2/10/94, by Lord Avie (MD)
(kee nov brdg: 3394) .. Blacktype Bloodstock 52000

Explodable
PACKER LEGEND, m, 3/3/86, by Lombardi (NJ)
(kee nov brdg: 1660) ..... Triple Joy Farms 60000

Explore
DISCOVERY RIDGE, h, 4/11/95, by Cox's Ridge (VA)
(ftn hra sar aug: 537) ..... Timothy Little 17000
c, 3/30/98, by Chief's Crown (VA)
(ftm sel yrlg oct: 619) ..... Raintree Racing 7000

Explosive Lena
EXPLOSIVE JASMINE, f, 5/29/99, by Roy (PA)
(ftm dec mix: 530) .. Danielle Bishop Stables 8500

Explosive Reba
REBA'S REVENGE, f, 3/11/98, by Air Forbes Won (PA)
(ftm wnt mix feb: 149) ..... Leo J. Ambrogi 8000
BOOMING ECHO, f, 3/26/99, by Compelling Sound (PA)
(ftm dec mix: 531) ..... North Star Stables 700

Fabulous Lady (Fr)
FABULOUS KOURS, f, 4/2/97, by Raykour (Ire) (MD)
(ftt tex spr 2yo: 235) ..... V.L. Armour 8000

Failing Light
DIMMING, c, 2/10/98, by Polish Numbers (MD)
(ftn sel yrlg sar: 192) ..... Out
(ftm sel yrlg oct: 620) .. Eugene E. Weymouth 65000

Fair Davina (Ire)
c, 2/19/98, by Concern (MD)
(ftk sum yrlg: 138) ..... Dan Butler 55000

Fairy Princess
FAIRY SHIP, f, 5/23/97, by Premiership (MD)
(ftt tex spr 2yo: 236) ..... N.B. Hunt 13000

Fairy Tern (GB)
WAY OF THE WORLD, m, 5/2/89, by Dance of Life (VA)
(kee nov brdg: 263) Edward J. and Michael Kelly 65000

Family Facts
DAUGHERTY'S RUN, c, 5/28/98, by Nepal (PA)
(ftm sel yrlg oct: 621) ..... Barry R. Swartz 1500

Family Fling
CARNIVAL FLING, m, 3/18/94, by Carnivalay (MD)
(obs wnt mix: 518) ... Dr. Donald S. Dreyfuss 3000

Family Verdict
RAKEEN VERDICT, f, 3/18/99, by Rakeen (MD)
(ftm dec mix: 532)..... (2700) RNA

Fancy Equipment
c, 4/11/98, by Magic Prospect (VA)
(ftm sel yrlg oct: 622)..... Strategic Equine 23000

Fancy Feathers
WHIMSICAL PACE, m, 4/28/92, by Thirty Eight Paces (MD)
(kee jan all ages: 582) .... Dark Hollow Farm 12000

Fancy Sheba
c, 2/16/98, by French Deputy (PA)
(kee sep yrlg: 423)..... Clover Club Co. 75000
c, 2/12/99, by French Deputy (PA)
(kee nov brdg: 1141)..... Atlantic Venture 60000

Fancy Verse
FAR SIDE, c, 2/6/99, by Hansel (MD)
(ftm dec mix: 533) ..... Tom Durant 11500

Faneuil Girl
TRACK REBEL, h, 3/18/88, by Devil's Bag (MD)
(lbs fall yrlg mix: 70)..... (5000) RNA

Far Away Lassie
g, 3/19/99, by Rambo Phil (VA)
(ftm dec mix: 534)..... Carolyn Pescatello 900

Farouche
WOROOD, m, 3/19/85, by Vaguely Noble (VA)
(kee nov brdg: 1409)..... Omar Trevino, agt. 32000

Farrago
SUPERIOR MIND, m, 3/24/90, by Timeless Moment (NJ)
(obs fall mix: 82) . Romajuby Thoroughbreds 25000

Farrah Foxet
FOXY LAURA, m, 4/8/92, by Leematt (PA)
(tho nov mix: 67)..... (1800) RNA

Fastenyourseatbelt
f, 3/17/98, by Above Normal (NC)
(obs open yrlg: 683)..... Debra Rombis 4700

Fate's Reward
FATEFUL, m, 2/12/88, by Topsider (VA)
(kee nov brdg: 2284) ..... William A. Carl 42000
LOVELY LATER, m, 3/13/93, by Green Dancer (VA)
(ftm dec mix: 22) .. Walnut Green Bloodstock 42000

Fat Wood
FAT AND FOXY, m, 3/20/85, by Horatius (MD)
(kee nov brdg: 3500) ..... Triple Joy Farms 20000

Favorsham
NOT FOR FAVORS, c, 3/1/98, by Not For Love (MD)
(kee jan all ages: 329)..... Nikki Green 2500

Feathery Breeze
CROSSED THE LINE, c, 4/22/99, by Valley Crossing (MD)
(ftm dec mix: 535)..... (4500) RNA

Feelin Better
TEN CENTS A DANCE, f, 5/9/97, by Two Punch (MD)
(kee apr 2yo ky: 4)..... Narvick International 280000

Feinte (Fr)
CAROLINA CAT, c, 4/1/97, by Carolina Ridge (NC)
(ftm spr 2yo trn: 494) ..... (27000) RNA

Fellows Best
RICCIO'S BEST, m, 3/18/91, by Pappa Riccio (NJ)
(obs wnt mix: 128) ..... George A. Smith 7200

Ferriana
FLASHY COUNT, c, 4/16/98, by Cappuccio (PA)
(ftm sel yrlg oct: 629) ..... Todd Beattie 20000

Festive Finnish
FESTIVE LOVE, c, 3/20/98, by Not For Love (MD)
(ftm sel yrlg oct: 630) ..... Joseph Desaye 9000

Festive Queen
VIRGINIA COOL, m, 6/20/86, by The Cool Virginian (VA)
(ftm wnt mix feb: 60)..... Out

Fetch n Carry
f, 3/28/99, by Green Dancer (MD)
(ftm dec mix: 536) ..... Philip Birsh 25000

Fiddle Me
IDLE ISLE, m, 4/18/87, by U. S. Flag (PA)
(kee nov brdg: 3162)..... Irish L Farm 7000

Fidelity
f, 2/27/98, by Cefis (VA)
(ftm sel yrlg oct: 631) ..... Sandra Burch 1100

Field Point Road
c, 3/31/98, by Grindstone (MD)
(kee sep yrlg: 1932).... Abra Cadabra Farms 57000

Fighting Gin
CALIENTE KISSES, f, 5/4/97, by Tricky Tab (NC)
(obs spr 2yo: 1069)..... Edgard Morales 5200

Final Deputy
ACONA, f, 2/15/98, by Mr. Greeley (MD)
(kee sep yrlg: 1933) Aaron U. and Marie D. Jones 725000

Finder's Reward
DUNLUCE, m, 3/31/94, by Halo (MD) (kee nov brdg: 3871) Out

Fiord
JERICHO LIGHTNING, c, 4/5/96, by Allen's Prospect (MD)
(ftm dec mix: 626) Pewter Stable and Englander 9000
PRESS 'N GO, f, 1/22/98, by Press Card (MD)
(ftm sel yrlg oct: 632) .... Charles Castrenze 4500

Fire and Shade
LORD OF HEAVEN, c, 4/16/98, by St. Jovite (PA)
(kee sep yrlg: 1935) ..... (17000) RNA

First and Best
ENCODER, m, 4/3/86, by Smarten (MD)
(kee nov brdg: 4626)... Richard K. Gallagher 9000

First Feather
SCARLET QUILL, m, 5/6/84, by Summing (VA)
(ftk open fall mix dec: 61) .. Castle Rock Stud 3000

First Gleam
FIRST PEACE, f, 4/27/98, by Above Normal (NC)
(obs open yrlg: 703) ..... Charles Carlin 4500

First Heaven
MELANIE MARK, m, 2/14/91, by Elocutionist (NJ)
(kee jan all ages: 1133)..... (9000) RNA

First Mirage
MISSY'S MIRAGE, m, 2/24/88, by Stop the Music (NJ)
(kee nov brdg: 494) ..... Out

First Quad
FIRST DOWN, m, 4/14/87, by Oh Say (MD)
(obs fall mix: 84)..... Bill Steinbuch 40000

First Term
RACKY TERMS, f, 4/22/97, by Rakeen (MD)
(ftm spr 2yo trn: 501)..... Randalia Inc. 3000

Five Eight Five
BEANS BEANS, m, 3/12/86, by North Tower (MD)
(cbs aut yrlg: 47) ..... Dean Brice 1225

Flag Rock
BUCKPASSER SLEW, h, 3/21/95, by Compelling Sound (MD)
(gen val mix: 107) ..... William Strange 1200

Flaming Desire
YESTERLOVE, m, 5/15/94, by Dr. Blum (MD)
(obs fall mix: 489) ..... Edgar Mendoza 7000

Flaming Gold
f, 3/29/98, by Unbridled's Song (NJ) (kee sep yrlg: 1540) Out

Flaps Up
TWOSPECIAL, f, 3/4/97, by Two Punch (MD)
(bar mar 2yo trn: 169)..... Kazuko Yoshida 350000

Fleet Broad
HUG, m, 5/14/95, by Conquistador Cielo (MD)
(ftk open fall mix dec: 166) ..... Out

Fleet's Glory
c, 4/23/98, by Ghazi (VA) (ftm sel yrlg oct: 635) (8500) RNA

Flewsybynight
FLEWTSBRASSBAND, g, 3/30/96, by Marine Brass (NC)
(ftm wnt mix feb: 181) ..... Scott Carlsen 1600

Flight of Angels
NOBO JACK, c, 3/24/97, by French Deputy (PA)
(ftf feb sel 2yo trn: 311)..... Clover Club Co. 250000

Floodlight
ALLLITUP, f, 3/2/98, by Allen's Prospect (PA)
(ftm sel yrlg oct: 636)..... Michael O'Quinn 12000

Floreana
f, 3/29/99, by Secret Hello (VA)
(ftm dec mix: 538) ..... Donna G. Dennehy 1200

Flower Vase (Ire)
FLOWER, f, 4/26/97, by Mountain Cat (MD)
(obs opn 2yo: 527)..... Out
SILVERDEPOSITDAY, f, 2/25/99, by Deposit Ticket (MD)
(kee nov brdg: 3510) ..... Heritage Trust 26000

Flunky Dancer
FLUNKY MONKEY, m, 1/16/91, by Sovereign Don (MD)
(bar jan mix: 75) Havens Bloodstock Agency, age 3000

Flurry
KOHUNA GRANDE, c, 4/30/97, by Rambo Phil (PA)
(ftm spr 2yo trn: 507) ..... Todd Beattie 8500
VULGAIRE, f, 5/12/98, by Rambo Phil (VA)
(ftm sel yrlg oct: 637)..... Gregory Wilson 2500

Force o' Habit
HERMAN'S HABIT, f, 4/24/96, by Loustrous Bid (MD)
(ftm wnt mix feb: 182)..... Key Rouze 3200

Foreign Missile
SQUAN SONG, m, 5/11/81, by Exceller (MD)
(kee nov brdg: 1729) ..... (75000) RNA

Forest Flower
c, 4/19/98, by Gone West (PA)
(kee jul yrlg: 82) ..... Silky Green 400000

Forewarning
TWO IF BY SEA, m, 3/23/90, by Key to the Mint (MD)
(kee jan all ages: 1272) ..... (19000) RNA

Forlassy
DANCER'S LASSY, m, 3/17/90, by Sovereign Dancer (VA)
(kee nov brdg: 3067)..... Raul Acevedo 20000

Forli's Doggie
DOG SOLDIER, c, 6/8/97, by Marquetry (VA)
(ftk 2yo trn hra apr: 97)..... Out

For Love Alone
LAST DESPERADO, c, 5/5/98, by Petionville (MD)
(ftm sel yrlg oct: 640)..... (12000) RNA

For the Flag
LARRIKIN, m, 3/30/89, by Slew o' Gold (PA)
(kee nov brdg: 3566)..... Keith Asmussen 45000

For the King
PUNCH SUZUKA, c, 5/15/98, by Two Punch (MD)
(ftn sel yrlg sar: 199) .. Rollin W. Baugh, agt. 200000

For You and Me
POLISH COUNT, h, 6/11/95, by Polish Numbers (NJ)
(ftn hra sar aug: 508) ..... (1700) RNA

Fourth Dimension
VIRGINIA WITCH, m, 3/4/95, by Roanoke (MD)
(kee jan all ages: 576) .... Farnsworth Farms 22000

Top Mid-Atlantic-bred older horses sold in 1999

sales horse	sale code	buyer	price
1. SEA HERO, h, 90, by Polish Navy—Glowing Tribute (VA)	kee nov brdg	Jean Pierre Deroubaix, agt.	$700,000
2. CHIP, m, 93, by Norquestor—Big Pride (MD)	ftf feb sel 2yo trn	Abra Cadabra Farms, agt.	480,000
3. NORTHERN FLAGSHIP, h, 86, by Northern Dancer—Native Partner (MD)	kee nov brdg	Eugenio Colombo, agt.	105,000
4. CHRISTMAS STORM, h, 95, by Storm Bird—Christmas Bonus (VA)	kee nov brdg	George Brennan	65,000
5. SYLVESTER QUESTOR, g, 93, by Norquestor—Speedy Tweetie (MD)	ftm wnt mix feb	Danielle Bishop Stables	46,000
6. ENCANTO, g, 96, by Conquistador Cielo—Glamour (MD)	kee jan all ages	Larry F. Telle	27,000
7. PENNANT PUNCH, h, 95, by Two Punch—Thirty Flags (MD)	ftn nov hra bel	Dominic Galluscio	22,500
8. BANJO MAN, h, 95, by Dixieland Band—L'Amour Toujours (VA)	ftn hra sar aug	Harold A. Via Jr.	22,000
9. ANGEL LADY, f, 96, by Polish Numbers—Her Angel (MD)	ftm dec mix	Walter W. Beck	19,000
10. DISCOVERY RIDGE, h, 95, by Cox's Ridge—Explore (VA)	ftn hra sar aug	Timothy Little	17,000

Foxy Naskra
f, 2/1/98, by A. P Jet (MD)
(ftm sel yrlg oct: 643) ..... (9500) RNA

Frampton Dancer
FASHIONABLEDANCER, m, 4/8/94, by Goldlust (NC)
(kee nov brdg: 2282) ..... Eugene Melnyk 21000

Francais Royale
ANSWER MAN, c, 5/24/97, by Ziggy's Boy (MD)
(ftm spr 2yo trn: 512) . Domenic A. Dinorscia 10000

Franfina (Chi)
f, 1/2/98, by Press Card (PA)
(ftm wnt mix feb: 151)..... Robert Feezer 3000

Franklin's Girl
RACING SILKS, m, 2/10/95, by Personal Flag (NJ)
(cbs aut yrlg: 14)..... Millenium Bloodstock 2518

Frederika
FRED CARSON, c, 3/23/97, by Carson City (PA)
(bar mar 2yo trn: 176)..... (50000) RNA

Free Manner
NAVY MANNER, m, 3/20/90, by Blue Ensign (NJ)
(kee jan all ages: 1162) Dr. Donald S. Dreyfuss 30000

Free Port
PLEASANTLY FREE, m, 2/28/86, by Pleasant Colony (VA)
(kee nov brdg: 528).... Bloodstock Advisory 115000

Fresh Look
f, 1/18/99, by Opening Verse (NJ)
(ftm dec mix: 539)..... Kenneth M. Brown 1700

Frog Proof
MY GIRL KATE, f, 6/16/98, by Dusty Screen (NJ)
(ftm sel yrlg oct: 647) ..... Daniel Ljoka 7000

Fuel to Burn
MIDNIGHT FUEL, m, 1/27/95, by Allen's Prospect (MD)
(ftk open fall mix dec: 22) .. Galtee Farm, agt. 55000
ALARCITY, f, 2/5/97, by Allen's Prospect (MD)
(bar mar 2yo trn: 177)..... (57000) RNA

Full Cargo
AIR CARGO, m, 5/25/93, by Two Punch (MD)
(tho nov mix: 156) ..... E. Jan Davidian 11800
POLISH CARGO, c, 4/2/98, by Polish Numbers (MD)
(ftm sel yrlg oct: 649) Havens Bloodstock Agency 27000

Full O Wisdom
DEPTH OF WISDOM, m, 3/25/91, by Gulch (VA)
(kee jan all ages: 307) ..... Out

Full Time Friend
ACCOUNT FOR TIME, c, 3/27/98, by Unaccounted For (MD)
(kee sep yrlg: 1154)..... Shigeuyki Okada 220000

Full Virtue
CHARITABLE GIFT, m, 4/17/87, by Spend a Buck (MD)
(kee nov brdg: 1854)..... Mike Carroll 65000

Fun Til Dawn
f, 3/9/97, by Allen's Prospect (MD) (ftm spr 2yo trn: 517) Out
PROSPECTOR'S PRIDE, f, 3/16/98, by Allen's Prospect (MD)
(ftm sel yrlg oct: 651)..... Wesley Cooper 58000

Future Capitalgain
TITLE QUEST, c, 2/20/98, by Maria's Mon (PA)
(ftm sel yrlg oct: 652) ..... Briar Lane Farm 18000

Gaelic Punch
c, 4/17/97, by Becker (MD)
(obs spr 2yo: 1114) ..... D. Murphy 25000

Gai Minois (Fr)
RONNIE'S RUN, c, 4/30/97, by Crafty Prospector (MD)
(ftm spr 2yo trn: 520) . Carl O'Callaghan, agt. 31000

Gala Gold Digger
HANA RUBIANO, f, 2/10/98, by Rubiano (MD)
(ftm sel yrlg oct: 656) ..... Lindy Redding 23000

Gala Goldie
f, 4/6/99, by Honour and Glory (MD)
(kee nov brdg: 1524) ..... (42000) RNA

Gala Goldilocks
ZENAIDA MIA, f, 4/9/97, by Housebuster (MD)
(ftm spr 2yo trn: 521)..... Julio Cartagena 22000
THREE BEARS, f, 5/16/98, by Mountain Cat (MD)
(ftm sel yrlg oct: 657)..... Andrea Morris 16000

Gala Prospector
NORTHERN HERO, c, 5/14/98, by Sea Hero (MD)
(kee sep yrlg: 74) ..... Ernest F. Cossey 185000

Gala Runaway
MISSISSIPPI DANCER, f, 5/16/96, by Citidancer (MD)
(ftm wnt mix feb: 15) . Dr. Donald S. Dreyfuss 5500
TINANDROSE, f, 5/26/98, by Allen's Prospect (MD)
(ftm sel yrlg oct: 658) ..... George Brennan 28000

Galleria
BIRDATTHEWIRE, c, 3/28/98, by Birdonthewire (PA)
(ftm sel yrlg oct: 660)..... Out

Gateway South
LINDSALI, m, 4/20/92, by Two Punch (MD)
(kee jan all ages: 1112) Havens Bloodstock Agency 35000

Gavassine (Fr)
f, 1/17/97, by Miner's Mark (MD)
(ftm spr 2yo trn: 523) ..... (4000) RNA
MISTER DIZ, c, 2/18/98, by Citidancer (PA)
(kee sep yrlg: 1947)..... Anthony W. Dutrow 25000

Gay Racine
MAJAHUITAS, m, 5/16/91, by Big Spruce (VA)
(kee nov brdg: 2381)Kirkwood Thoroughbreds 50000

Geiger Countess
SLEWRANIUM, m, 3/26/89, by Seattle Slew (PA)
(ftk wnt mix jan: 98) ..... Triple Joy Farms 30000
RADIOACTIVITY, m, 4/6/91, by Dixieland Band (PA)
(kee jan all ages: 1203)..... McKee Stables 110000
KEYSTONE COUNTESS, m, 5/11/94, by Sheikh Albadou (GB)
(PA) (kee jan all ages: 752) ..... Out

Gem Lock
DEAR STRANGER, f, 3/19/98, by Horatius (MD)
(ftm dec mix: 593)..... (7500) RNA

Genuine Irish
NUTUHKEA, m, 4/22/93, by Two Punch (VA)
(kee jan all ages: 1408) ..... Out
(kee nov brdg: 182)..... ACL Farm 13000

Georgia K.
FIREBLOSSOM, f, 3/7/98, by Smarten (MD)
(ftm sel yrlg oct: 663).. A. Ferris Allen III, agt. 31000

Gerri n Jo Go
JOE FLIES FREE, c, 3/28/96, by Fly So Free (VA)
(ftk open fall mix dec: 292) ..... Out

Giubilante
c, 2/21/98, by Citidancer (MD) (ftm sel yrlg oct: 666) Out
f, 4/9/99, by Citidancer (MD)
(ftm dec mix: 541)..... Randy Miles 8000

Given
f, 3/2/98, by Southern Halo (MD)
(ftm sel yrlg oct: 668) Leprechaun Racing, agt. 50000

Glamorous Siren
GLAMOROUS BROAD, m, 3/7/94, by Broad Brush (VA)
(kee nov brdg: 4650)..... Sandra Willwerth 15500
GLAMOROUS DANCER, m, 4/19/95, by Seattle Dancer (VA)
(kee nov brdg: 3122) Berkey Bloodstock, agt. 57000

Glamour
ENCANTO, g, 5/19/96, by Conquistador Cielo (MD)
(kee jan all ages: 345) ..... Larry F. Telle 27000

Glamour Bar
c, 3/13/98, by Numerous (MD) (ftk sum yrlg: 376) (27000) RNA

Glencaple
c, 3/31/99, by Silver Buck (NJ) (obs fall mix: 512) (14000) RNA

Glenora
GLENSAIL, m, 4/28/82, by Sail to Rome (MD)
(ind mix: 37)..... Richard Anderson 1100

Glenorthern
NORTHERN FLEET, m, 3/17/92, by Afleet (MD)
(kee nov brdg: 175) Edgewater Thoroughbreds 30000

Glidden (Ire)
FORESTMERE, m, 2/5/93, by Green Forest (VA)
(ftk open fall mix dec: 155) . Spendthrift Farm 5700

Glitz
c, 3/8/98, by Petionville (PA) (kee sep yrlg: 2335) Out

Gloria Morn
SWAPS GLORY, m, 5/23/87, by His Majesty (VA)
(ftk open fall mix dec: 85) ..... Dick R. Clark 7500

Glowing Tribute
SEA HERO, h, 3/4/90, by Polish Navy (VA)
(kee nov brdg: 207) Jean Pierre Deroubaix, agt. 700000
CORONATION CUP, m, 3/19/91, by Chief's Crown (VA)
(kee nov brdg: 43) ..... Flaxman Holdings 1950000

Go Gina Go
GLITTERING ANGEL, m, 3/26/94, by Sunny's Halo (NJ)
(kee jan all ages: 1411) ... Farnsworth Farms 12500

Going Public
c, 2/26/99, by Prenup (VA) (ftm dec mix: 543) (6500) RNA

Gold Banner
WILL'S GOLD, c, 4/16/99, by Goldlust (MD)
(ftm dec mix: 544) ..... William J. Goff Jr. 2200

Goldbasket
MOJO GAL, f, 3/3/98, by Compelling Sound (MD)
(ftm sel yrlg oct: 669)..... John M. Baboolal 2000

Golden Alden
ALDEN'S CARD, c, 3/12/98, by Press Card (MD)
(ftm dec mix: 594) ..... Charles Castrenze 3000

Golden Bullet
SILENT BULLET, m, 3/18/81, by Gala Harry (MD)
(ftm dec mix: 103)..... High Mountain Farm 74000

Golden Citation
THAT'LL BE FUN, m, 5/2/84, by Buckfinder (MD)
(kee jan all ages: 913)..... Jon L. Starr 10000
(ark wnt mix: 35) ..... Mike Langford 13700

Golden Court
RUBISILVERCOURT, f, 3/19/98, by Rubiano (MD) (kee sep yrlg: 3100) Roger Fisher and Faith Bustamante 11000
(san oct mix: 78)..... Out

Golden Goldie
FIFTH FORCE, m, 4/1/89, by Grey Dawn II (NJ)
(kee nov brdg: 2728) ..... (32000) RNA

Golden Hen
MR MAHOOSE, c, 3/22/98, by Rakeen (MD)
(ftm wnt mix feb: 152) ... Larry Ensor III, agt. 4000

Golden Horde
CRAFTY JOSIE, m, 2/29/92, by Crafty Prospector (PA)
(kee nov brdg: 1474) ..... John Piconi 100000

Golden Jagua
IGETA KICKOUTOFYOU, c, 4/30/98, by Manastash Ridge (PA)
(cbs aut yrlg: 193) ..... T.W. Brooker 3899

Golden Mystic
GOLD GLOVE, m, 3/20/83, by Run the Gantlet (PA)
(ftm dec mix: 242)..... Neil R. Morris 11000
EGG ROLL, f, 3/4/96, by Waquoit (PA) (kee nov brdg: 2271) Pewter Stable and Steve Hochman 22000

Golden Pieta
HANSEL'S ANNIE GAL, f, 1/18/99, by Hansel (PA)
(ftm dec mix: 545) ..... Mark Scharfman 17000

Golden Triad
PARKER'S PROSPECT, f, 3/16/98, by Allen's Prospect (MD)
(ftm sel yrlg oct: 670) ..... Joan P. Everett 15000

Goldfinch
HOP HORNBEAM, c, 5/9/98, by Shelter Half (MD)
(ftm dec mix: 595)..... Cypress Farms 8700

Gold Glove
KITTY B., f, 3/24/98, by Mountain Cat (PA)
(ftm sel yrlg oct: 671) ..... (9000) RNA

Goldgorian
GOLDEN ALDEN, m, 3/23/90, by John Alden (MD)
(ftm dec mix: 241) ..... Triple Joy Farms 10500
I'M NOT SIGNING, f, 3/30/99, by Prenup (VA)
(ftm dec mix: 546) ..... Bent River Farm 8000

Goldminess
HOLY TREASURE, f, 3/4/97, by Holy Bull (VA)
(ftf feb sel 2yo trn: 323) Chester and Mary Broman 400000

Gold On the Rocks
c, 3/15/98, by Polish Numbers (VA)
(kee sep yrlg: 1164)..... Sarem Stable 110000

Gold Seat
GOLDEN PREMIER, f, 4/1/99, by Premier Ministre (MD)
(ftk open fall mix dec: 263) ..... Out

Gold Sun (Arg)
JUNGLE GOLD, m, 5/2/85, by Master Willie (GB) (VA)
(kee nov brdg: 1201)... Cheshire Bloodstock 55000

Good Looking Terri
f, 2/13/99, by Two Punch (MD)
(ftm dec mix: 547) ..... Tom Durant 13000

Gooni Goo Hoo
ACES WILD, f, 3/29/98, by Holy Bull (NJ)
(ftn sel yrlg sar: 205) ..... Out

Gorgissima
SPEEDY GEORGETTE, f, 5/13/97, by Rinka Das (MD)
(ftm spr 2yo trn: 533) ..... (15000) RNA

Graceful Lil
LIL ELOISE, m, 5/15/94, by Proud Truth (NJ)
(ftm wnt mix feb: 4) ..... Donald Townsend 1000

Grad Party
PIAZITO, h, 4/28/95, by Baederwood (MD)
(bar jan mix: 431)..... Dewey Orrick 12000
(tho aug mix: 152) ..... Out
BETTERTON BABE, f, 4/21/96, by Deerhound (MD)
(ftk wnt mix jan: 156)..... LOR Stable 2800
c, 5/7/98, by Horatius (MD)
(ftm sel yrlg oct: 672)..... James Day 1500

Gramatwhel
OFFSPRING, c, 5/27/98, by Deerhound (MD)
(ftm dec mix: 596)..... (4500) RNA
SIMPLE TOUCH, c, 5/16/99, by Norquestor (MD)
(ftm dec mix: 548)..... (2000) RNA

Grande Finis
CABERT, c, 3/18/97, by Williamstown (MD)
(ftm spr 2yo trn: 535) ..... J.E.D. Stables 14000
c, 4/11/98, by In Case (MD)
(ftm sel yrlg oct: 673) .... Charles Castrenze 4200
f, 3/27/99, by In Case (MD)
(ftm dec mix: 549) ..... Scott Carlsen 3500

Grass Game
f, 5/1/98, by Two Punch (PA) (kee sep yrlg: 1167) Out
(ftm dec mix: 597) .... George Georgantonis 7500

Grassy Lane
RAKEEN THE KNIGHT, c, 4/16/98, by Rakeen (PA)
(kee sep yrlg: 1956)..... Leslie Lalande 4000
f, 5/26/99, by Valley Crossing (PA)
(ftm dec mix: 550) ..... Bryan J. Egner 1300

Gravina
c, 1/18/98, by Rakeen (MD) (ftm sel yrlg oct: 674) (50000) RNA
f, 1/16/99, by Tamayaz (MD) (kee nov brdg: 1538) (67000) RNA

Gray and Red
FORT WHITE, c, 4/14/98, by Sea Hero (VA)
(kee sep yrlg: 782)..... Mildred S. Adams 13000

Great Birdie
MISS NORTH EAST, f, 1/31/97, by Phone Trick (PA)
(bar mar 2yo trn: 179) ..... Bill Casner 100000
(ftm spr 2yo trn: 537) .. Hussar Racing Stable 50000
FAST VALENCIA, f, 2/10/98, by Fastness (Ire) (PA)
(kee sep yrlg: 783) ..... Santa Escolastica 41000

Great Lady Sharon
GREAT SOVEREIGN, m, 3/28/94, by Sovereign Dancer (NJ)
(kee jan all ages: 1416)..... M.E. Lauer, agt. 32000
(kee nov brdg: 3134)
..... Mr. and Mrs. Robert M. Clinkinbeard 36000
c, 2/5/98, by Quiet American (NJ)
(kee sep yrlg: 85)..... Morris Bailey 50000

Green Boundary
BORDERING, c, 4/16/98, by Thunder Gulch (PA)
(ftn sel yrlg sar: 207) ..... Out

Greene's Success
TWILIGHT BELLS, m, 5/21/82, by What a Rogue (MD)
(ftm wnt mix feb: 58) . Dr. Donald S. Dreyfuss 1500

Green Magazine
COLONIAL PASSAGE, m, 5/19/92, by Cherokee Colony (VA)
(ftm dec mix: 191)..... Heidi E. Trimbur 2600

Gretel Girl
c, 3/16/99, by Thunder Rumble (VA)
(ftm dec mix: 552) ..... Larry Boyd 1100

Grittle
f, 4/5/98, by Not For Love (MD)
(ftm wnt mix feb: 153)..... (7000) RNA
(ftm sel yrlg oct: 678) ..... (6000) RNA

Groovy Feeling
GROOVY BROAD, f, 2/27/96, by Broad Brush (MD)
(kee nov brdg: 2755) ..... Out
ROSTHERN, f, 3/5/98, by Broad Brush (MD)
(kee sep yrlg: 86)..... Winsong Farms 185000

Groupie
WILD TANGO, f, 4/4/98, by Fred Astaire (MD)
(ftm sel yrlg oct: 679)..... James Casey 2200

Guarded Spirit
PIXIE POWER, f, 5/20/97, by Go and Go (Ire) (NJ)
(ftm wnt mix feb: 162)..... Greenbriar Farm 1500

Gulch's Ravine
LOOK WHAT I CAN DO, f, 3/3/96, by Mt. Livermore (MD)
(kee nov brdg: 3573) ..... Lyno E. Maraspin 10000

Gulls Cry
ARCTIC ECLIPSE, m, 4/26/84, by Northern Dancer (VA)
(kee nov brdg: 2609) ..... Out
HIDDEN COVE, m, 6/4/94, by Secret Hello (VA)
(kee jan all ages: 1711) ..... Out

Gustavia
WHITE CORNERS, m, 1/24/89, by Caro (Ire) (PA)
(kee nov brdg: 1014) ..... Thomas Gaines 75000

Hagala
TAGISHA, f, 4/15/97, by Tagish (VA)
(ftm spr 2yo trn: 542)..... Kim Knoblauch 2500

Hail Jenny
c, 5/18/98, by Binalong (MD)
(ftm sel yrlg oct: 681) ... Donald L. Brown Jr. 7000

Hail Roberta
HURSTSES PAL NICK, c, 3/15/98, by Allen's Prospect (MD)
(ftm sel yrlg oct: 682)..... (29000) RNA

Hail Sarah
c, 3/27/99, by Corporate Report (PA)
(ftm dec mix: 553) ..... Kenneth Wheeler 11000

Halomer
BUSTER'S GIRL, m, 3/14/84, by Lyllos (Fr) (MD)
(obs wnt mix: 549) ..... Out

Halo of Gold
GOLDEN HALO, f, 3/25/98, by Press Card (PA)
(ftm sel yrlg oct: 687)..... Pat Bosley 2700
f, 3/28/99, by Compelling Sound (PA)
(ftm dec mix: 554)..... Yigal Rappaport 1100

Happenchance
HAPPY HERO, c, 3/16/98, by Sea Hero (VA)
(kee sep yrlg: 1174) The Thoroughbred Corp. 65000

Happy Brook
BROOK REEF, m, 2/7/90, by Vaal Reef (NJ)
(kee nov brdg: 4575) . Manuel A. Benitez, agt. 2700

Happy Guess (Arg)
TANGO DINERO, f, 4/14/98, by De Niro (MD)
(ftm sel yrlg oct: 688)..... Sheffield Stable 8500

Hardly a Secret
LACEYS SECRET, f, 5/11/98, by Silver Deputy (PA)
(kee sep yrlg: 2731) ..... Jeannine McGinn 7000

Hardly Regal
REGALLINO, m, 4/27/88, by Robellino (PA)
(ftm dec mix: 80) ..... Susan Cooney, agt. 12000

Hatched
BRENTA, m, 4/24/95, by Compelling Sound (MD)
(ftm dec mix: 176) ... Country Life Farm, agt. 12500

Hat Tip
HIP WOLF, m, 3/2/94, by Northern Wolf (MD)
(ftk fall mix nov: 74) ..... (170000) RNA
LOST WOLF, m, 4/8/95, by Northern Wolf (MD)
(kee nov brdg: 2375)..... Ellen B. Kill Kelley 92000

Hatton's Rose
GOLDEN PETAL, m, 3/21/81, by Mr. Prospector (VA)
(kee nov brdg: 93) ..... Brilliant Stables 535000

Hay Patcher
MISS SIB, m, 3/29/87, by Ack Ack (MD)
(kee jan all ages: 790) ..... Out
RETROSPECTIVE, m, 2/25/92, by Easy Goer (MD)
(kee nov brdg: 194)..... John Magnier 2900000

Heartache Tonight
BONNE COEUR, m, 4/30/87, by Cormorant (MD)
(ftm dec mix: 174)..... Angela Barilar 1500

Heartfelt Moment
ALI'S TERMS, m, 4/17/94, by Private Terms (MD)
(kee nov brdg: 4166) ..... (24000) RNA

Heavenly Cause
UNBEATABLE FOE, m, 4/22/89, by Mr. Prospector (MD)
(kee nov brdg: 2570) ..... (45000) RNA

Heavenly Hug
f, 2/8/99, by Cozy Drive (VA)
(ftm dec mix: 556) ..... William Quinn 3700

Heavenly Rose
ROSY BABA, m, 4/25/93, by Nepal (PA)
(tho nov mix: 161)..... (2000) RNA

Hech
GOSH DARN IT, f, 1/29/97, by Baederwood (MD)
(ftm spr 2yo trn: 549)..... V.L. Armour 12000
FEAR NOTHING, c, 2/3/98, by Valley Crossing (MD)
(ftm sel yrlg oct: 693) ... Donald L. Brown Jr. 7500

Her Angel
ANGEL LADY, f, 3/26/96, by Polish Numbers (MD)
(ftm dec mix: 158)..... Walter W. Beck 19000

Herb's Prospect
f, 2/18/99, by Dixie Brass (NJ) (ftm dec mix: 557) (15000) RNA

Her Duchess
SHUTUPNDEAL, c, 4/24/98, by Press Card (MD)
(ftm sel yrlg oct: 694) .. Henry L. Carroll, agt. 8500

Heroic Heart
BRAVE AND TRUE, m, 3/27/90, by Fappiano (VA)
(kee nov brdg: 29)..... Woodlynn Farm 75000

Hero's Hurrah
LETTHEMAGICBEGIN, m, 1/28/93, by Deputy Minister (MD)
(kee nov brdg: 2788) ..... (53000) RNA
c, 3/8/97, by Phone Trick (MD)
(ftf feb sel 2yo trn: 329)... Arrowhead Equine 150000
HERO'S EMBLEM, c, 3/29/98, by Our Emblem (MD)
(kee sep yrlg: 1975) ..... (37000) RNA

Hey Janie
HEY HOW YOU, f, 4/15/96, by Valley Crossing (MD)
(ftm dec mix: 252)..... Buzz Chace, agt. 25000
SURPRISE VALLEY, f, 4/24/98, by Valley Crossing (MD)
(kee sep yrlg: 2348) ..... Out
(ftk oct yrlg: 411)..... Cecil Seaman, agt. 22000

Hialeah Cindy
ONE OUT, f, 4/19/98, by Melodisk (PA)
(ftm sel yrlg oct: 695) ..... Mary G. Ketner 7500

High Browser
HIGHER LEARNING, m, 4/8/91, by Fappiano (VA)
(kee nov brdg: 120)... Anthony Goswell, agt. 70000

High Cherokee
CAT CALL, f, 3/27/97, by Phone Trick (NJ)
(obs opn 2yo: 13) ..... (37000) RNA
(ftm spr 2yo trn: 553) ..... Out

Top Mid-Atlantic-bred broodmares sold in 1999

	sales horse	sale code	buyer	price
1.	RETROSPECTIVE, 92, by Easy Goer—Hay Patcher (MD)	kee nov brdg	John Magnier	$2,900,000
2.	CORONATION CUP, 91, by Chief's Crown—Glowing Tribute (VA)	kee nov brdg	Flaxman Holdings	1,950,000
3.	YOU'D BE SURPRISED, 89, by Blushing Groom (Fr)—Key Witness (VA)	kee nov brdg	Walnut Green Bloodstock	1,750,000
4.	CHIP, 93, by Norquestor—Big Pride (MD)	kee nov brdg	Kinghaven Farms	850,000
5.	LAGUNA SECA, 92, by Seattle Slew—Topicount (VA)	kee nov brdg	Dr. Masatake Iida	850,000
6.	PROSPECTOR'S SONG, 95, by Prospector's Music—Music Bell (VA)	kee nov brdg	Summer Wind Equine	725,000
7.	PROSPINSKY, 92, by Mr. Prospector—Nikishka (VA)	kee nov brdg	R.S. Evans	550,000
8.	GOLDEN PETAL, 81, by Mr. Prospector—Hatton's Rose (VA)	kee nov brdg	Brilliant Stables	535,000
9.	ZOONAQUA, 90, by Silver Hawk—Made in America (VA)	kee nov brdg	J.S. Company	500,000
10.	AZHAAR, 91, by Nijinsky II—Smart Heiress (VA)	kee nov brdg	Turf Company	450,000

Higher Learning
c, 2/23/98, by Summer Squall (VA)
(kee sep yrlg: 796) ..... Eric H. Gittens 12000

High Hail
SPANGLE'S STAR, m, 3/20/82, by Star Spangled (MD)
(ark fall mix: 96) ..... Raymond Borgert 1100

High Philly
FLYING CARPET, c, 3/14/99, by Miner's Mark (PA)
(kee nov brdg: 2323) Danielle Bishop Stables 20000

High Spirited
MISS GOLDEN DREAMS, f, 4/26/98, by Slew o' Gold (PA)
(ftm sel yrlg oct: 697) ..... Leo J. Ambrogi 8000

His Angel
MZ. ANGEL, f, 2/10/96, by Leo Castelli (MD)
(ftn may hra bel: 44) ..... Joseph Sansone 5200

His Ex
ENTRENCHED, c, 5/31/97, by Allen's Prospect (MD)
(ftm spr 2yo trn: 558) .... Michael E. Gorham 26000

Hofuf
HUFFY DANCER, m, 3/15/90, by Sovereign Dancer (NJ)
(kee nov brdg: 4670) ..... Out

Hold On My Heart
ITYBITTYBOO, c, 5/6/98, by Marine Brass (MD)
(ftm sel yrlg oct: 699) ..... Ellen A. Fredel 5500

Hold On Please
PLEASE U ME, f, 3/16/98, by Valley Crossing (PA)
(ftm sel yrlg oct: 700) ..... (4700) RNA

Holiday Regent
HOLIDAY VICE, m, 2/1/88, by Exceller (MD)
(ark wnt mix: 50) ..... Delmar Daniels 800

Holley's Approval
f, 3/23/99, by Deposit Ticket (MD)
(ftm dec mix: 558) ..... Wayne W. Rice 1000

Holly Golightly
f, 4/21/99, by K. O. Punch (VA)
(ftm dec mix: 559) ..... Hassan Elamri 1300

Honest Dice
COUNTERFEIT DICE, c, 5/28/97, by Counterfeit Money (PA)
(ftm spr 2yo trn: 560) ..... Linda Simon, agt. 5700

Honey Creek
HONEY GULCH, f, 3/17/98, by Thunder Gulch (NJ)
(kee sep yrlg: 1580) ..... Santa Escolastica 25000

Honey Dana
IMPRESS ME HONEY, f, 3/7/98, by Press Card (MD)
(ftm sel yrlg oct: 702) ..... Out

Honey's Youth
HONEY'S SON, c, 3/17/98, by Foxtrail (VA)
(ftm sel yrlg oct: 703) ..... Sandee Martin 2700

Hooked
HOOKED A WEST, c, 2/1/98, by West by West (MD)
(ftm sel yrlg oct: 704) ..... Barry R. Swartz 6000
f, 2/3/99, by Two Punch (MD)
(ftm dec mix: 560) ..... Bruce Seidel 11000

Horrible Gift
HORRIBLE AND NASTY, g, 3/19/95, by Nasty and Bold (NJ)
(ftm wnt mix feb: 184) ..... Out
HORRIBLE EVENING, c, 2/14/98, by Evening Kris (NJ)
(ftm sel yrlg oct: 707) ..... David R. Lengel 5200

Hostile Fleet
MARINE, c, 4/23/96, by Double Negative (NJ)
(ftn hra sar aug: 550) ..... Out

Hot Love
CLASS ACT, m, 2/27/92, by Criminal Type (NC)
(ftm dec mix: 187) .... Shirley Maisonneuve 2200

Hot Milk
HOT SOUP, c, 3/31/99, by Alphabet Soup (MD)
(kee nov brdg: 1552) .... Roy S. Lerman, agt. 55000

Hula Colony
MACHIKANE HOKUSHIN, c, 3/13/97, by Runaway Groom (VA)
(bar mar 2yo trn: 8) .... Narvick International 350000
c, 3/22/98, by Peaks and Valleys (VA)
(kee sep yrlg: 3117) ..... Be Brave Stable 8500

Hum a Tune
ALYSSA'S TUNE, m, 4/30/91, by Danzig Connection (PA)
(ftm dec mix: 156) ..... Farnsworth Farms 2200

Hurry Sunny
MIGUELON, c, 3/29/97, by Above Normal (NC)
(obs spr 2yo: 28) . Comision Hipica Nacional 5200
RADY LAYNE, c, 3/30/98, by Above Normal (NC)
(kee sep yrlg: 3865) ..... Greg Keltner 1200

Hypoxia
NARROW SEAS, c, 3/26/98, by Irish River (Fr) (PA)
(kee sep yrlg: 802) ..... Agence F.I.P.S. 100000

Ibeme
f, 4/3/98, by West by West (MD)
(kee jan all ages: 736) ..... (7000) RNA
c, 3/25/99, by Press Card (MD)
(ftm dec mix: 562) ..... Mark Kohlheim 1700

I Breath Fire
HOT FOR LOVE, f, 4/12/98, by Not For Love (WV)
(ftm sel yrlg oct: 711) ..... Out

Ice Devise
ROBS' CHOICE, m, 5/14/93, by Manastash Ridge (MD)
(was wnt mix: 247) ..... Walter Wolf 1800
GETAWAY CRUISER, c, 5/17/98, by Allen's Prospect (MD)
(ftm sel yrlg oct: 713) .... H & H Equine, agt. 8500

Ice Tech
f, 3/21/98, by Hennessy (MD) (kee sep yrlg: 93) (30000) RNA

Icy Arctic
WEST END, c, 2/8/98, by Allen's Prospect (MD)
(obs sel yrlg: 110) ..... Out
(ftm sel yrlg oct: 715) ..... Tom Durant 21000

Icy Jennifer
SATISFYING, m, 4/25/94, by Silver Deputy (VA)
(obs fall mix: 111) ..... Marablue Farm 50000

I'll Be Along
JOLIE'S DREAM, f, 1/11/97, by Jolie's Halo (NJ)
(obs opn 2yo: 23) ..... (75000) RNA

Illeria
SERENITY JANE, m, 1/30/95, by Affirmed (MD)
(kee jan all ages: 519) ..... Out

I'll Get There
f, 1/24/99, by Known Fact (VA) (kee nov brdg: 1962) Out

Illustrious Joanne
PRINCESS JOANNE, m, 4/12/91, by Crafty Prospector (NJ)
(kee nov brdg: 2081) ..... John B. Crook 40000

Imaginative
SMARTIVE, m, 1/21/91, by Smarten (MD)
(obs fall mix: 1156). Mary S. Bowman Forbes 15000

Imaroberto To
f, 3/13/98, by Polish Numbers (PA)
(ftm sel yrlg oct: 719) .. Eugene E. Weymouth 20000

Ima Social Climber
BLACKBERRY WINE, f, 2/18/97, by Tricky Creek (MD)
(ftm spr 2yo trn: 568) ..... Steve Klesaris 9000

Imposing Light
IMPOSING, c, 3/5/97, by Alydeed (MD)
(kee apr 2yo ky: 27) ..... Dogwood Stable 25000

Impossible Affair
c, 3/15/97, by Waquoit (MD)
(ftm dec mix: 625) ..... Kinross Farm 11500
FISTFUL OF STEEL, c, 5/8/98, by Two Punch (MD)
(ftm sel yrlg oct: 720) ..... Co-Ed Equine 26000

I'm Quite High
I AIM HIGH, m, 4/29/89, by I Enclose (MD)
(kee jan all ages: 735) ..... John O'Meara 15000

Im Radiant
TOO RADIANT, m, 4/21/94, by Two Punch (MD)
(ftm dec mix: 130) ..... Farnsworth Farms 7500

I'm Sweets
SUGAR NIPPER, m, 3/18/89, by Danzig (PA)
(kee nov brdg: 2527) ..... S. David Plummer 72000

Inca Rose
c, 6/5/98, by Pleasant Colony (MD)
(kee sep yrlg: 1582) ..... Dale Romans, agt. 145000

Indian Fashion
LICOLA, m, 5/6/94, by Crafty Prospector (PA)
(ftm dec mix: 12) ..... (5000) RNA

Indian Ridge
LISROE LYNNE, f, 5/26/98, by Roanoke (VA)
(ftm sel yrlg oct: 723) ..... Darlene Reese 2500

Indian Silver
g, 3/30/97, by Waquoit (VA)
(ftm wnt mix feb: 185) .... Tyson Gilpin, agt. 7500

Infarction
f, 2/13/99, by Mountain Cat (MD)
(kee nov brdg: 3543) ..... (17000) RNA

Informatique
GASOLINE, f, 1/25/98, by Kerosene (PA)
(ftm sel yrlg oct: 724) ..... Pat Bosley 1700

In Her Honor
FOR LOVE AND HONOR, c, 5/13/97, by Not For Love (MD)
(ftm spr 2yo trn: 571) ..... Twin Oaks Stable 26000

In Spate
J B J'S DREAM, f, 6/7/97, by Silver Hawk (VA)
(bar may 2yo hra: 134) ..... Ben Cecil, agt. 62000

In the Offing
HELENSKA, m, 5/9/84, by Nijinsky II (VA)
(kee nov brdg: 1174) ... Barry Weisbord, agt. 95000

Intimate Dinner
FALL FROM GRACE, m, 4/20/92, by April Axe (PA)
(was wnt mix: 299) ..... Frank Lindsay 1900
c, 3/21/98, by Texas City (PA)
(ftm sel yrlg oct: 725) ..... Dale Capuano 13000

Intimate Girl
INTIMATE MOMENTS, m, 4/4/89, by Benefice (WV)
(kee nov brdg: 1965) ..... Sandra Willwerth 33000

Into the Woods
c, 4/16/98, by Two Punch (PA)
(kee sep yrlg: 1988) Tony Bowling and Bobby Dodd 45000

Intriguing
MELODRAMA, f, 3/6/98, by Miswaki (VA)
(ftn sel yrlg sar: 224) ..... (135000) RNA

In View
c, 6/1/98, by Seattle Slew (VA)
(kee sep yrlg: 456) ..... Mike Ryan, agt. 150000

Ippolita
LITTLE OYSTER BABY, m, 3/11/94, by Caveat (MD)
(ftm dec mix: 19) ..... Jim J. FitzGerald 4500

Irian Jaya
BUSTER, c, 3/15/97, by American Standard (NJ)
(ftm spr 2yo trn: 573) ..... Out

Irish Whiz
f, 4/17/98, by Fred Astaire (VA) (ftm sel yrlg oct: 728) Out

I Shall Fly
VULCANIA, m, 2/12/93, by Mt. Livermore (MD)
(kee nov brdg: 4835) ..... Out

Isle of Flowers
BASKET OF FLOWERS, m, 2/25/92, by Lil Fappi (NJ)
(ftm dec mix: 168) ..... (3700) RNA

I Smokin
c, 3/11/99, by Rakeen (MD)
(ftm dec mix: 563) ..... Cataneo, agt. 25500

Issy Rawlings
SWEET PEA'S COMET, m, 2/3/92, by Purple Comet (MD)
(kee nov brdg: 4121) ..... (7000) RNA

It's a Beautiful L
f, 4/16/98, by Sun War Dancer (NJ)
(ftm sel yrlg oct: 732) ..... Daniel Ljoka 8000

Its a Musk
TALK OF THE CITI, m, 2/23/92, by Citidancer (MD)
(kee nov brdg: 4126) ..... Robert Nash 8000

Jade Stone
FOR SALE, f, 4/8/97, by Silver Buck (NJ)
(ftm spr 2yo trn: 575) ... Chad Schumer, agt. 28000

Jakes Jan
PENNY LOAFER, f, 4/5/98, by Shelter Half (MD)
(ftm sel yrlg oct: 736) ..... (900) RNA

Java Rain
MY ALEXIS, f, 3/9/98, by Torrential (MD)
(ftm sel yrlg oct: 737) .... Ruth Gilmour, agt. 10500

Jeldee
c, 4/7/98, by Roar (VA)
(kee sep yrlg: 2371) .... Century Ventures VI 100000

Jennifer's Lady
WENDY'S DANCER, m, 4/11/89, by Fred Astaire (NJ)
(kee jan all ages: 1603) ..... Out

Jet Boots
PRESS'N BOOTS, f, 5/7/98, by Press Card (PA)
(ftm sel yrlg oct: 742)..... Casey Randall 5000

Jiva (GB)
NURSERY RHYMES, m, 5/15/95, by Ends Well (VA)
(cbs aut yrlg: 3)..... Linda Hale 884

Joanie's Princess
PRINCESS PATTI, f, 4/25/97, by Polish Numbers (MD)
(kee apr 2yo ky: 32) ..... (185000) RNA

Jocelyn's Legend
WILD HEART, f, 4/19/96, by Along Came Jones (MD)
(ftm dec mix: 145) ..... Arion Arne 1100

Johnandjo
QUEST OF FATE, c, 4/13/98, by Norquestor (MD)
(ftm sel yrlg oct: 743)..... (60000) RNA

Join the Waves
JEAN MARIE, m, 2/19/78, by King's Bishop (MD)
(ore fall mix: 128) ..... Dale Standley 1400

Jolly Ginny
BRUSHAWAY THEBLUES, f, 4/16/98, by Cure the Blues (VA)
(ftk sum yrlg: 400)..... Harley Clemons, agt. 40000

Jolly Polka
HOLLY JOLLY, f, 3/21/98, by Horatius (MD)
(ftm sel yrlg oct: 745) ..... Alvin Akman 57000

Josalee
HAND SIGNAL, c, 2/23/98, by Signal Tap (NJ) (ftm sel yrlg oct: 746) D. J. Stable and Robert and Leslie Hurley 15000

Jove's Daughter
RAMDAS, c, 4/23/98, by Rinka Das (MD)
(ftm sel yrlg oct: 747) ..... (9000) RNA

Jovial Joy
PROSPECTIVE JOY, m, 2/24/91, by Allen's Prospect (MD)
(kee nov brdg: 1680) ..... Out

Joyful Journey
f, 5/16/98, by Rockamundo (MD) (ftm sel yrlg oct: 748) Out

Joying
c, 3/6/97, by Meadowlake (VA) (ftn hra sar aug: 672) Out
c, 3/8/98, by Candy Stripes (VA)
(kee sep yrlg: 2759)..... Julian Canet 15000

Joy Valentine
GONE TO GREECE, f, 4/26/98, by Unaccounted For (PA)
(ftn sel yrlg sar: 231) Nicoma Bloodstock, agt. 150000

Jubilous
TWINKLE TOES, m, 4/8/90, by Manila (VA)
(kee jan all ages: 1270) Dominion Bloodstock 6200

Judaire
NORA NOVEMBER, m, 4/4/94, by Phone Trick (NJ)
(obs fall mix: 119)..... Sez Who Racing 50000
AIRCRAFT ONE, c, 3/20/97, by Crafty Prospector (NJ)
(ftf feb sel 2yo trn: 345) ..... (40000) RNA
(ftm spr 2yo trn: 582) ..... (29000) RNA
(ftn hra sar aug: 674)..... William D. Dufour 30000

Judaire's Mint
DEHERE'S MINT, c, 4/9/98, by Dehere (MD)
(kee jan all ages: 23) ..... Oaklawn Farm 2000
(ark wnt mix: 67)..... Mike Simonovich 5500

Judge Supreme
WHITE CLIFFS, m, 4/10/92, by Dover Ridge (MD) (kee nov brdg: 1787) Moreau Bloodstock International 42000

Judith C.
SEE JUDY, m, 4/6/93, by Master Derby (NJ)
(ftm dec mix: 98)..... Ancient Oaks Farms 31000

Julia's Leader
BERMUDA PETREL, m, 4/24/92, by Silver Hawk (VA)
(kee nov brdg: 2630)..... Duane Hopp 17000

Julie Bulette
BULETTE'S BULLET, g, 4/17/98, by Digamist (PA)
(ftm sel yrlg oct: 749)..... Out

Julijulijuli
KOUR'S JULIP, f, 5/3/97, by Raykour (Ire) (MD) (ftt tex spr 2yo: 285) Asociacion Nacional de Duenos de Caballos 5300

Jungle Gold
UJANE, f, 4/11/98, by Theatrical (Ire) (VA)
(kee sep yrlg: 3532)..... Corner Woods 9500

Just a Friend
JUST AIRED, m, 3/4/87, by Air Forbes Won (NJ)
(obs fall mix: 577) ..... Connie Nesteruk 6000

Just One Victory
HELLO I'M ME, f, 4/6/97, by Compelling Sound (MD)
(ftm spr 2yo trn: 584) ... James F. Schurman 20000

Kalindi
CONRADLEY, m, 3/19/92, by Allen's Prospect (MD)
(ftm dec mix: 279) ... Country Life Farm, agt. 83000

Kant Kick
RADIO CITY, m, 5/28/95, by Regal Classic (VA)
(ftm dec mix: 74) ..... Farnsworth Farms 12000

Kate of Aragon
c, 2/9/98, by Secret Hello (VA)
(ftm sel yrlg oct: 1)..... James Day 5000

Kathleen H.
DR. BLACKJACK, c, 3/12/97, by Shelter Half (MD)
(ftm spr 2yo trn: 4) .... Judith A. Posner, agt. 4200

Kathy's Rebel
COMPELLING FOOL, g, 4/1/98, by Compelling Sound (PA)
(ftm dec mix: 564) ..... Hassan Elamri 2500
REBEL LOVE, c, 4/13/99, by Private Key (PA)
(ftm dec mix: 313) ..... William M. Turner 600

Katie K.
f, 1/28/99, by Cozy Drive (VA) (ftm dec mix: 314) (4800) RNA

Kayjack
f, 3/2/99, by Fit to Fight (MD)
(ftm dec mix: 315) ..... Colts Ltd. 15000

Kelty Lynn
MOJA LYNN, m, 3/14/94, by Lac Ouimet (PA)
(tho aug mix: 97)..... Raymond Bertrand 4700

Kemolina (Fr)
KEMOSHEBA, m, 5/8/95, by Alysheba (PA)
(kee jan all ages: 1091)..... Wimborne Farm 3500

Kenwood Park
SHADYSIDE, f, 4/11/98, by Golden Gear (MD)
(ftm sel yrlg oct: 7) ..... (13000) RNA

Keyette
SHOMETHEDOE, c, 4/28/98, by Deerhound (MD)
(kee sep yrlg: 3881)..... Inside Move 1200

Key Flight
PLEASANT KEY, m, 4/28/90, by Pleasant Colony (VA)
(kee nov brdg: 2854) Prairie Star Racing Stable 30000

Key to the Peace
FACTOR IN, f, 3/13/98, by Known Fact (VA)
(kee sep yrlg: 823)..... Hugh A. Fitzsimons 30000

Key to the Saga
CHEROKEE BENJI, g, 5/4/93, by Cherokee Colony (VA)
(ftn nov hra bel: 5) ..... Mike Catalano 7000

Key Witness
YOU'D BE SURPRISED, m, 4/6/89, by Blushing Groom (Fr) (VA)
(kee nov brdg: 274) Walnut Green Bloodstock 1750000
SWAN STREET, f, 2/28/98, by Seeking the Gold (VA)
(kee sep yrlg: 824) ..... Eugene Melnyk 1000000

Kidnapped
f, 5/9/99, by Sir Cat (MD) (ftm dec mix: 316) Albert Davis 17000

King's Kristine
c, 2/24/99, by Polish Numbers (MD)
(kee nov brdg: 1582) ..... (37000) RNA

Kira's Dancer
PICABOO SARAH, f, 2/26/98, by Two Punch (MD)
(ftk sum yrlg: 157)..... Peter D. Pugh 65000
(ftm sel yrlg oct: 8) ..... (80000) RNA

Kittiwake
LARIDA, m, 2/9/79, by Northern Dancer (VA)
(kee nov brdg: 2366) ..... Horse France 180000

Kitty Tatch
IRISH SIDEWINDER, c, 2/26/96, by Eastern Echo (MD)
(ftn hra sar aug: 549) ..... Out

Klassy Briefcase
c, 4/3/98, by Miesque's Son (MD)
(ftm sel yrlg oct: 10) ..... (35000) RNA

Kooky Aunt Alice
PRIME KOOKY, f, 3/23/96, by The Prime Minister (PA)
(ftm dec mix: 606)..... Ray Adam 3000

Krazy Ketch
SEASIDE PRINCESS, f, 4/29/97, by Citidancer (MD)
(ftm spr 2yo trn: 10) ..... (19000) RNA
CORPORATE RETURN, f, 4/30/98, by Corporate Report (MD)
(ftm sel yrlg oct: 12) .... Martha H. Schwartz 4000

La Belle Desir
f, 4/10/99, by Fred Astaire (VA) (ftm dec mix: 317) Out

Lachesis
HALO MY BABY, m, 3/30/82, by Halo (MD)
(obs wnt mix: 194) ..... Silverleaf Farm 82000
(kee nov brdg: 106) ..... Green Leaf Farm 35000

La Deputay
c, 4/3/98, by Rakeen (VA) (ftm sel yrlg oct: 14) (40000) RNA

Ladies Cruise
TRANSCENDENTAL, f, 3/12/98, by Mt. Livermore (VA)
(kee sep yrlg: 113) ..... Equix Biomechanics 250000

Lady Beddard
MISS GAYBEDDARD, m, 1/30/84, by Lord Gaylord (MD)
(ftm wnt mix feb: 14) ..... Roger W. Schipke 21000

Lady D. J.
LA SYLPHIDE, m, 5/29/85, by Dancing Count (MD)
(san oct mix: 35)..... Janet Jeanes 1500

Lady Doswell
TEMPER, f, 3/13/98, by Belong to Me (VA)
(kee jan all ages: 383)..... (14000) RNA

Lady Doughnut
f, 1/30/99, by In Case (MD)
(ftm dec mix: 318)..... James W. Casey 4500

Lady Dulcinea
QUIXOTIC LADY, m, 3/20/80, by Quadratic (MD)
(obs fall mix: 594)..... Sun Valley Farm 21000

Lady Ellen
c, 3/6/98, by Distant View (MD)
(kee sep yrlg: 1208)..... Galtee Farm 22000

Lady Go Faster
LITTLE WING, f, 6/6/98, by Allen's Prospect (PA)
(ftm sel yrlg oct: 16) Leprechaun Racing, agt. 20000

Lady Graus Home
RAPID REFLEX, m, 2/26/85, by Ack Ack (MD)
(kee nov brdg: 3655) ..... (15000) RNA

Lady Kiri (Ire)
c, 2/16/97, by Above Normal (NC)
(obs spr 2yo: 116) ..... Aron Yagoda 25000
f, 2/18/98, by Above Normal (NC)
(kee sep yrlg: 3890) ..... Dancin Farms 1200
(ark fall mix: 232)..... Harvey Berg 600

Lady Lyndy
SO BRASH, m, 4/18/90, by Nasty and Bold (MD)
(kee nov brdg: 1346) ..... Rosilyn Polan 77000
REALLY KEEN, f, 5/8/98, by Rakeen (MD)
(ftm sel yrlg oct: 17)..... E.A. Blythe, agt. 40000

Lady Muskoka
f, 2/19/98, by Polish Numbers (MD)
(ftm sel yrlg oct: 18)..... Dumbarton Farm 60000

Lady Nitro
CHAMPAGNE FOREVER, m, 2/28/93, by Caveat (PA)
(kee jan all ages: 984) ..... Arthur Hancock 115000
TORRENTIAL STORM, c, 3/30/98, by Torrential (NJ)
(kee sep yrlg: 830)..... BBA (England) 27000

Lady of Rivendell
c, 4/23/99, by Gold Tribute (VA)
(ftm dec mix: 319)..... Wayne W. Rice 1000

Lady of Vision (Ire)
LEADING QUESTION, m, 5/22/94, by Polish Numbers (MD)
(kee nov brdg: 814) ..... (105000) RNA
c, 4/26/98, by Distant View (MD) (ftk oct yrlg: 13) Out

Lady On the Run
PITHY, m, 2/12/93, by Quiet American (MD)
(kee jan all ages: 831) ..... Out

La Fab
LA TURK, f, 3/25/97, by Turkoman (PA)
(ftm spr 2yo trn: 15) ..... (5000) RNA
JUST ALLEN, c, 3/29/98, by Allen's Prospect (PA)
(ftm wnt mix feb: 111) ..... Mill Run 17000
(ftk sum yrlg: 159)..... John Ray Ivory 45000

La Legende
AARON'S TERMS, m, 5/22/92, by Private Terms (MD)
(ftm wnt mix feb: 67) ..... Hart Farm 37000

Lali
C D CRUZER, c, 5/3/98, by Polish Numbers (MD)
(kee sep yrlg: 831) ..... Kevin Eikleberry 60000

La Marquise
BEST BIRTHDAY, m, 2/22/87, by Better Arbitor (NJ)
(obs fall mix: 601)..... G. David Shashura 7000
ANOTHER SEMESTER, m, 4/4/90, by Taylor's Special (NJ)
(obs fall mix: 126)..... Sez Who Racing 45000

Lamizana
c, 3/28/98, by Beau Genius (VA) (ftm sel yrlg oct: 21) Out

L'Amour Toujours
BANJO MAN, h, 4/1/95, by Dixieland Band (VA)
(ftn hra sar aug: 520) ..... Harold A. Via Jr. 22000
f, 4/7/98, by Mountain Cat (VA)
(ftn sel yrlg sar: 5) .. Leprechaun Racing, agt. 130000

Lancer Apache
PRIVATE J., g, 4/11/97, by Private Key (MD)
(ftm wnt mix feb: 156). Dr. Jeevan R. Mathura 2600
f, 5/11/98, by Private Key (MD)
(ftm wnt mix feb: 112)..... Ann Herman 1000

Landera
WANTED AGAIN, m, 5/31/92, by Criminal Type (PA)
(kee jan all ages: 924)..... Jim Plemmons 35000
OPENING REALITY, m, 6/5/93, by Opening Verse (PA)
(kee nov brdg: 2438) ..... Buzz Chace, agt. 52000

La Pompadour
LA RUBIE, m, 3/23/94, by Rubiano (VA)
(kee nov brdg: 2785)..... Roy Monroe 45000

La Reine Rouge
SENTIMENTAL SAGA, m, 2/25/83, by Akureyri (MD)
(kee jan all ages: 141)..... (16000) RNA
(kee nov brdg: 1325) Dr. Jacques Levasseur, agt. 25000

La Sarto
c, 2/28/98, by Polish Numbers (MD)
(ftm sel yrlg oct: 22)..... Buzz Chace, agt. 200000

Lascivious
LASQUE, m, 5/14/90, by Bounding Basque (PA)
(obs fall mix: 127) . William B. Thompson Jr. 32000

La Sky (Ire)
LAURENTINE, m, 5/7/94, by Private Account (VA)
(kee nov brdg: 1593)..... BBA (England) 185000

Lassie Doon
ON OUR WAY HOME, m, 4/25/90, by Hello Gorgeous (NJ)
(ftm dec mix: 50)..... Breezeway Farm 900

Last Embrace
AWARD THE PRIZE, f, 3/2/98, by Judge Smells (PA)
(ftm sel yrlg oct: 23)..... John Alecci 6000

Late Hours
TARA'S BEST, m, 5/19/84, by Screen King (NC)
(bar jan mix: 206) Dr. and Mrs. Frank W. Cooper 2800

Latin Lyric
SACRED GROVE, m, 2/8/89, by Halo (VA)
(kee jan all ages: 1218) ..... Rhapsody Farm 15500

Latin Prospect
f, 1/12/99, by Citidancer (MD)
(ftm dec mix: 321) ..... Dale Capuano 4000

Latonia Thrush
LA PLUS BELLE, m, 4/5/85, by Robellino (PA)
(obs wnt mix: 589)..... Kathryn Lombardi 900

Laughing Keys
TOUCH N GO CRAZY, m, 4/19/89, by Majestic Venture (NJ)
(obs fall mix: 1191)..... Tommy Kerr 1700

Launchette
c, 2/26/99, by Polish Numbers (MD)
(ftm dec mix: 322)..... Josham Farms 40000

Launching Shot
TRYYOURLUCKWITHME, m, 5/21/94, by Prince Valid (MD)
(ftm wnt mix feb: 57)..... Out
(obs fall mix: 605) ..... 12 De Octubre 2200

Lead Dancer
MS. CAPPUCCIO, f, 1/9/98, by Cappuccio (PA)
(ftm sel yrlg oct: 27) ..... (5000) RNA

Leap Lively
IVORY SLIPPERS, m, 2/18/87, by Sir Ivor (VA)
(kee nov brdg: 2340) . Robert S. West Jr., agt. 22000

Learning Curve
ROCKIN RHONDA, f, 2/12/98, by Rakeen (MD)
(ftm sel yrlg oct: 29)..... Tom Durant 5500
f, 2/5/99, by Islefaxyou (PA)
. (ftm dec mix: 323)..... (4000) RNA

Leecrest Princess (Ire)
FINALLY FAST, m, 5/15/87, by Two Davids (NJ)
(obs fall mix: 1197)..... Jon L. Starr 1400

Leery Baba
BABA LIGHT, m, 1/10/93, by Majestic Light (VA)
(ftm dec mix: 164) ..... Ruth Gilmour 3500
c, 3/11/98, by Thunder Rumble (VA)
(ftm sel yrlg oct: 30) ..... Chris Boutte 3200

Leona
PRIVATE SUITE, f, 2/3/96, by Private Terms (MD)
(ftm dec mix: 70)..... Ron Fleischman, agt. 9500

Leopard Lily
WHO CARES GIRL, f, 3/31/97, by Allen's Prospect (MD)
(ftm spr 2yo trn: 22)..... Out
NORTHERN LEOPARD, c, 5/12/98, by Northern Baby (PA)
(ftm sel yrlg oct: 32) ..... (7500) RNA

Leotard
KENTWOOD MISS, m, 5/9/92, by Our Native (VA)
(obs wnt mix: 203)... Dr. Donald S. Dreyfuss 2500

Let's Hold Hands
I'M NOT CRAZY, f, 2/1/98, by Above Normal (NC)
(obs open yrlg: 888)..... Walter Gustavsen 1700

Leverage
f, 2/25/99, by Regal Classic (VA)
(ftm dec mix: 324) .... Southeast Associates 5500

Liberty Bond
f, 5/11/98, by Fred Astaire (VA) (ftm sel yrlg oct: 34) (3500) RNA

Lida's Fling
HAPPY HEART, m, 4/24/94, by Ends Well (NJ)
(obs wnt mix: 204)..... Out

Light Run n Lady
f, 2/8/99, by Magic Prospect (VA) (ftm dec mix: 325) Out

Lil's Crown
f, 4/20/98, by Peaks and Valleys (VA)
(ftm sel yrlg oct: 37) .... James J. Crupi, agt. 40000

Limodreams
LIMO KAT, c, 2/10/97, by Katowice (WV)
(obs opn 2yo hra: 286) ..... Paul Blanchette 20000

Linda North
THIS BULLS FOR YOU, c, 2/27/97, by Holy Bull (MD)
(ftm spr 2yo trn: 25) ..... David Anderson 6000

Lindaria
LINDA NORTH, m, 3/18/79, by Northern Dancer (VA)
(kee nov brdg: 1992) ..... Triple Joy Farms 55000

Line of Duty
WESTERN MINER, h, 2/10/89, by Gone West (PA)
(ftm wnt mix feb: 110) ..... Bernard Faggioli 8500

Linka
ADD THE NUMBERS, c, 4/28/98, by Polish Numbers (MD)
(ftm sel yrlg oct: 38)..... Out

Lip Sing
STJOHNSWOOD, c, 2/14/98, by Prospect Bay (MD)
(kee sep yrlg: 2775) ..... (19000) RNA
f, 2/26/99, by Marquetry (MD)
(kee nov brdg: 3570) ..... (27000) RNA

Lisa Be Smart
f, 3/4/99, by Tamayaz (MD)
(ftm dec mix: 326) ..... Richard L. Golden 37000

Lisa Leigh
LISA BE SMART, m, 2/7/93, by Smarten (MD)
(ftm dec mix: 17) ..... Bonita Farm 19000

Lisa's Fair Lady
STORMOFTHECENTURY, c, 3/23/98, by Future Storm (PA)
(ftm sel yrlg oct: 39) ..... Mike Trivigno 6500
c, 3/26/99, by Mountain Cat (PA)
(kee nov brdg: 3195) ..... Summerfield, agt. 22000

Little Bold Sphinx
RUN EQUINE RUN, m, 2/27/79, by Run Fool Run (MD)
(ftm wnt mix feb: 32)..... Out
BOLD JUANA, m, 4/21/88, by John Alden (MD)
(obs wnt mix: 206)..... Bent Oak Farm 35000

Little Bonny (Ire)
PROSPERITY FOUND, m, 4/19/90, by Mr. Prospector (VA)
(kee jan all ages: 454)..... George Brunacini 190000

Little Caboose
f, 3/7/99, by Cryptoclearance (VA)
(ftm dec mix: 327)..... Pegasus Stud, agt. 14000

Little Cannes
VERNA'S FAVORITE, m, 2/7/94, by My Favorite Moment (NC)
(obs fall mix: 616)..... Horse Travel 14500

Little Gray Wolf
GREY GABLES, f, 4/15/98, by Candy Stripes (PA)
(kee sep yrlg: 1227)..... Gerald Delp, agt. 32000

Little Springer
DERRINGER, m, 5/19/94, by Silver Ghost (NC)
(kee jan all ages: 1017) ..... Oaklawn Farm 1200
(ark wnt mix: 77)..... Delmar Daniels 4000

Little Zip
f, 2/24/99, by Press Card (MD)
(ftm dec mix: 329) ..... Nick Sallusto 2000

Lively Girl
LIVELY DEB, m, 5/5/85, by Marquee Universal (Ire) (MD)
(ftm wnt mix feb: 6) ..... Bernard Faggioli 1000

Loa
LANAI CITY, f, 5/6/97, by Carson City (VA)
(ftk 2yo trn hra apr: 7)..... (115000) RNA
COVE POINT, f, 4/30/98, by Conquistador Cielo (VA)
(kee sep yrlg: 1616) ..... Weir Stables 65000

Logan's Blush
BLUSHING WOLF, f, 4/16/98, by Northern Wolf (PA)
(ftm sel yrlg oct: 42)..... Judith I. Gaebel 4700

Lollipop Lies
ROMINNA, f, 5/24/96, by Crafty Prospector (PA)
(ftm dec mix: 87)..... (19000) RNA
STICKY FINGERS, f, 2/15/98, by Crafty Prospector (PA)
(kee jan all ages: 39)..... (34000) RNA

Loot
LUCKY LOOT, m, 5/19/91, by Vice Regent (VA)
(ftm dec mix: 271) .... William G. Christmas 20000

Lorelei's Lead
WHAT A LEAD, m, 3/13/79, by What a Pleasure (MD)
(ltb spr mix: 147) ..... Out
(ltb sum opn mix: 156) Triple Barrel Farm, agt. 6100

Lost Afternoon
UNBRIDLED NIGHT, f, 3/17/96, by Unbridled (VA)
(kee nov brdg: 3357)..... Haras Santa Isabel 27000

Loudoun Top
BLOCKADE RUNNER, c, 3/12/98, by Carnivalay (MD)
(ftm sel yrlg oct: 45). . Country Life Farm, agt. 21000

Louie Louise
CARTMAN PARK, c, 3/7/98, by Whatever For (MD)
(ftm sel yrlg oct: 46) ..... (5500) RNA

Love for Love
PETITE LOVE, f, 5/27/98, by Fred Astaire (VA)
(ftm sel yrlg oct: 48) ..... Carol M. Davis 14500

Love Lost
DOCTOR ALOHA, c, 5/9/98, by Polish Numbers (VA)
(kee sep yrlg: 2396) ..... (9500) RNA

Lucky Loot
RIOT LUCK, f, 5/12/97, by Patriotically (MD)
(ftm dec mix: 289) ..... Randalia 16000
c, 5/6/98, by Patriotically (MD)
(ftm dec mix: 299) ..... William E. Dixon 3500
f, 4/16/99, by Proud Truth (MD)
(ftm dec mix: 306) ..... Chanceland Farm 15000

Lucky Ole Queen
SNOW ALL KNIGHT, m, 3/24/83, by Snow Knight (MD)
(obs wnt mix: 594)..... McDowell Farm 4200

Lulworth Cove (GB)
SPORTS MAGIC, c, 3/12/98, by Magic Prospect (VA)
(ftm sel yrlg oct: 53) ..... R. Scott Wagner 8000

Luv the Navy
YESTERDAY'S LUV, f, 3/28/98, by Pioneering (MD)
(ftm sel yrlg oct: 56) ..... Buzz Chace, agt. 160000
c, 3/17/99, by In Case (MD)
(ftm dec mix: 330)..... Buzz Chace, agt. 24000

Luv to Swing
f, 3/14/99, by Marked Tree (VA)
(ftm dec mix: 331) ..... Marjorie J. Flowers 1000

Luxurious Gal
BUCK ROLL, m, 5/5/90, by Rollicking (MD)
(obs fall mix: 140) ..... Tom Stull 50000
f, 5/8/98, by Marquetry (MD)
(ftm sel yrlg oct: 57) ..... New Farm 40000

Lyphette (Fr)
L'ESQUIMAU, m, 1/29/92, by Arctic Tern (VA)
(kee nov brdg: 2369)..... Robin Stepanoff 42000

Mabinogion
WELSH RABBIT, m, 1/20/94, by Talinum (VA)
(ftm dec mix: 141)..... Tim Hulings 4700

Madame Saddam
SADDAM'S BRIDE, m, 3/18/93, by Cozzene (VA)
(bar jan mix: 173)..... James J. Vince, agt. 14500

Maddy's Tune
MADDY'S WAQUOIT, h, 5/12/92, by Waquoit (MD)
(tho nov mix: 20)..... David Fry 1500

Made in America
ZOONAQUA, m, 4/3/90, by Silver Hawk (VA)
(kee nov brdg: 1025)..... J.S. Company 500000

Maggie Mc Allister
CARNIDANCER, f, 3/26/97, by Carnivalay (MD)
(ftm spr 2yo trn: 42)..... David Anderson 6000

Maggie O'Shea
STORMY'N DARK, c, 3/23/97, by Nicholas (VA)
(ftm spr 2yo trn: 43)..... (9500) RNA

Magster
c, 3/1/98, by Corwyn Bay (Ire) (PA)
(ftm sel yrlg oct: 60)..... (2000) RNA

Mahmoud Dancer
f, 4/28/99, by Hansel (PA) (kee nov brdg: 3206) (8500) RNA

Maine Money
SUPERSONIC GIRL, f, 5/22/98, by Aaron's Concorde (VA)
(ftm sel yrlg oct: 61)..... Craig Nicholson 5000

Majestica
METRAZUR, c, 4/16/97, by Gate Dancer (NJ)
(ftm spr 2yo trn: 44)..... (20000) RNA

Majestic Dream
PIT DRIP, f, 1/11/99, by Roy (MD)
(kee nov brdg: 1999)... Gayle Van Leer, agt. 25000

Majestic Twin
CLEARLY MAJESTIC, c, 3/31/98, by Not For Love (MD)
(ftm sel yrlg oct: 63)..... Buzz Chace, agt. 45000

Major Barbara
SALUTE AND SCOOT, f, 5/24/98, by Manastash Ridge (PA)
(ftm dec mix: 565)..... Glenville Hess Jr. 2300

Make an Entrance
MAKE IT DON'S, m, 4/12/89, by Don's Choice (MD)
(ftm dec mix: 25)..... (6000) RNA

Makin a Difference
PREMIER DIFFERENCE, g, 4/13/99, by Premier Ministre (MD)
(ftk open fall mix dec: 183)..... Out

Mambo Dove
f, 4/1/99, by Rhythm (MD) .. (ftm dec mix: 332) Out

Manduria
MANDY'S GOLD, f, 3/28/98, by Gilded Time (VA)
(kee sep yrlg: 1621)..... (29000) RNA

Mandy's Friend
FLEDA MARIE, m, 5/3/93, by Sportin' Life (MD)
(kee jan all ages: 1697)..... R.L. Losey 16000

Mandy Tweedy
c, 5/3/99, by Horatius (VA)
(ftm dec mix: 333) . Dr. Malcolm Commer Jr. 2500

Maneuvers
MANEUVERING, c, 1/23/98, by Waquoit (PA)
(ftm sel yrlg oct: 65)..... W.J. Royal Stable 4000

Manila Gold
MANILA WHIRL, f, 4/29/98, by Golden Gear (VA)
(kee sep yrlg: 2788) Michael I. Yovankin, agt. 18000

Mara Mia
SWEET BRIAR, m, 6/11/92, by Pappa Riccio (NJ)
(ftk open fall mix dec: 87).... John B. Crook 27000

Marching Margy
MUSICAL MARCH, m, 5/10/88, by Lord Gaylord (MD)
(obs fall mix: 143)..... Lakland 75000

Marchpane
SUGARCANE, m, 5/3/86, by Raise a Native (VA)
(kee nov brdg: 3331)..... Haras Santa Isabel 19000
PRIVATE SHOT, m, 2/1/94, by Private Key (MD)
(obs wnt mix: 602)..... Dale Clark, agt. 15000

Margaret's Song
DIG THAT SONG, c, 2/7/98, by Digamist (PA)
(kee jan all ages: 1128)..... (7200) RNA

Margie Craig
MRS. WATTERS, m, 5/20/84, by Island Sultan (VA)
(ind mix: 62)..... Janice Strain 4100

Marilyn's Magic
POLISH MAGIC, c, 4/27/98, by Polish Numbers (MD)
(ftm sel yrlg oct: 67)..... Max L. Polin, agt. 20000

Marphe
DANCE RULE, c, 3/12/99, by Rinka Das (MD)
(ftm dec mix: 334)..... (2500) RNA

Martha Brae
DECKED OUT, m, 1/25/85, by Smarten (PA)
(ftm dec mix: 207)..... (10500) RNA
KATIE LEDYARD, m, 2/3/91, by Danzig Connection (PA)
(ind mix: 64)..... Out

Martha's Fastmoney
MAID OF MANILA, m, 2/18/95, by Manila (MD)
(ftm wnt mix feb: 9)..... Out

Martie's Double
MARTIE'S PROSPECT, m, 3/23/92, by Allen's Prospect (MD)
(ftm dec mix: 30) S & K Trading and Consulting 10500

Martin's Girl (Ire)
c, 3/6/98, by Carolina Ridge (NC)
(obs open yrlg: 933)..... D.S. Merrill 600

Marya's Girl
c, 3/26/98, by Shuailaan (PA)
(ftm sel yrlg oct: 71)..... C.P. Beler 15000

Mary B.
CLASSY KEVIN, c, 4/30/97, by Not For Love (MD)
(ftm wnt mix feb: 195)..... (6500) RNA

Mary Eby
BANTRY FAIR, m, 2/21/93, by Private Terms (MD)
(obs fall mix: 644)..... Farnsworth Farms 16000

Mary Had a Lot
NATIVE HEIR, c, 4/19/98, by Makin (VA)
(ftm sel yrlg oct: 72)..... Alvin Akman 20000

Mary L.
EASTER MARY, m, 4/21/84, by Lord Avie (NJ)
(ftk open fall mix dec: 144) .. Mark Anderson 8000

Mary Marryme
KOUR'S I DO, c, 5/3/97, by Raykour (Ire) (MD)
(ftt tex spr 2yo: 24)..... Elias Haloute 6500

Mary's Spirit
NOBO ANGEL, f, 4/11/97, by Seattle Slew (NJ)
(ftf feb sel 2yo trn: 26)..... Out

Matane
EMLEY'S HILL, m, 5/23/85, by Dewan (NJ)
(kee nov brdg: 3878)..... Lilley Ranch 7000

May Maloy
TREADGOLD, c, 4/11/97, by Allen's Prospect (MD)
(ftm spr 2yo trn: 49)..... Buzz Chace, agt. 165000

Mc Tavish Avenue
MCTAVISH'S CASE, f, 4/7/98, by In Case (MD)
(ftm sel yrlg oct: 73)..... Wilbur Dale Everett 18000

Meadowlamb
f, 1/8/98, by Woodman (VA)
(ftn sel yrlg sar: 20)..... Tory Kerns, agt. 200000

Meadow Mist
RIVER CAFE, f, 4/2/98, by Hennessy (VA)
(ftn sel yrlg sar: 21)..... Out

Me Darlin Anna B.
LOVELY TASHA, m, 5/15/94, by Private Terms (MD)
(kee jan all ages: 1121)... Randy G. Gammill 61000
DEAREST DAISY, f, 3/30/97, by Concern (MD)
(ftm spr 2yo trn: 52)..... Donald Cappetta 18500

Medinah Miss
c, 3/27/98, by Northern Baby (MD)
(kee sep yrlg: 3575)..... Cecil Seaman, agt. 31000

Meet Me Half Way
SPRITE SUNDAY, f, 2/16/98, by Deerhound (MD)
(ftm sel yrlg oct: 75).... Raphael B. Kissoon 20000

Meet Me in Heaven
HEAVENLY ANGEL, f, 5/4/97, by El Prado (Ire) (NJ)
(ftm spr 2yo trn: 55)..... New Farm 55000

Meetmenow
f, 2/10/98, by Polish Numbers (MD)
(ftm sel yrlg oct: 76)..... Dee Curry, agt. 11000

Melanie's Flair
RIBOT'S FLAIR, m, 4/25/90, by His Majesty (VA)
(obs fall mix: 1224).... Sunrise Stable South 4500

Meli Magic
f, 3/5/98, by Allen's Prospect (MD)
(ftm sel yrlg oct: 77)..... Walter C. Reese 13000

Memories Babe
MON ALLIAGE, f, 5/21/98, by Pappa Riccio (NJ)
(ftm wnt mix feb: 114)..... Jane Huanaco 1500

Me Neither
R T'S LIGHTHOUSE, c, 4/20/98, by Housebuster (PA)
(ftm sel yrlg oct: 79)..... Todd Beattie 6500

Merle's Pearl
KATHY'S REBEL, m, 3/3/91, by Shelter Half (PA)
(ftm dec mix: 1)..... Donald Townsend 900

Mescalina
f, 2/18/98, by Concern (MD)
(ftm sel yrlg oct: 82) Robert and Leslie Hurley 20000
f, 2/5/99, by Allen's Prospect (MD)
(ftm dec mix: 336)..... James W. Ross 9000

Meteor Miner
VALIANT LEADER, c, 5/11/98, by Broad Brush (VA)
(kee jul yrlg: 98) Padua Stables and Horton Stable 425000

Metrica
f, 4/25/98, by Concern (PA)
(ftm sel yrlg oct: 83)..... Gil Masters, agt. 8000

Middle Cornish
MIDDLE COURSE, m, 5/16/85, by Storm Bird (MD)
(ftk open fall mix dec: 21)..... John Sikura 21000

Midnight Rapture
REGRETS ONLY, m, 4/4/94, by Black Tie Affair (Ire) (VA)
(kee jan all ages: 857).... Brereton C. Jones 63000

Midnight Stroll
PARISH BUSINESS, m, 2/25/92, by Phone Trick (VA)
(ftk wnt mix jan: 55)... Cape Thoroughbreds 130000

Migaja (Arg)
LATE N GREAT, m, 6/4/90, by Late Act (MD)
(ind mix: 67)..... (2500) RNA

Mill Around
LASTING SECRET, m, 4/11/79, by Lyphard (MD)
(kee nov brdg: 3190)..... (24000) RNA

Miller Maid
ONEROUS, c, 2/16/97, by Numerous (MD)
(obs sel 2yo cal: 27)..... C.K. Woods 100000

Minetonightsfirst
f, 4/22/98, by Cure the Blues (MD)
(ftm sel yrlg oct: 85)... Skeedattle Associates 40000

Minett
HARBOUR BEACH, c, 3/26/98, by Polish Numbers (MD)
(ftn sel yrlg sar: 26)..... (120000) RNA

Miniaturist
ELLA'S ECHO, m, 1/27/95, by Compelling Sound (MD)
(ftm dec mix: 218)..... Out

Minnie's Miss
MINNIE'S PREMIER, f, 3/10/98, by Premiership (MD)
(ftm sel yrlg oct: 86)... Bryan and Holly Rice 8500

Minstinguette
COMMITTED, m, 2/26/80, by Hagley (VA)
(kee nov brdg: 700)..... (375000) RNA

Mintly
MIN MINT, m, 1/31/89, by The Minstrel (MD)
(kee jan all ages: 1136). Richard K. Gallagher 4200

Mint Spender
SALTY SPENDER, c, 3/6/98, by Salt Lake (PA)
(kee sep yrlg: 1252).... Sorbettor Associates 30000

Mint's Romance
PUNCH THE MINT, c, 2/19/98, by Ponche (MD)
(ftm sel yrlg oct: 87)..... R. Scott Wagner 5700

Mintullah
CARSON CITY MINT, c, 4/9/97, by Carson City (PA)
(ftf feb sel 2yo trn: 32)..... Out
(ftm spr 2yo trn: 62)..... Michael Eiserman 105000
NATURULLAH, c, 4/11/98, by Valiant Nature (PA)
(kee sep yrlg: 2033)..... Lakland Farm 95000

Miracle Molly
MOLLY'S MIST, f, 2/17/98, by Digamist (PA)
(ftm sel yrlg oct: 88)..... Michael O'Quinn 7000

Miribilla
POCO FA, f, 4/28/98, by Bankbook (MD)
(ftm sel yrlg oct: 90) ..... (8200) RNA

Misdanger
GIVEN TO FLY, c, 4/6/98, by Beau Genius (NJ)
(ftm sel yrlg oct: 91) ..... Jim Tilton 22000

Misedge
THUNDER DILLON, c, 4/5/97, by Thunder Gulch (MD)
(ftf feb sel 2yo trn: 33) ..... Out
(obs opn 2yo hra: 303)..... F.L. Maloy 17000

Miss Austina
c, 3/4/99, by Rakeen (PA)
(ftm dec mix: 337)..... Michael J. Clare 12000

Miss Barbour
SHELTERED, c, 3/9/96, by Shelter Half (MD)
(ftm wnt mix feb: 188)..... James Yates 1700

Miss Blush
ADEE, c, 3/7/97, by Cherokee Colony (VA)
(ftm spr 2yo trn: 65) ..... (20000) RNA

Miss Echo
ECHO'S CHARM, f, 2/20/99, by Ghazi (MD)
(ftm dec mix: 338) ..... Tom Durant 5000

Miss Enchanted
SR. ROBERTO TORRES, c, 1/27/98, by Above Normal (NC)
(obs open yrlg: 965)..... Out

Miss Freddie T.
TODD DAVIDS, g, 4/13/96, by Two Davids (NJ)
(ftn hra sar aug: 510) ..... Out

Miss Hugger
COUNT FAX, h, 3/16/92, by Known Fact (PA)
(tho nov mix: 28) ..... Karen Pilkington 3000

Mississippi Dixie
DIXIE GHOST, m, 2/20/94, by Silver Ghost (VA)
(kee jan all ages: 1141) ..... (145000) RNA
(kee nov brdg: 61)..... Lance Robinson 320000

Mississippi Mud
DIXIELAND BAND, h, 3/20/80, by Northern Dancer (MD)
(sta sar sss: 9)..... Aug 13 48000
(sta sar sss: 32) ..... Aug 13 49000
(sta fall sss: 8)..... Nov 12 51000
RAGTIME, m, 3/23/81, by Northern Dancer (MD)
(ftk open fall mix dec: 44)... Arch Bloodstock 18000

Missle Lock
RED MAGNOLIA, f, 5/1/97, by Stalwart (PA)
(ftm spr 2yo trn: 69) ..... Out
SONIC ENDEAVOR, c, 4/18/98, by Compelling Sound (PA)
(obs wnt mix: 241) ..... (10000) RNA

Miss Malcolm F.
f, 1/28/99, by Mahogany Hall (MD)
(ftm dec mix: 339)..... Edgemont Farm 2000

Miss Pearl
c, 4/21/99, by Alphabet Soup (MD) (ftm dec mix: 340) Out

Miss Pinafore
ONLY ALI, m, 2/21/92, by Carnivalay (MD)
(kee jan all ages: 818)..... Greg Garofalo 45000

Miss Protege
ALLEN'S PROTEGE, c, 4/16/98, by Allen's Prospect (MD)
(ftm sel yrlg oct: 95)..... Albert Davis 16000

Miss Rafferty
SELF RELIANT, c, 5/5/98, by Norquestor (MD)
(ftm sel yrlg oct: 96) ..... (10000) RNA

Miss Riddle
GRACIES RIDDLE, m, 4/12/88, by Executive Pride (Ire) (VA)
(obs wnt mix: 246)... Dr. Donald S. Dreyfuss 7000

Miss Rudy T.
R. ESS V. P., f, 4/11/97, by Press Card (MD)
(ftn hra sar aug: 609) ..... (27000) RNA

Miss Sarah Joy
BOOMHAUR, c, 3/10/99, by Ivory Frontier (Ire) (MD)
(ftm dec mix: 341) ..... Out

Miss Sib
BACKCOUNTRY, f, 4/24/97, by Valley Crossing (MD)
(ftm spr 2yo trn: 71)..... Barbara J. Houck 21000

Miss Sock Hop
AUNTIE MARGARET, m, 2/16/94, by Citidancer (MD)
(ftm dec mix: 277) ..... David H. Butts 2000

Miss Una F.
TANK U UNA, c, 4/20/98, by Tank (PA)
(ftm sel yrlg oct: 98)..... RNA

Miss Waikiki
FOR LOVE, f, 2/12/98, by Sultry Song (VA)
(kee sep yrlg: 2040)..... Don Combs 30000

Miss White Oak
LOVER'S RING, m, 6/7/93, by Waquoit (MD)
(ftm wnt mix feb: 8)..... Bob Walton 11000

Missy Slew
VOW, c, 1/23/98, by Rahy (NJ)
(kee sep yrlg: 2041)..... Leverett S. Miller 95000

Mistical Mirage
SUPER BOWL, c, 4/8/97, by Pleasant Tap (MD)
(obs spr 2yo: 231) Kenneth and Sarah Ramsey 105000

Misty Alarm
f, 2/17/99, by In Case (MD) (ftm dec mix: 342) (7000) RNA

Misty Gallore
SILVER GHOST, h, 3/31/82, by Mr. Prospector (VA)
(sta feb sel sss: 27)..... Feb 15 9000
(sta sar sss: 22) ..... Aug 13 10500
(sta fall sss: 28) ..... Nov 12 12000

Misty Ivor
MISTY QUEST, m, 4/10/92, by Norquestor (MD)
(ftm dec mix: 36) ..... Sutherland Farm 2400

Misty Nickle
THE ZAMP, c, 4/6/98, by Binalong (PA)
(ftm sel yrlg oct: 102) Michael R. Di Tomasso 12000

Misty Pass
MISTY AGAIN, m, 3/28/90, by Sir Ivor Again (MD)
(obs fall mix: 155) Tottenwood Thoroughbreds 12000
SPECIAL UPDATE, m, 3/31/91, by Sir Ivor Again (MD)
(ftm dec mix: 111) ..... Mark Kohlheim 4700

Misty Quest
HOLLY HIGH, f, 3/10/98, by Wayne County (Ire) (MD)
(ftm dec mix: 567) ..... Lewis S. Wiley 4000
c, 3/13/99, by Wayne County (Ire) (MD)
(ftm dec mix: 343)..... (2200) RNA

Mite Promise
f, 4/23/98, by Cherokee Run (PA)
(ftm sel yrlg oct: 103)... James J. Crupi, agt. 67000
c, 4/24/99, by Polish Numbers (PA) (kee nov brdg: 1250) Out

Mitey Lively
TIME TO ROLL, m, 4/20/90, by Wavering Monarch (MD)
(kee jan all ages: 198) ..... Out

Mojave
FINDING, m, 5/10/87, by Sir Ivor (MD)
(kee nov brdg: 4273)..... Ed Frederick, agt. 8500
SUPPORT THE STORM, m, 3/2/90, by Val de l'Orne (Fr) (MD)
(obs wnt mix: 626) ..... Mary Forbes 6500

Mo Jo Kate
CALLER KATE, f, 3/11/99, by Caller I. D. (NC)
(obs fall mix: 663) ..... Donald Kielty 2000

Moments Delight
TYLER LOUIS, c, 2/9/98, by Judge Smells (MD)
(ftm sel yrlg oct: 105) ..... Jerry Fishback 12000

Moneyaswespeak
c, 4/12/98, by Allen's Prospect (MD)
(ftm sel yrlg oct: 107) ..... Ricky Leppala 17500

Monoprint
SINGULAR BROAD, f, 3/17/96, by Broad Brush (MD)
(kee nov brdg: 1337) .... Louisa W. Lenehan 260000

Moon Glitter
GLOBAL GLITTER, m, 4/23/83, by Key to Content (VA)
(obs wnt mix: 251)..... Jimmy Miranda 3500

Moonwaki
MOONOPOLY, m, 2/13/90, by Isopropyl (NJ)
(kee jan all ages: 1148) ..... Out
TWO MOON JUNCTION, m, 2/3/94, by U. S. Flag (NJ)
(ftn hra sar aug: 533) ..... Daniel J. Lopez 6500
BRIMSTONE TOUGH, g, 3/19/98, by Red Scamper (PA)
(ftm sel yrlg oct: 109)..... Out

Mordordor
LADY LIGHTNING, f, 5/5/99, by Digamist (PA)
(ftm dec mix: 344)..... Candice Smith 1500

More Golden Times
GOLDIE'S CLAIM, f, 4/16/98, by Western Miner (MD)
(ftm sel yrlg oct: 110) ..... Crown Stable 5500

Morgan Springs
KINSTON, c, 1/18/98, by Private Terms (VA)
(kee sep yrlg: 1641) ..... Weir Stables 40000

Morning Jo
ARCTIC MORNING, f, 4/24/98, by Carnivalay (NJ)
(ftm dec mix: 568)..... (13000) RNA

Morning Snack
TWO PUNCH LIL, m, 5/6/92, by Two Punch (MD)
(kee nov brdg: 1389)..... Charles E. Giles 130000

Morning Talents
FEARLESS JACK, c, 3/11/98, by Jack Livingston (PA)
(ftm sel yrlg oct: 111) ..... Lisa Witte 2500

Mrs. Hat (GB)
PLUME POPPY, m, 3/8/86, by Hagley (VA)
(ftm dec mix: 64)..... Barbara Sullivan 15000

Mrs. Roberts
c, 4/12/98, by Allen's Prospect (MD)
(ftk oct yrlg: 87)..... (35000) RNA
f, 4/26/99, by Allen's Prospect (MD)
(kee nov brdg: 3609) ..... David Unnerstall 23000

Mt. Airy Queen
THE LAST QUAD, m, 3/31/79, by Quadrangle (MD)
(ftm wnt mix feb: 54)..... (900) RNA

Muffies Muffin
ALMOST PARADISE, f, 4/26/98, by Allen's Prospect (MD)
(ftm sel yrlg oct: 113) ..... Dr. P.J. Torsney 55000

Mumble Mumble
MEADOW TALK, c, 2/26/97, by Cure the Blues (MD)
(ftm spr 2yo trn: 78) ..... (20000) RNA
CARAT KING, c, 3/13/98, by Allen's Prospect (MD)
(ftm sel yrlg oct: 114)..... (17000) RNA

Munchkin Michele
f, 3/31/98, by Gilded Time (MD)
(kee jan all ages: 795) ..... J.R. Chapman 12000
LE RENARD SUBTIL, c, 4/5/99, by Colonial Affair (MD)
(ftm dec mix: 346) ..... John F. Greene Jr. 19000

Musical Cure
CASE N CURE, c, 4/26/98, by In Case (MD)
(ftm sel yrlg oct: 116) . Skeedattle Associates 17000

Music Bell
PROSPECTOR'S SONG, m, 3/20/95, by Prospector's Music (VA)
(kee nov brdg: 538)... Summer Wind Equine 725000

Music by Missy T
CORPORATE'S MISSY, m, 1/20/95, by Corporate Report (VA)
(kee jan all ages: 1666)..... (7200) RNA
(ftm dec mix: 197) ..... Farnsworth Farms 11000

Music Camp
T P MUSIC, m, 4/25/90, by Waquoit (PA)
(kee nov brdg: 2561) ..... (42000) RNA

My Banner
HATARI, c, 4/8/97, by Star de Naskra (PA)
(bar mar 2yo trn: 44) .. Robert and Betty Irvin 65000
RIGAS CHAMP, c, 5/10/98, by Fit to Fight (PA)
(kee jan all ages: 797) ..... Out
(kee sep yrlg: 2818) John Charalambous, agt. 7000

My Lovely
LOVELY GHOST, m, 3/20/95, by Silver Ghost (VA)
(kee nov brdg: 2801) ..... George Brunacini 32000

Mymet
c, 3/3/99, by Polish Numbers (MD)
(ftm dec mix: 348)..... (37000) RNA

My New Pal
O K TOO, f, 3/28/96, by Polish Numbers (NJ)
(ftm dec mix: 46) ..... Susanne Pearce 18500
MY NEW LOVE, c, 3/22/98, by Not For Love (NJ)
(ftm sel yrlg oct: 120) ..... (20000) RNA

Myrrh
f, 3/3/98, by Kris S. (VA)
(kee sep yrlg: 509).... Seven Branches Farm 85000

My Special Girl
DELI SPECIAL, f, 3/29/98, by Allen's Prospect (PA)
(ftm sel yrlg oct: 121) ..... Bruce M. Kravets 25000

My Three Mothers
MY REQUEST, c, 4/25/97, by Norquestor (MD)
(ftm spr 2yo trn: 85)..... Ellen A. Fredel 40000

My Tombola
POLISH PAYOLA, c, 6/3/97, by Polish Numbers (PA)
(ftm spr 2yo trn: 86) ..... Joan Everett 41000

Mz. Zill Bear
BROAD AND LOCUST, c, 1/27/98, by Broad Brush (MD)
(ftm dec mix: 300) ..... Sanders M. Orr 22000
c, 1/30/99, by Carson City (MD)
(ftm dec mix: 307) ..... William E. Dixon 22000

Nab
TAKE, f, 4/1/98, by Press Card (PA)
(ftm sel yrlg oct: 123) ..... Gary Dean 4500

Nacumi
f, 1/28/99, by Polish Numbers (MD)
(kee nov brdg: 503) ..... Sandra Carson 100000

Nafka
f, 5/20/99, by Cobra King (VA) (ftm dec mix: 349) (10000) RNA

Nahalka
DARINKA, m, 5/6/89, by Century Prince (MD)
(ftm dec mix: 206) ..... Deborah Butts 8000

Naked Glory
f, 3/21/98, by Concern (MD)
(kee sep yrlg: 2825) ..... EFM Racing Stable 9000

Nanooka (GB)
c, 4/13/99, by Eastern Echo (WV) (ftm dec mix: 350) (8000) RNA

Nashima
MISSISSIPPI DIXIE, m, 4/20/87, by Dixieland Band (VA)
(kee nov brdg: 3220) ..... Eileen Hartis 9000

Naskra's Return
SEQUENCE, m, 4/24/95, by Dixieland Band (PA) (kee nov brdg: 934) Karen Taylor and Albert Finney Stables 410000

Nasty Affair
SHAUNLEE, m, 1/26/90, by Deputy Minister (NJ)
(kee nov brdg: 2501) ..... Daniel J. Lopez 40000

National Charmer
c, 2/2/97, by Citidancer (MD) (ftm spr 2yo trn: 88) (27000) RNA
DANCE FOR JOHN, c, 3/23/98, by Citidancer (WV)
(ftm sel yrlg oct: 124) ..... (39000) RNA

Native Derby
GO AGAIN GIRL, m, 3/25/90, by Broad Brush (MD)
(obs fall mix: 164) ..... Mueller Farm 120000

Native Partner
NORTHERN FLAGSHIP, h, 6/9/86, by Northern Dancer (MD)
(kee nov brdg: 2837). Eugenio Colombo, agt. 105000

Navy Gal
NAVY AZUL, m, 3/12/85, by Dance Bid (PA)
(san oct mix: 42) ..... Jeff Kasmir 700

Nazwa (Ire)
RYEPATCH, m, 4/8/86, by Assert (Ire) (MD)
(ftk wnt mix jan: 81) .. Dr. Donald S. Dreyfuss 4500

Nellie Custis
MUST BE TRUE, f, 1/31/98, by Known Fact (VA)
(ftm sel yrlg oct: 125) .... Kenyon G. Furlong 6500

Netherland
TRIPTOWIN, c, 4/22/98, by Press Card (MD)
(ftm sel yrlg oct: 126) .... Timothy F. Ritchey 9500

Newsun
FIRST CLASS DONNA, m, 2/23/91, by Taylor's Special (PA)
(obs fall mix: 167) ..... Ed Few 18000
GLORIOUS EPIPHANY, f, 5/23/97, by Two Punch (MD)
(ftm wnt mix feb: 158) ..... Anna Sasso 23000

Ngan Gung
O' SHAMELESS, f, 2/26/97, by Allen's Prospect (PA)
(ftm spr 2yo trn: 93) ..... Knew Stable 34000
NATALIE DEAR, f, 2/28/98, by Allen's Prospect (PA)
(ftk sum yrlg: 195) ..... John Moynihan, agt. 200000

Nice Noble
FIREBAR, c, 2/23/98, by Black Tie Affair (Ire) (VA)
(kee sep yrlg: 1653) .... William S. Lageman 40000

Night Fax
f, 1/14/98, by Thunder Gulch (VA)
(kee sep yrlg: 1654) .... Sorbettor Associates 10000

Nightingale's Song
f, 5/10/98, by Press Card (MD)
(ftm sel yrlg oct: 129) ..... (7000) RNA

Nikishka
PROSPINSKY, m, 1/28/92, by Mr. Prospector (VA)
(kee nov brdg: 540) ..... R.S. Evans 550000

Ninanevermisses
NEVERMISSADAY, c, 4/25/98, by Ganday (PA)
(ftm sel yrlg oct: 130) ..... Domenico Rotella 500

Nineteentwelve
NATALIE WOULD, f, 3/29/98, by Magic Prospect (VA)
(ftm sel yrlg oct: 131) ..... Vito Uva 1500

Nin Two
TRAMS, c, 5/27/97, by Smarten (MD)
(ftm spr 2yo trn: 96) ..... David Finkelstein 95000
c, 5/27/98, by Rinka Das (MD)
(ftm sel yrlg oct: 132) ... Robert McElroy, agt. 16500

Noassemblyrequired
DEVIL ASSEMBLY, f, 5/21/98, by Devil's Bag (PA)
(ftk wnt mix jan: 259) ..... Vinco Bornardi 19500

Noble and Good
EAT MORE BEANS, f, 4/15/97, by Haymaker (VA)
(obs spr 2yo: 280) ..... (4500) RNA
HAY KEVIN, c, 4/24/98, by Haymaker (VA)
(ftk oct yrlg: 112) ..... Robert Tiller 5000

Noble Chick
ALLEN'S DANCER, m, 3/6/83, by Northern Dancer (MD)
(kee nov brdg: 3382) ..... Questroyal Stable 12500

Noble Fancy
IT'S CONFIDENTIAL, m, 3/7/92, by Private Terms (MD)
(kee jan all ages: 1431) Halvorson Bloodstock 11000

Noble Indeed
f, 2/28/98, by Petionville (NJ)
(kee sep yrlg: 2426) ..... Buzz Chace, agt. 50000

Noble's Last Lil
NOBLENERO, c, 3/21/99, by Cantonero (Arg) (PA)
(ftm dec mix: 351) ..... Marion Di Angelo 1300

No Choice
f, 2/20/98, by Rakeen (VA) (ftm sel yrlg oct: 133) (24000) RNA

No Man
SLEW OF ICE, m, 1/9/94, by Slew o' Gold (PA)
(obs fall mix: 690) ..... Lionel Muller 6000

Non Perjorative
MELTED CHEESE, m, 3/25/92, by Sovereign Don (PA)
(ftm wnt mix feb: 13) ..... Bernard Faggioli 12500

Nordic Joy
JOVIAL JOY, m, 2/27/85, by Rollicking (MD)
(kee nov brdg: 2777) . Country Life Farm, agt. 46000

Norelands
STANFORD HONOR, f, 1/20/98, by Honor Grades (PA)
(kee sep yrlg: 2057) ..... Hal Oliver, agt. 50000

Northern Truth
c, 5/23/98, by Providential (Ire) (MD)
(ftm sel yrlg oct: 137) ..... Cary W. Jackson 3000

Northland Belle
c, 3/11/98, by Press Card (PA)
(ftm sel yrlg oct: 138) .... Cindy Baulieu, agt. 7500

Not Caught Yet
c, 5/4/98, by Petionville (MD) (kee sep yrlg: 2430) Out

Nothing Sweeter
c, 3/17/99, by Distant View (MD) (kee nov brdg: 1651) Out

Noura
LITTLE RUFF, m, 5/20/94, by Private Terms (MD)
(kee nov brdg: 1603) ..... (95000) RNA

Nubile
c, 5/14/99, by Not For Love (MD)
(kee nov brdg: 3629) .. Southern Chase Farm 22000

Number One Lark
SHARI'S GLORY, m, 3/2/88, by On to Glory (PA)
(obs fall mix: 171) ..... Clyde Rice 20000

Nymph of the Night
NIGHT VILLA, m, 5/3/90, by Pancho Villa (MD)
(kee nov brdg: 4739) ..... (6500) RNA

Occasional Virtue
COSMIC WARNING, g, 4/20/95, by Caveat (MD)
(ftn hra sar aug: 525) ..... Out
f, 4/17/99, by Slavic (VA) (ftm dec mix: 354) (6200) RNA

O'Connell Street
SNAPPY TIME, m, 5/13/95, by Time for a Change (PA)
(kee nov brdg: 2125) ..... Highclere, agt. 95000

Ocre Jaune (Fr)
SMART N' IRISH, m, 4/13/85, by Smarten (MD)
(kee nov brdg: 1343) .... Larry Edwards, agt. 120000

Ogama's Pearl
c, 5/19/98, by Above Normal (NC)
(obs open yrlg: 1038) ..... Sue Murphy 600

Oh Say Ole'
VANITY CASE, f, 2/25/99, by In Case (MD)
(ftm dec mix: 355) .... Shirley Maisonneuve 1400

O. K. Doll
PRESS DOLL, f, 4/27/97, by Press Card (MD)
(ftm dec mix: 287) ..... David Carter 6000

Old Saying
c, 2/26/99, by Shelter Half (MD)
(ftm dec mix: 356) ..... Henry Schneider 4000

Olearia
f, 1/20/97, by Boundary (PA) (ftm wnt mix feb: 24) Out
BLUE'S RIVER GAL, f, 1/13/98, by River Special (PA)
(kee sep yrlg: 2839) .... Ronnie Edmondson 7000

Omnia
c, 2/2/98, by Mt. Livermore (VA)
(kee sep yrlg: 174) ..... (15000) RNA
GOTTA TEMPER, f, 1/27/99, by Pleasant Colony (VA)
(kee nov brdg: 515) ..... LML 100000

On a Fast Roll
ON MY NERVES, c, 3/25/99, by Personal Hope (MD)
(ftm dec mix: 358) .. John and Brenda Hayes 1100

On Doggie On
ON TRIAL, m, 5/31/86, by Deputed Testamony (MD)
(ftm dec mix: 51) ..... Jennifer Post 900
DOWNPATRICK DRAGON, m, 6/1/88, by Allen's Prospect (MD)
(kee nov brdg: 3482) ..... Ronald A. Hagen 25000

One Account
f, 5/17/98, by Summer Squall (VA)
(kee sep yrlg: 2064) ..... Mike Haggerty 10000

One Easy Peace
f, 6/12/99, by Cryptoclearance (PA)
(ftm dec mix: 359) ..... (10500) RNA

Only Game in Town
TURK ALERT, c, 2/17/98, by Turkoman (MD)
(ftm sel yrlg oct: 140) .... John Dinatale, agt. 9500

On Trial
COURT STENOGRAPHER, f, 2/12/98, by Wayne County (Ire) (MD) (ftm sel yrlg oct: 141) ..... (7500) RNA

Open Door
HANDFUL OF HEAVEN, f, 4/17/98, by Waquoit (MD)
(ftm sel yrlg oct: 142) ..... Cut n Run Farm 17000

Opposite Number
HOWYADOINHON, c, 4/30/97, by Meadowlake (MD)
(obs opn 2yo: 141) ..... E.L.R. Corp. 105000

Osa Mayor (Arg)
f, 5/15/99, by Astudillo (Ire) (VA)
(ftm dec mix: 361) ..... John Dennis 2000

Our Best Turn
SPLASHING LIL, m, 3/21/89, by Bucksplasher (PA)
(kee nov brdg: 4479) ..... Jorge R. Jimenez 13000

Our Cookie
g, 4/15/99, by Rambo Phil (VA) (ftm dec mix: 362) Out

Our Raja
FAIRCHANCE, c, 2/23/99, by Waquoit (MD)
(ftm dec mix: 363) ..... David Anderson 4200

Out of a Cannon
MI MOOCHIE, f, 2/4/97, by Chimes Band (MD)
(obs opn 2yo: 145) ..... Stud El Aguila 26000
HEAVY ARTILLERY, f, 1/28/98, by Wayne County (Ire) (PA)
(ftm sel yrlg oct: 145) ..... Joan P. Everett 15000

Overruled
HOUSE OF RULES, m, 3/12/87, by Shelter Half (WV)
(kee nov brdg: 1553) ..... (30000) RNA

Over the Side
RED TAPE, m, 4/24/88, by Red Ryder (PA)
(ftm wnt mix feb: 29) ..... (21000) RNA
(ftm dec mix: 79) ..... Connie Nesteruk 7700

Ox Flight
MIKEY, f, 5/14/98, by In Case (MD)
(ftm sel yrlg oct: 146) .... Richard Hoffberger 6000

Palm Reader
KATYDID, m, 6/4/94, by Nureyev (PA)
(kee nov brdg: 796) Yushun Co. (Morio Sakurai) 175000

Pamela Paul
f, 5/28/99, by Sir Cat (VA)
(ftm dec mix: 364) ..... Nick Sallusto 5000

Pantalona
c, 5/14/98, by Allen's Prospect (PA)
(ftm sel yrlg oct: 150)..... Albert Davis 8000

Papal Decree
PRAY LADY, m, 1/24/87, by Dixieland Band (MD)
(kee nov brdg: 2452) ..... (52000) RNA

Paper Rain
ALLEN O ALLEN, c, 5/12/97, by Allen's Prospect (PA)
(obs spr 2yo: 328)Robert J. and Carol E. Molinaro 43000

Par Charite
f, 3/16/98, by In Case (MD)
(ftm sel yrlg oct: 151) . Skeedattle Associates 50000

Pardonable
MARCIANO, c, 5/4/98, by Two Punch (VA)
(ftm sel yrlg oct: 152) ..... (35000) RNA

Parfait Noir
MINT PARFAIT, f, 3/1/97, by Judge Smells (PA)
(ftm spr 2yo trn: 114) ... Richard Hogan, agt. 7000

Paris Tango
LOVE TO TANGO, c, 3/22/97, by Not For Love (MD)
(ftm wnt mix feb: 187)..... (35000) RNA

Park's Dear
BURTY DON'T PARK, m, 3/21/91, by Burts Star (PA)
(ftm wnt mix feb: 75)..... Michelle Delozier 2000

Parla Mi d'Amore
c, 2/28/99, by Citidancer (MD)
(ftm dec mix: 365)..... Josham Farms 43000

Pas de Nom
DANZIG, h, 2/12/77, by Northern Dancer (PA)
(sta sar sss: 5)..... Aug 13 225000
(sta fall sss: 5)..... Nov 12 290000

Pasquinade
MAKA INA, m, 4/27/94, by Carnivalay (PA)
(kee nov brdg: 1234)..Jack G. Jones Jr., agt. 52000

Passing Gull
NEEDHAM STAR, m, 4/6/93, by Mt. Livermore (VA)
(kee nov brdg: 507) ..... (170000) RNA

Patchiano
CROSSANO, f, 4/15/96, by Valley Crossing (MD)
(kee nov brdg: 2689) ..... Out

Patelin's Legacy
c, 3/24/98, by Phone Trick (VA)
(ftn sel yrlg sar: 47)..... (120000) RNA

Peace Tech
f, 4/29/98, by Allen's Prospect (MD) (ftm sel yrlg oct: 155) Out

Peak
LITTLE PEAK, m, 4/8/89, by Hagley (PA)
(obs fall mix: 178) ..... Tim Wickes, agt. 25000
P. DALTON, m, 3/21/92, by Judge Smells (PA)
(obs fall mix: 179)..... Ron Fleischman, agt. 9000

Pebble Patter
EMPHATIC STYLE, m, 4/8/87, by Crafty Prospector (NJ)
(kee jan all ages: 679) Eleanor W. Edmunds, agt. 70000

Pentecost
f, 3/28/99, by Press Card (PA)
(ftm dec mix: 366)..... (8500) RNA

Peppy Broad
PEPPY MIS, f, 5/21/97, by Miswaki (MD)
(ftm spr 2yo trn: 119) ..... (16000) RNA
c, 5/2/98, by Wayne County (Ire) (MD)
(ftm sel yrlg oct: 156) ..... Elizabeth Abell 6000

Peppy Raja
PEPPY BROAD, m, 4/20/91, by Broad Brush (MD)
(ftm wnt mix feb: 25)..... Tyson Gilpin 13000

Perfect Strategy
c, 5/26/98, by In Case (PA)
(ftm sel yrlg oct: 157)..... Steven Hinds 14500

Pero Yo Se (Arg)
GHAZILLA, f, 3/6/98, by Ghazi (MD)
(ftm sel yrlg oct: 158)..... Star Track Farms 7500
NOT READY, f, 4/20/99, by Carnivalay (MD)
(ftm dec mix: 367) ..... Tom Durant 15000

Persnickity
MATTER OF HONOUR, f, 3/2/98, by Star de Naskra (MD)
(kee sep yrlg: 2452) ..... Laurie Silvera 9000

Persona Grata
DANCININTHESTREET, c, 5/30/98, by Citidancer (MD)
(kee sep yrlg: 3223) ..... R.B. McCutchen 5700

Personal Touch
CARSON TOUCH, m, 3/2/94, by Carson City (MD)
(kee nov brdg: 3429). Dr. Donald S. Dreyfuss 11000

Pervation
RELEVATION, m, 5/21/87, by Recusant (MD)
(kee nov brdg: 1690) ... Clarkland Farm, agt. 60000

Pet Eagle
c, 3/27/98, by In Case (MD)
(obs open yrlg: 1082) ... Chad Johnson, agt. 16000

Petra
WINNING LINK, c, 2/28/98, by Linkage (VA)
(ftm sel yrlg oct: 160)..... Rockburn Farm 4800

Phantom Dancer
DANCE ALEXA, f, 5/9/98, by Southern Halo (MD)
(kee sep yrlg: 533)..... Roger Devenport 150000

Piano Stool
TERRIFIC RICK, m, 5/6/81, by Terrific Son (MD)
(ftk open fall mix dec: 94)..... R & R Stables 800

Pia's Rexsonshope
BARBEAU'S HOPE, c, 4/25/98, by Barbeau (PA)
(ftm wnt mix feb: 118) .. Gerald Calhoun, agt. 2500
HOPEISFLEETING, f, 4/19/99, by A. P Jet (PA)
(kee nov brdg: 3533) ..... Parrish Farm 7500

Picnic Island
PRINCESS BLUE EYES, f, 3/30/97, by Waquoit (MD)
(ftm spr 2yo trn: 125) ..... O. Eubanks 20000

Picture Pretty
A THOUSAND WORDS, m, 5/10/94, by Lyphard's Wish (Fr) (PA)
(ftk open fall mix dec: 125) Farnsworth Farms 9000

Piece of Luck
TIMELY TOUCH, m, 5/26/77, by Dr. Fager (VA)
(ftk wnt mix jan: 117) ..... Out

Pilgrim Pass
LIVING FAITH, f, 3/2/98, by Caller I. D. (MD)
(kee sep yrlg: 3228) ... Jimmy L. Gladwell III 49000

Pixie Ruler
VIRTUAL IMAGE, m, 3/8/92, by Strike Gold (MD)
(obs fall mix: 182) Havens Bloodstock Agency 17000

Placid Lake
FRANNIE FRANTIC, m, 4/30/87, by Deputy Minister (NJ)
(kee nov brdg: 1931) ..... (20000) RNA

Platinum Nova
SUNDAY NOVA, m, 2/26/92, by Bates Motel (NJ)
(kee jan all ages: 175)..... (22000) RNA

Platinum Punch
c, 2/23/98, by Polish Numbers (MD)
(ftm sel yrlg oct: 163) ... James J. Crupi, agt. 122000
c, 4/22/99, by Forest Wildcat (MD)
(kee nov brdg: 1672) ..... Buzz Chace, agt. 340000

Play It Safe (Ire)
RESPECTABILITY, m, 3/14/87, by His Majesty (VA)
(kee jan all ages: 860)..... (37000) RNA
(kee nov brdg: 2474) ..... (39000) RNA

Playwithebigboys
CHARMING MICHAEL, c, 2/15/98, by Boundary (MD)
(ftm sel yrlg oct: 164)..... Joseph Aquilino 25000

Pleasant Verdict
MAJESTRY TRICK, c, 4/12/98, by Phone Trick (MD)
(ftk sum yrlg: 206) ..... Ernest F. Cossey 50000

Pleasure Palace
WINTHROP ARMS, m, 2/25/87, by Val de l'Orne (Fr) (MD)
(kee jan all ages: 1295) ..... Highclere 27000

Pocasset
IN CASE HE RUNS, c, 1/31/98, by In Case (PA)
(kee sep yrlg: 2851) ..... Jack Van Berg 10000

Point Spread
c, 2/16/98, by Two Punch (MD)
(ftn sel yrlg sar: 48)..... Michael Putnick 250000

Point to Me
STRETCH A BUCK, f, 4/7/97, by Cefis (VA)
(obs opn 2yo hra: 18)..... Out

GEORGE'S RANSOM, c, 4/8/98, by Corporate Report (VA)
(ftm sel yrlg oct: 166) ..... Elizabeth Abell 6200

Point Unlimited
BALLYMENA DANCER, f, 4/13/98, by Makin (MD)
(ftm sel yrlg oct: 167)..... (12000) RNA

Pokay
ALL THE ACES, f, 4/30/97, by Tricky Tab (NC)
(obs spr 2yo: 366) Comision Hipica Nacional 3200

Police Scout
NORTH OF NORMAL, c, 5/25/98, by Above Normal (NC)
(obs open yrlg: 1097)..... D.S. Merrill 500

Polish Maid
REFUGEE, f, 2/20/98, by Unaccounted For (VA)
(kee sep yrlg: 1289) ..... (47000) RNA

Political Parfait
DEPUTY DIPLOMAT, c, 4/11/98, by Silver Deputy (MD)
(kee sep yrlg: 1678) . Emerald Pastures Farm 13000

Pontificate
DENIRO'S BOY, c, 3/26/97, by De Niro (MD)
(ftm spr 2yo trn: 131)... William M. Rickman 25000

Pookshawk
f, 3/28/98, by Regal Classic (MD)
(ftm sel yrlg oct: 168) .... Charles Castrenze 3500

Popping Pot
BURLEY, g, 5/24/98, by Mokhieba (PA)
(ftm sel yrlg oct: 169)..... Out

Popular Tune
TOP HIT, c, 3/27/98, by Twining (PA)
(kee sep yrlg: 2086) ..... Triple AAA Ranch 25000

Poverella
COUNTERFEIT ART, f, 3/30/98, by Counterfeit Money (PA)
(ftm dec mix: 569)..... William C. Berry 1100

Power Phrase
SET AN EXAMPLE, f, 2/10/98, by Tabasco Cat (MD)
(ftm sel yrlg oct: 170) ..... (55000) RNA

Precious Roman
FLIGHT FORMATION, c, 6/3/98, by Flying Chevron (PA)
(ftm sel yrlg oct: 173) ..... Todd Beattie 4000

Presale
FOLIGNO'S DREAM, c, 4/28/98, by Foligno (PA)
(ftm sel yrlg oct: 176) Michael E. Devincentis 2000

Pretty Penny
CALL BESS, m, 5/2/89, by Smarten (MD)
(ftm wnt mix feb: 76) ..... Angela Ingenito 3800
PENNYS VALAY, f, 3/5/96, by Carnivalay (MD)
(ftm dec mix: 58) Katherine and Scott L. Bathon 7500

Pretty Tricky
TRICKY CROSSING, c, 4/18/98, by Valley Crossing (MD)
(ftm sel yrlg oct: 178) ... Edmond J. Zaldaris 13500

Pretty Unique
MS PRIMADONNA, m, 4/18/91, by Private Terms (MD)
(ftk wnt mix jan: 42) ..... Walter L. Downey 19000

Pride's Glory
CASTLE CARY, m, 4/19/89, by Purely Pleasure (VA)
(ftm dec mix: 184)..... Kate Saulle 1000

Primarily Irish
STRAWBERRY LASS, m, 5/8/95, by Strawberry Road (Aus) (MD)
(ftm wnt mix feb: 47) ..... Sutherland Farm 4000
VERSE OF THE IRISH, c, 5/21/97, by Opening Verse (MD)
(ftm spr 2yo trn: 141) ..... (14000) RNA

Primp'n Penny
LA PURA, f, 4/25/97, by Above Normal (NC)
(obs spr 2yo: 391)..... (4500) RNA

Princess Europa
f, 1/30/98, by Wavering Monarch (MD) (kee sep yrlg: 3237) Out

Princess Iman
SURVIVING PRINCESS, c, 4/29/97, by Foreign Survivor (MD)
(ftm dec mix: 298)..... David Carter 3500

Princess Quillita
WARNING BELLE, m, 4/16/93, by Caveat (MD)
(ftm dec mix: 138) ..... Farnsworth Farms 7500

Princess Raina
LOVINGRAINA, f, 2/26/98, by Not For Love (MD)
(obs open yrlg: 1111)..... John Locke 1800

Princess Smoggy
c, 2/18/99, by Rakeen (MD) (ftm dec mix: 369) (2400) RNA

Princess Tori
c, 3/13/98, by Dove Hunt (PA) (ftm sel yrlg oct: 182) (11000) RNA

Private Reply
f, 3/18/98, by Quiet American (MD)
(ftn sel yrlg sar: 58) .... Nicholas P. Zito, agt. 180000

Proper Lassie
GENERAL'S LASSIE, f, 4/10/97, by Twining (MD)
(ftm spr 2yo trn: 145) Giles and Barbara Cook 8000

Prospective Jewel
ALLEN'S JEWEL, c, 3/5/97, by Allen's Prospect (MD)
(obs opn 2yo: 173) ..... Dominic Galluscio 40000
JEWELER'S ROW, c, 3/23/98, by Rinka Das (MD)
(ftm sel yrlg oct: 185) ..... (14000) RNA

Prospective Joy
SET OVER SET, c, 4/1/98, by Citidancer (MD)
(ftn sel yrlg sar: 60) .... Mark A. Hennig, agt. 170000

Prospective Wife
RIDE 'EM RAGS, g, 3/5/96, by Rahy (VA)
(ftn nov hra bel: 14) ..... Out

Prosperity Found
PROSPECT GREEN, c, 4/15/98, by Green Dancer (VA)
(kee sep yrlg: 1682) ..... (47000) RNA

Protiva
COURT SENSE, f, 2/24/97, by Fit to Fight (PA)
(ftm spr 2yo trn: 148) Russell C. Schalk Jr., agt. 18000
c, 3/20/98, by Two Punch (PA)
(ftm wnt mix feb: 119) .... Edward Turlington 26000
(ftm sel yrlg oct: 188) .... Eddie Woods, agt. 52000

Proud Caitlin
WILDFLOWER MISS, m, 3/12/94, by Meadowlake (PA)
(kee nov brdg: 4536) ..... Out
HUNTERS CIRCLE, m, 3/6/95, by Trempolino (PA)
(ftm dec mix: 256) ..... Out
f, 4/4/98, by Devil's Bag (PA)
(ftm sel yrlg oct: 189) ..... Buzz Chace, agt. 100000
c, 5/13/99, by Crafty Prospector (PA) (kee nov brdg: 1681) Out

Proud Frolic
YOST ROAD, c, 4/21/98, by Cahill Road (PA)
(ftm sel yrlg oct: 190) ..... Ted Sopko 13700

Psyched
TIGHT WIRE, f, 4/10/98, by Boundary (PA)
(ftk wnt mix jan: 266) ..... Rodes S. Parrish 7700
(kee sep yrlg: 1299) ..... Becky Thomas 60000

Psyched Out
MORPHIA, m, 4/23/81, by Torsion (MD)
(lbs fall yrlg mix: 98) ..... Sylvan Dore Jr. 600

Pt. Pirouette
THERIGHTONELEFT, m, 5/7/91, by Don's Choice (MD)
(obs fall mix: 752) ..... Out

Public Band
c, 4/21/97, by Rinka Das (MD) (ftm spr 2yo trn: 149) Out

Puppy Love
FIGHT THE FIGHT, m, 2/10/90, by Fighting Fit (NC)
(kee nov brdg: 2729) ..... York Bloodstock 16000

Pure Reason
DANCE WITH REASON, f, 4/13/98, by Fred Astaire (VA)
(ftm sel yrlg oct: 193) ... Raphael B. Kissoon 9700

Purple Glory
TRESCO LADY, m, 2/4/93, by Lord Gaylord (MD)
(obs fall mix: 193) ..... Michelle Bronzine 42000

Pushkina
c, 2/23/98, by Rubiano (MD)
(kee sep yrlg: 2863) ..... Cecil Seaman, agt. 45000

Pustinya
JINY PUSTINYA, m, 3/6/88, by Affirmed (NJ)
(obs fall mix: 1299) ..... F. Patton 2100

Qena
RUBI'S CHARM, f, 3/25/98, by Rubiano (VA)
(kee sep yrlg: 2468) ..... Laurence Loh 10000

Quack a Turn
WAQUACK, c, 4/5/97, by Waquoit (NJ)
(ftn hra sar aug: 619) ..... Out

Quaff
LAELAPS, m, 4/11/94, by Risen Star (VA)
(ftm dec mix: 8) ..... Questroyal Farm 22000

Quality Gal
FILMORE, c, 3/3/98, by Concern (MD)
(ftm sel yrlg oct: 195) ..... (60000) RNA

Queen Alydar
POLISH QUEEN, m, 5/14/92, by Polish Navy (VA)
(kee nov brdg: 2860) ..... Dixiana Farm 45000

Queen Crab
MEDAL OF VALOR, c, 2/8/97, by Polish Numbers (MD)
(ftm spr 2yo trn: 152) ..... Team Valor 360000
c, 3/18/98, by Polish Numbers (MD)
(ftm sel yrlg oct: 196) ..... Buzz Chace, agt. 120000

Queen Isabella
PINTA, f, 2/7/96, by Carson City (VA)
(kee nov brdg: 3640) ..... Bob Nesteruk 9000

Queen Maggie
C. J. TEJANO, g, 5/10/96, by Tejano (NJ)
(ftn nov hra bel: 13) ..... Pez Stable 14200

Queen Marian
SPRUCE FIR, m, 2/19/83, by Big Spruce (NJ)
(ftm dec mix: 113) ..... Chris Nolan 22000
BOLD TUDOR, m, 2/20/90, by Caveat (NJ)
(obs fall mix: 194) ... Ackerley Brothers Farm 52000

Queen of Nauset
LIKE BUDTAH, m, 5/19/92, by Pertsemlidis (PA)
(ftm dec mix: 14) ..... Breezeway Farm 1200

Queen of Syria
FORESIGHT, c, 4/19/97, by In Case (MD)
(ftm spr 2yo trn: 153) ..... Sterling J. Lytle 20000
(ftn nov hra bel: 81) . Florence Gemma Siravo 4000

Queen's Coach
ST. HELENAS SECRET, f, 3/2/98, by Strike the Gold (MD)
(ftk sum yrlg: 215) ..... (13000) RNA
(ftm sel yrlg oct: 198) ..... Barclay Tagg 7500
c, 3/22/99, by Mountain Cat (PA)
(ftm dec mix: 370) ..... David Szymanski 19000

Queens Wild
SEE YOU, m, 2/25/92, by Gulch (VA)
(kee nov brdg: 210) ..... BBA (England) 170000
SIXTY QUEENS, m, 4/29/95, by Seattle Slew (PA)
(kee nov brdg: 1339) ..... Richard Simon 90000
c, 5/14/98, by Kingmambo (PA)
(kee sep yrlg: 2097) ..... William R. Peeples 220000

Quite Amazing
ONE CLASSIE LASSIE, f, 3/10/97, by Deerhound (PA)
(ftf feb sel 2yo trn: 89) G. Watts Humphrey Jr. 70000
(obs spr 2yo: 423) ..... Out

Quixotic Lady
DREAM THAT DREAM, m, 3/26/87, by Grey Dawn II (MD)
(kee jan all ages: 1025) ..... Out

Rabbit
f, 4/3/98, by El Prado (Ire) (MD)
(kee sep yrlg: 2099) ..... Ken Ellenberg 200000

Raglan Miss
FAIR MISS, m, 4/23/92, by Fair Skies (MD)
(obs wnt mix: 682) ..... Hall Farm 2000

Rainbow Cheer
f, 3/30/98, by Compelling Sound (MD)
(ftm wnt mix feb: 120) ..... Sara B. Secor 2100

Rainbow Colors
BETZ BRUSH, m, 5/30/94, by Broad Brush (VA)
(obs wnt mix: 313) ..... Out

Rainbow Promise
NOAH, c, 4/15/96, by Smarten (MD)
(ftm dec mix: 605) ... Edward Andrescavagis 3000

Rainbowsnlollipops
COBBLEY'S PROMISE, c, 4/24/98, by Tom Cobbley (VA)
(ftm wnt mix feb: 121) ..... Out
(ftm sel yrlg oct: 199) ..... (14000) RNA

Rainbow Two
ARC OF COLORS, m, 3/25/91, by Private Terms (MD)
(obs fall mix: 1305) ..... Charles McTire 7500
CRAFTY TWO, m, 1/4/94, by Crafty Prospector (MD)
(obs fall mix: 759) ..... Horse Travel 13500

Raise a Carter
MUFAKHER, c, 3/29/98, by Hennessy (MD)
(kee sep yrlg: 551) ..... Shadwell Estate Co. 400000

Raja's Decision
OUR RAJA, m, 4/1/91, by Our Native (MD)
(ftm dec mix: 53) ..... Out
U. S. DECISION, g, 4/29/98, by U. S. Flag (PA)
(ftm sel yrlg oct: 201) ..... (5500) RNA

Rajputana
INDIAN ANTHEM, m, 2/26/88, by Oh Say (MD)
(obs fall mix: 196) ..... Jorge R. Urrutia 20000
SAIVA, m, 4/12/89, by Oh Say (MD)
(kee jan all ages: 1539) ..... Rhapsody Farm 5500

Ranbow
MARIE THERESE, f, 3/5/98, by Rakeen (MD)
(ftm sel yrlg oct: 202) ..... F.W. Le Porin III 6500
c, 3/23/99, by Tamayaz (MD)
(ftm dec mix: 373) ..... Buzz Chace, agt. 2400

Ranbuncious Girl
RESTLESS FRED, c, 5/13/99, by Fred Astaire (PA)
(ftm dec mix: 374) ... Circle D Thoroughbred 800

Rani
ACK ACK'S RANI, m, 2/9/84, by Ack Ack (VA)
(ftm wnt mix feb: 68) ..... Lewis L. Ray 700

Ransomed Bride
c, 4/16/98, by Forest Wildcat (VA)
(kee sep yrlg: 1303) ..... Strategic Equine 62000

Ransom Queen
CARRIBEAN, c, 3/2/98, by Salt Lake (MD)
(kee sep yrlg: 1694) ..... Leverett S. Miller 75000
c, 4/23/99, by Hennessy (MD) (kee nov brdg: 545) Out

Rare Flight
TOYO TIGER, c, 3/16/97, by Lord At War (Arg) (MD)
(bar mar 2yo trn: 72) ..... Toshikatsu Fujita 750000

Ravenswood (Ire)
SWEET DELILAH, m, 3/26/82, by Super Concorde (MD)
(kee nov brdg: 4119) ..... Jim Plemmons 8000

Raw Sugar
CALL ME CASANOVA, c, 2/20/97, by Ameri Valay (MD)
(obs opn 2yo hra: 31) ..... (20000) RNA

Rebeau's Pleasure
REBEAU'S IDOL, f, 3/14/97, by Foreign Survivor (MD)
(ftm dec mix: 288) ..... William E. Dixon 17000

Rebelous Cat
KURDISH REBEL, c, 4/11/97, by Turkoman (PA)
(ftm spr 2yo trn: 166) ..... Dorion Filbert 22000
REBELOUS ZONE, c, 4/6/98, by Wild Zone (PA)
(ftm wnt mix feb: 122) .. Cheshire Bloodstock 2800
(ftm sel yrlg oct: 207) ..... (8000) RNA

Rebel Runner
MISS TUFFNIK, m, 4/28/92, by Thirty Eight Paces (MD)
(tho nov mix: 62) ..... James B. Browne 1000

Red Rain
SHELTER RAIN, c, 5/18/98, by Shelter Half (PA)
(ftm dec mix: 571) Knew Stable and Mary Akerman 12500

Redress
f, 3/31/98, by Rubiano (VA)
(ftm sel yrlg oct: 210) ..... Colonial Partners 10500

Redstarte
GIVE US A KISS, m, 3/13/94, by Carnivalay (MD)
(kee jan all ages: 1053) ..... Lori Fackler 5000
(obs fall mix: 1313) .... Ron Fleischman, agt. 7000

Red Tape
f, 3/24/99, by Citidancer (PA) (ftm dec mix: 375) (15000) RNA

Red Wing Nell
ABSENCE OF MALICE, m, 2/26/83, by Valid Appeal (NJ)
(obs fall mix: 769) ..... BBA (Ireland) 8000

Regallino
c, 4/22/98, by Citidancer (PA)
(ftm sel yrlg oct: 213) .... Timothy F. Ritchey 8000

Regal Swoon
SAFE SHELTER, m, 5/21/89, by Shelter Half (MD)
(obs fall mix: 202) ..... Tom Stull 32000

Regents Flame
LADY PEMBROKE, f, 5/7/97, by Pembroke (VA)
(obs opn 2yo: 192) ..... Out
(ftm spr 2yo trn: 168) ..... (30000) RNA
PRECEDENT PRINCESS, f, 2/4/99, by Press Card (VA)
(ftm dec mix: 377) ..... (9700) RNA

Reina Terra
BROAD QUEEN, f, 5/6/98, by Broad Brush (MD)
(kee sep yrlg: 206) ..... (130000) RNA

Relay Action
BEDONIA, f, 3/9/97, by Evening Kris (NJ)
(ftm spr 2yo trn: 169) ..... Out

Relevation
MAJESTIC NUMBER, m, 2/14/93, by Polish Numbers (MD)
(kee nov brdg: 2000)..... Hersey Farms 100000

Renew the Dream
c, 6/1/98, by Magic Prospect (VA)
(ftm sel yrlg oct: 215)..... Dale Capuano 8500
f, 6/1/99, by Magic Prospect (VA)
(ftm dec mix: 378) ..... Mary T. O'Brien 2700

Resaca
DAM I'M GORGEOUS, f, 5/18/96, by Lively One (PA)
(kee nov brdg: 3845) ..... Eugene Melnyk 21000

Resoundingly
TRASOILETS, m, 4/21/93, by Hay Halo (MD)
(ftm wnt mix feb: 55) . Dr. Donald S. Dreyfuss 2500

Restless Feeling
c, 4/21/98, by Rock Point (VA)
(ftm wnt mix feb: 123). . Kentucky Bloodstock 2800

Restless Singleton
TATTIEBOGLE, m, 3/14/82, by Cyane (PA)
(obs fall mix: 774)..... Ron Fleischman, agt. 8000

Retirement Soon
c, 2/27/98, by Western Cat (NJ) (obs wnt mix: 693) Out

Rhyming
f, 1/29/99, by Deposit Ticket (MD)
(ftm dec mix: 380)..... (14500) RNA

Richard's Choice
BROAD ACCOUNT, m, 3/7/93, by Broad Brush (MD)
(kee nov brdg: 3823) .... Cecil Seaman, agt. 57000

Right Hop
RIGHT'AND LEFT, m, 4/22/88, by Sunny's Halo (MD)
(bar yrlg mix: 481) Diana Leavengood Blanco 1900

Ring O'Bells
MISS ELKTON, m, 1/21/85, by Raise a Native (MD)
(obs fall mix: 778) ..... Barbara Rehbein 10000

Risen Glacier
NIA'S PROSPECT, c, 5/19/97, by Allen's Prospect (MD)
(ftm spr 2yo trn: 173) ..... William D. Griffin 4000

Ritchie Trail
f, 2/25/98, by Opening Verse (MD)
(ftm sel yrlg oct: 216)..... (13000) RNA

River Lightning
PROUD CANDICE, m, 5/11/93, by Homebuilder (PA)
(kee nov brdg: 4436) ..... Joe Koepfer 7000

River Treasure
PHOENIX RIVER, c, 3/13/98, by American Chance (PA)
(ftm sel yrlg oct: 217)..... Vito Uva 2200

Road to Heaven
MARQUETRY ROAD, m, 3/8/95, by Marquetry (NJ)
(kee nov brdg: 478) ..... Out

Roc a Baby
c, 4/10/98, by Judge Smells (PA) (ftm wnt mix feb: 124) Out

Rockey Lady
LITTLEBITTYSECRET, m, 5/15/92, by Really Secret (VA)
(ftm wnt mix feb: 5) ..... Bernard Faggioli 3200

Rock Tempo
ART TEMPO, m, 4/24/87, by Arts and Letters (VA)
(ltb spr mix: 29)..... J. Tim White III 2500

Rojedda Mine
ALYJEDDA, c, 3/31/97, by Vendor (NJ)
(ftn nov hra bel: 93)..... Susan Hart 1000

Rollicking Caryn
LA BRUJA, m, 3/28/88, by Restless Native (VA)
(tho aug mix: 37)..... Mayo S. Newhouse 1100

Rollicking Dolly
BE BOP BABY, f, 4/8/97, by Two Punch (MD)
(ftn hra sar aug: 628) ..... Out

Rollicking Flair
NINE FACTORS, c, 3/31/97, by Marquetry (MD)
(obs sel 2yo cal: 67) ..... Patrick Byrne, agt. 250000
f, 4/9/98, by Press Card (MD)
(ftm sel yrlg oct: 221) .... Thomas W. Sutton 15000
f, 4/11/99, by Not For Love (MD) (ftm dec mix: 381) Out

Roll Upstream
PRESSY, f, 5/5/98, by Press Card (MD)
(rui sum mix: 55) ..... (17000) RNA

Rose Crescent
ROYAL PAGEANT, m, 2/8/89, by Majestic Light (VA)
(kee nov brdg: 199) Walnut Green Bloodstock 70000
c, 4/24/99, by Rahy (VA) (kee nov brdg: 2101) . Out

Roses for Avie
ROSIE RUCKUS, m, 5/7/92, by Bold Ruckus (VA)
(ftk fall mix nov: 121) ..... Sandra Willwerth 35000
ROSES PROSPECT, f, 4/15/96, by Allen's Prospect (VA)
(ftm wnt mix feb: 31)..... Out
(ftm dec mix: 88) ..... Dutchess View Farm 16000

Roses n Silks
SILKS N ROSES, f, 4/17/98, by Above Normal (NC)
(kee sep yrlg: 3987) ..... (1500) RNA

Rosie Rooz
KATYROADPINK, m, 5/7/95, by Allen's Prospect (VA)
(bar jan mix: 113) ..... Jim Ellickson 3700
(cnb mix: 8) ..... Dan Kenny, agt. 3731

Rougegait
MANATIKI MISS, f, 3/11/97, by Exbourne (MD)
(ftm spr 2yo trn: 178)..... Barbara J. Houck 15000
GALLOWAY ROAD, c, 5/17/98, by Concern (MD)
(ftm sel yrlg oct: 224)..... Vito Uva 4000

Rough to Glory
ROUGH CON, f, 4/5/98, by Counterfeit Money (PA)
(ftm dec mix: 572)..... New Spring Stable 5700

Round It Off
DISCO RICO, c, 4/14/97, by Citidancer (MD)
(obs opn 2yo: 205)..... Alfred Di Rico 82000

Royal Gesture
f, 2/28/98, by Petionville (NJ) (kee sep yrlg: 2886) Out

Royal Giboulee
LADY MONOPOLY, f, 4/1/98, by Counterfeit Money (PA)
(ftm dec mix: 573)..... William Dean 1200

Royal Laura
NATIVE LAURA, m, 3/15/87, by Raise a Native (VA)
(ftm dec mix: 42)..... George Brennan 2500

Royal Pageant
ROYAL STING, f, 2/21/98, by Red Ransom (VA)
(kee sep yrlg: 939) ..... Doug Arnold, agt. 20000
(ftk oct yrlg: 302) Ray Simpson and Kathryn Earley 40000

Royal Troupe
TOLL CARD, c, 2/13/98, by Caller I. D. (NJ)
(kee sep yrlg: 1320)..... Leprechaun Racing 70000

Ruby Slippers
RUBIANO, h, 3/26/87, by Fappiano (VA)
(sta feb sel sss: 71)..... (52000) RNA

Ruggles
ABOVE PAR, c, 1/2/98, by Above Normal (NC)
(kee sep yrlg: 3989) ..... (7500) RNA

Rumgumption
RIVER'S LAD, c, 4/26/97, by River Special (MD)
(aes spr 2yo: 18)..... Out
(bar may 2yo hra: 231) .... Brian Lynch, agt. 25000
c, 4/19/98, by Fastness (Ire) (MD)
(kee sep yrlg: 2887). . Academy Development 37000

Runaway Royalty
c, 1/28/98, by Marquetry (VA) (kee sep yrlg: 2116) (100000) RNA

Run for Ronni
NOT FOR GLORY, f, 3/17/99, by Not For Love (VA)
(ftm dec mix: 382)..... (14500) RNA

Run Nicoma Run
EKUNDU, c, 5/12/97, by Wolf Power (SAF) (PA)
(kee apr 2yo ky: 104) .... Michael Duffy, agt. 150000
GO FOR THE GREY, f, 5/13/98, by Runaway Groom (MD)
(ftm sel yrlg oct: 227)..... (18000) RNA
(ftm dec mix: 574)..... Lisa Witte 7500

Running On Faith
BLINDED BY LOVE, f, 2/18/98, by Not For Love (NJ)
(ftm sel yrlg oct: 228) ..... New Farm 45000

Runnin's Fun
DANCE A GO GO, m, 5/5/91, by El Raggaas (MD)
(obs fall mix: 207) ..... Eugene Melnyk 55000

Run Spot
SEE JANE, m, 5/17/95, by Polish Numbers (MD)
(ftm wnt mix feb: 38)..... Finale Farms 10500
f, 3/5/98, by Polish Numbers (MD)
(ftm sel yrlg oct: 230)..... Janis L. Gerace 27000

Run Trisha Run
RUN JUDGE RUN, c, 4/25/97, by Judge Smells (PA)
(ftm wnt mix feb: 165) .... Charles Castrenze 1800
(ftm spr 2yo trn: 182)..... Louis A. Bisso 8500

Russian Around
SWIRLON, m, 4/21/85, by Jolie Jo (NJ)
(ftm dec mix: 121)..... Sandra Willwerth 6200
WILLIE WHEELER, m, 3/6/91, by Jolie Jo (NJ)
(ftm dec mix: 147)..... Lisa J. Gordon 1100

Ruth Darlene
BACKSTREET BOY, c, 4/18/98, by Allen's Prospect (MD)
(ftm sel yrlg oct: 231)..... Buzz Chace, agt. 27000

Ryan's Girl
RYAN'S COOKIN, c, 2/18/98, by Kentucky Cookin (VA)
(ftk open fall mix dec: 276) Matthew D. Klumpp 700
f, 3/13/99, by Cozy Drive (VA)
(ftk open fall mix dec: 207). . Thomas K. Ryan 1700

Rye Jay
SPROUTED RYE, m, 5/16/77, by Spouting Horn (PA)
(ltb spr mix: 32) ..... C.R. Cotton 1500

Sacramentada (Chi)
ULTIMA HORA, f, 4/26/98, by Broad Brush (MD)
(kee sep yrlg: 1706) ..... Santa Escolastica 40000

Safe At the Plate
SEEK HOME, m, 3/1/91, by Seeking the Gold (MD)
(kee nov brdg: 2898) ..... Questroyal Stable 13000

Sagadahoc
f, 4/1/98, by Carolina Ridge (NC)
(obs open yrlg: 1184) ..... Sue Murphy 900

Sailing Minstrel
EFFICIENT FRONTIER, f, 1/16/97, by Mt. Livermore (VA)
(obs opn 2yo: 211) ..... Klaravich Stables 60000
c, 1/31/98, by Irish River (Fr) (VA)
(kee sep yrlg: 214).... Reynolds Bell Jr., agt. 140000

Saint
c, 2/7/98, by Allen's Prospect (MD)
(ftm sel yrlg oct: 232) ..... Joseph Desaye 10000

Sajonia
ISLAND LADY, f, 1/12/96, by Island Whirl (PA)
(obs fall mix: 1335)..... Nick Clinger 3000

Saladina
BOLDANDSMART, c, 4/28/98, by Smarten (MD)
(ftm sel yrlg oct: 233) ..... (9000) RNA

Salisbury Sal
DEAR PRANCER, f, 5/22/97, by Deerhound (NJ)
(ftn hra sar aug: 501) ..... Carol D'Aloia 4500

Sally Lunn
c, 5/23/98, by Proud Truth (MD)
(ftm sel yrlg oct: 234) ..... John Shaw 13500

Salt In My Stew
PATOOIE, m, 5/16/90, by Strike Gold (PA)
(obs fall mix: 209)..... Lakland 130000

Sammie'sidlelady
f, 4/6/99, by Alphabet Soup (MD)
(ftm dec mix: 385) .... Southeast Associates 12000

Sandys Serendipity
CONSTRUCTIONREPORT, c, 4/12/97, by Capote (PA)
(kee apr 2yo ky: 106) ..... Out

Sanibel Annabelle
C C'S SUPER PET, m, 3/18/93, by Great Above (PA)
(obs wnt mix: 707)..... Jack Brothers 4000
(obs fall mix: 1336)..... Andres Ramos 5000

Saratoga Fleet
SARATOGA WARNING, m, 4/3/85, by Caveat (MD)
(kee jan all ages: 513) ..... James Miller 30000

Saratoga Rhythm
c, 4/20/98, by Unaccounted For (VA)
(kee sep yrlg: 3272)..... Full Circle Racing 60000

Saratoga Smile
SMILE MY LORD, c, 2/21/98, by Not For Love (MD)
(ftm sel yrlg oct: 236)..... (85000) RNA

Saratoga Surge
c, 4/5/98, by Allen's Prospect (MD)
(ftm sel yrlg oct: 237)..... (60000) RNA

Satin Lilly
DID YOU SEE ME, c, 4/3/97, by Allen's Prospect (MD)
(ftm spr 2yo trn: 191)..... (62000) RNA
(ftn hra sar aug: 631) ..... (35000) RNA

Saturday Affair
SARATOGA AFFAIRS, c, 4/21/97, by Saratoga Six (MD)
(bar may 2yo hra: 233)..... Out
AFFAIR FIGHT, f, 5/18/98, by Fit to Fight (PA)
(ftm sel yrlg oct: 239)..... Donna M. Hayes 20000

Saucey Missy
GALLURA, m, 4/24/95, by Red Ransom (MD)
(kee nov brdg: 3118)..... Foxtail Farm 65000

Saucy Pass
SASSY SUE, m, 3/19/86, by Invincible Dooley (MD)
(ftm dec mix: 94)..... (4000) RNA

Sauve Qui Peut
MAXIDAISICAL, c, 5/30/98, by Haymaker (VA)
(ftk oct yrlg: 207)..... Robert Tiller 10000

Savage Rebel
ARAN'S LAD, c, 3/27/99, by Fred Astaire (VA)
(ftm dec mix: 386)..... Kinross Farm 6000

Savannah Storm
LADY IN TAILS, f, 5/10/97, by Black Tie Affair (Ire) (VA)
(cno 2yo trn: 29)..... (16173) RNA
f, 4/30/98, by Gilded Time (VA)
(ftm sel yrlg oct: 241) Leprechaun Racing, agt. 27000

Savvy Lady
YOU ARE IN CONTROL, c, 5/7/98, by Not For Love (NJ)
(ftm sel yrlg oct: 243)..... Tom Durant 50000

Saw Oil
FRENCH OIL, m, 2/28/84, by L'Enjoleur (NJ)
(kee nov brdg: 3114) Danny M. and Donna B. Brown 8000

Say Beautiful
MAHOGANY BEAUTY, f, 3/1/99, by Mahogany Hall (MD)
(ftm dec mix: 387)..... (6000) RNA

Say No More
ALLEN'S CASHMERE, f, 4/11/97, by Allen's Prospect (PA)
(ftm spr 2yo trn: 192)..... Bo Hunt 50000

Say Please
c, 5/27/98, by Wekiva Springs (VA)
(ftk oct yrlg: 208)..... Stoneriggs Farm 4000

Saystar
REF, c, 2/21/97, by Two Punch (PA) (ftm spr 2yo trn: 193) Out
FORFAMEANDFORTUNE, c, 2/21/98, by Not For Love (PA)
(ftm sel yrlg oct: 244)..... Pewter Stable 8000

Say What You Mean
BLUNT, m, 3/3/89, by Al Nasr (Fr) (VA)
(kee jan all ages: 481)..... (52000) RNA
DEVIL'S SAY, m, 4/1/91, by Devil's Bag (VA)
(kee nov brdg: 2698)..... (47000) RNA

Scoop the Gold
GOLD AND LIVELY, f, 4/3/98, by Deputy Minister (PA)
(kee sep yrlg: 1718)..... Ken Ellenberg 280000

Sea Breezer
c, 4/14/98, by Danzig (VA)
(ftn sel yrlg sar: 78)... Reynolds Bell Jr., agt. 500000

Sea Karma
CAPTAIN MISSY, f, 4/27/98, by Dover Ridge (MD)
(ftm dec mix: 575)..... Daniel E. Dillow 2200
TANNER SEA, f, 5/13/99, by Western Miner (MD)
(ftm dec mix: 388)..... Daniel E. Dillow 1700

Seal Colony
c, 4/11/98, by Polish Numbers (MD)
(ftm wnt mix feb: 126)..... Rodney Jenkins 32000
(ftk sum yrlg: 229)..... Out

Sealedwithakriss
IM WORTH IT, m, 2/8/95, by Peteski (NC)
(kee nov brdg: 125)..... Stonebridge 17000

Seal Harbor
SEAL COLONY, m, 4/6/88, by Pleasant Colony (PA)
(ftm wnt mix feb: 37)..... (20000) RNA

Sea of Tranquility
LETSGOTOBARBADOS, m, 3/10/85, by Baederwood (VA)
(ark wnt mix: 124)..... Total Quarter Horses 500

Sea Saga
DANCER'S SAGA, m, 3/19/77, by Northern Dancer (VA)
(kee nov brdg: 50)..... Jon L. Starr 25000

Seattle Skeedattle
BONDRA, c, 3/12/97, by Dancinwiththedevil (MD)
(ftm dec mix: 623)..... Out

Sea Wake
BAY EAGLE, c, 3/8/98, by Secret Hello (VA)
(kee sep yrlg: 2118)..... (19000) RNA

Secretariat's Fire
OFFICE FIRE, m, 2/16/95, by Kris S. (VA)
(kee nov brdg: 3246)..... Stone Farm 75000

Secret Colony
f, 3/5/99, by Williamstown (VA)
(kee nov brdg: 3683)..... Hank Bird 40000

See Judy
SEE ALY GO, f, 2/8/98, by Alydeed (MD)
(ftm sel yrlg oct: 248)..... John Alecci 8000

Seeking the Circle
f, 2/5/98, by Theatrical (Ire) (VA)
(ftn sel yrlg sar: 81)..... Greg Hill 92000

Semi L'Enjoleur
THE PROTECTOR, c, 4/25/98, by In Case (NJ)
(ftm sel yrlg oct: 250)..... Barbara Wennik 21000

Sensitive Princess
MYSTICAL NOTE, m, 1/30/87, by The Minstrel (NJ)
(ftk wnt mix jan: 44).. Dr. Donald S. Dreyfuss 6000
UNCHAINED PRINCESS, m, 3/25/90, by Clever Trick (NJ)
(obs fall mix: 215)..... Richard P. Arnold 21000

Sequins
IM OUT FIRST, m, 1/21/93, by Allen's Prospect (VA)
(kee nov brdg: 1189)..... William A. Carl 185000
VERY PRIVATE, c, 2/23/98, by Private Terms (VA)
(ftm sel yrlg oct: 251)..... (55000) RNA

Serene Nobility
f, 3/4/98, by Unbridled's Song (VA)
(kee sep yrlg: 1725)..... John T. Dee 155000

Serenity Jane
c, 4/1/99, by Concern (MD)
(ftm dec mix: 391)..... Buzz Chace, agt. 30000

Serlapher
LAPHERSLASTLAUGH, f, 4/14/99, by Roanoke (PA)
(ftm dec mix: 392)..... Steven K. Meyer 2300

Sessa Marie
DON'T MAKE A SOUND, c, 5/19/98, by Compelling Sound (PA)
(ftm dec mix: 576)..... Marcia Brody 600

Seton's Encounter
KAYLEIGH S., f, 3/9/97, by Brunswick (VA)
(ftm spr 2yo trn: 204)..... (8500) RNA

Seven Paces
SWEET BUNNY, m, 1/9/86, by Deputed Testamony (PA)
(ftm dec mix: 120)..... Derry Meeting Farm 60000

Seven Valleys
CUTIE BUTTONS, m, 5/13/88, by North Pole (MD)
(kee jan all ages: 1004)..... Out

Seven Years
ALLEGORY, m, 2/18/95, by Roanoke (PA)
(obs wnt mix: 712)..... Rising Hill Farm 2700

Sew Good Looking
LITTLE BOLD LOOKIN, m, 3/26/88, by John Alden (MD)
(obs fall mix: 216).. David and Patricia Block 105000

Shady Maid
c, 1/24/99, by Buckhar (VA)
(ftm dec mix: 393)..... Kinross Farm 5000

Shamrock Leader
IRISH NATIVE, m, 3/2/94, by Timeless Native (PA)
(obs wnt mix: 713)..... James Elliott 4000
HAWK LEADER, c, 4/22/98, by Hawk Attack (PA)
(ftm wnt mix feb: 128)..... John J. Miller 5300
(ftm dec mix: 577)..... (3000) RNA
JOURNEY LEADER, c, 4/23/99, by Norquestor (PA)
(ftm dec mix: 394)..... (4000) RNA

Shamrock Show
THE DIVINE MS W, m, 3/18/92, by Oh Say (MD)
(kee jan all ages: 191)..... Out
SHAMROCK LOVE, f, 4/18/97, by Not For Love (MD)
(obs opn 2yo: 223)..... Norman Rales 50000
c, 2/12/99, by Louis Quatorze (PA)
(kee nov brdg: 3686)..... (72000) RNA

Shanachie
SHANAMEG, m, 4/25/84, by Rise Jim (NJ)
(kee nov brdg: 4081)..... Anderson Acres 5200

Shang Valay
FAP CARD, c, 4/6/98, by Press Card (MD)
(ftm dec mix: 578)..... (1700) RNA

Sharp Factor
SHARP BEAU, c, 5/19/97, by Beau Genius (VA)
(ftm spr 2yo trn: 208)..... (9500) RNA
SHARP CIEL, f, 5/27/98, by Septieme Ciel (VA)
(ftm sel yrlg oct: 254)..... (9700) RNA

Shaunlee
KLEARLEE KIERA, m, 2/8/95, by Allen's Prospect (NJ)
(ftn nov hra bel: 22)..... Streicher Stables 12000
RUBY BRAD, c, 2/23/97, by Rubiano (NJ)
(ftn nov hra bel: 23).... J. Willard Thompson 16000
c, 3/14/99, by Runaway Groom (NJ)
(kee nov brdg: 2502)..... Daniel J. Lopez 65000

She Bets
f, 5/4/98, by Carnivalay (MD)
(ftm dec mix: 579)..... Hassan Elamri 2400

Shenandoah Snow
FALLS CHURCH, m, 1/26/94, by Secret Hello (VA)
(ftm dec mix: 222)..... Squires, agt. 35000

She's Fine
f, 2/2/98, by Carson City (VA)
(kee sep yrlg: 952)..... Be Brave Stable 15000

She's So Quick
WART, c, 4/22/97, by Cefis (WV)
(obs opn 2yo hra: 60)..... Vincent Bracciale 15000

She Will Do It
c, 3/19/99, by Senor Speedy (MD)
(ftm dec mix: 396)..... Sycamore Lane Farm 10500

Shezacool Operator
COOL AFFAIR, f, 1/23/97, by Colonial Affair (MD)
(ftk 2yo trn hra apr: 39).... James McIngvale 42000

Shocking Sport
SHOCKING PUNCH, c, 4/18/97, by Two Punch (MD)
(ftm spr 2yo trn: 211)..... EQB Inc. 21000
c, 5/5/98, by Concern (MD)
(ftm sel yrlg oct: 257)..... Bryan Wilkins 3500

Shocko Swing
c, 4/5/99, by Prenup (VA) (ftk open fall mix dec: 217) Out

Shoot It Out
BANG BANG GOTCHA, m, 4/30/95, by My Boy Adam (WV)
(obs fall mix: 817)..... (5000) RNA

Shopping Spree
f, 2/7/99, by Prenup (VA)
(ftm dec mix: 397)..... Paul G. Hartman 3000

Shorcount
c, 4/2/99, by Press Card (MD)
(ftm dec mix: 398)..... (4500) RNA

Short Winded
COUNTESS SHORWIND, m, 4/14/85, by Dancing Count (MD)
(kee nov brdg: 346)..... (55000) RNA

Should Exceed
EXCEEDTHEPROSPECT, f, 3/24/98, by Allen's Prospect (MD)
(kee sep yrlg: 1730) Gainesway Bloodstock, agt. 130000
f, 4/12/99, by Allen's Prospect (MD)
(ftm dec mix: 399)..... Joseph J. Balsamo 27000

Showers
SHARETHECHAMPAGNE, f, 3/10/97, by Woodman (MD)
(ftf feb sel 2yo trn: 119)... Burk Kessinger Jr. 30000
HONEST JOHN, c, 4/6/98, by Press Card (MD)
(ftm wnt mix feb: 130)..... Wayne Harrison 6500
(ftm sel yrlg oct: 259)..... (6000) RNA

Sichana
SONGOFSICHANA, f, 4/23/98, by Sultry Song (PA)
(kee sep yrlg: 2915)..... Eisaman Equine 30000

Sign the Contract
CORPORATE ELEGANCE, f, 3/10/98, by Corporate Report (PA)
(ftm dec mix: 301)..... Conrad Stipp 2500

Silent Bullet
SILENCER, m, 3/17/88, by John Alden (MD)
(ftm dec mix: 102)... Country Life Farm, agt. 15500
SILENT COMA, m, 3/6/89, by John Alden (MD)
(ftm dec mix: 104)..... Ron Fleischman, agt. 8500

Silent Coma
VALAY COMA, f, 4/2/98, by Ameri Valay (MD)
(ftm dec mix: 580)..... (4000) RNA

Silent Sphinx
SILENCE SPEAKS, m, 3/12/89, by John Alden (MD)
(kee nov brdg: 2506) ..... McDonogh Farms 25000
SILENT NICOMA, f, 5/30/96, by John Alden (MD)
(kee nov brdg: 2507) ..... Triple Joy Farms 26000

Silent Turn
SILENT SENORA, m, 5/16/93, by El Gran Senor (PA)
(kee jan all ages: 150)..... Lavin Bloodstock 22000

Silk Brocade
TOPANGA'S MAGIC, f, 1/26/97, by Magic Prospect (VA)
(obs opn 2yo: 237)..... Out

Silly Baeder
c, 4/21/98, by Judge Smells (PA)
(ftm dec mix: 581) ..... Robert E. O'Connor 5500
f, 4/18/99, by In Case (MD) (ftm dec mix: 400) Out

Silver Asset
PALATIAL ASSET, g, 5/13/97, by Olympio (PA)
(ftt tex spr 2yo: 104) ..... Carol Moras 10000
(her fall mix: 234) ..... Luke Toyebo Jr. 2100

Silver Dollar Bid
DANCE CHAMP, c, 4/27/97, by Not For Love (MD)
(ftm wnt mix feb: 192)..... Craig Nicholson 4000
(ftm dec mix: 618) .. W.R. and Lee Ann Smith 4000
BID ON LOVE, f, 5/17/98, by Not For Love (MD)
(ftm wnt mix feb: 131)..... Anne McMahon 9500
(ftm sel yrlg oct: 262) ..... Bruno Mathias 15000

Silver in Flight
THEATRE FLIGHT, m, 1/19/91, by Theatrical (Ire) (PA)
(kee nov brdg: 1752) ..... Gainesway Farm 150000
MUSICAL FLIGHT, m, 2/26/94, by Dixieland Band (PA)
(kee jan all ages: 1154) ..... (37000) RNA
(kee nov brdg: 2029) ..... (70000) RNA
MISS AIRCRAFT, f, 4/15/98, by Marquetry (PA)
(kee sep yrlg: 2130) ..... (24000) RNA

Silvermento
f, 6/14/98, by Nepal (PA)
(ftm sel yrlg oct: 265) ... Donald L. Brown Jr. 21000

Silver Mink
MZ. ZILL BEAR, m, 3/24/89, by Salutely (MD)
(ftm dec mix: 272) ..... William E. Dixon 125000
MISS AMERICAN MINK, f, 2/3/98, by Quiet American (MD)
(ftn sel yrlg sar: 89) ..... McKathan Brothers 340000
f, 4/5/99, by Editor's Note (MD)
(ftm dec mix: 308) ..... Phyllis Dixon 30000

Silver Plated Cad
PERSONAL MAGIC, c, 5/13/99, by Personal Flag (PA)
(ftm dec mix: 401)..... (2200) RNA

Silver Tango
NO EASY ANSWER, f, 3/22/99, by Captain Bodgit (MD)
(ftm dec mix: 402) ..... Tom Durant 33000

Simoom
CASH YOUR TICKET, c, 1/16/98, by Deposit Ticket (MD)
(ftm sel yrlg oct: 267)..... Wesley Cooper 15000

Simple Flight
GRAMATWHEL, m, 6/2/85, by Thirty Eight Paces (MD)
(ftm dec mix: 243)..... Breezeway Farm 1700

Simply Follow Me
DON'T FOLLOW ME, m, 3/6/95, by Opening Verse (MD)
(kee nov brdg: 4616) ..... Out

Sincerely Janet
WESTERN FLAVOR, f, 2/27/99, by Corporate Report (PA)
(ftm dec mix: 403)..... (7000) RNA

Singapore Sting
SINGAPORE THUNDER, f, 1/25/98, by Thunder Gulch (PA)
(ftn sel yrlg sar: 91)..... (45000) RNA

Sir Harriett
SIR SLAVIC, c, 4/6/99, by Slavic (VA)
(ftm dec mix: 405) ..... Kanny Ng 4000

Si Si Senor
AUSTIN'S BULLET, f, 5/11/98, by Boone's Mill (MD)
(ftm sel yrlg oct: 271)..... Evangelos Poulos 5500
c, 5/21/99, by Dumaani (MD)
(ftm dec mix: 406) ..... Stephen M. Adams 11000

Sister Mac
KATIE'S BABY, f, 2/12/98, by Twining (MD)
(ftk sum yrlg: 240) ..... Out

Sister Parish
ABERRATION, c, 4/16/97, by Valley Crossing (MD)
(ftm spr 2yo trn: 220) ..... (42000) RNA

Sister Rosamund
RIGHT AGAIN ROSE, m, 5/28/87, by Royal and Regal (NJ)
(obs fall mix: 220)..... Ron Fleischman, agt. 11000

Sister to Bea
TAYLOR'S TANTARA, c, 3/17/98, by Rinka Das (MD)
(ftm sel yrlg oct: 272) . Franklin G. Smith, agt. 9500
c, 4/17/99, by Rinka Das (PA)
(ftm dec mix: 407)..... Sally Thomas 3200

Sizzling Skirt
SPECIAL SKIRT, m, 2/20/93, by Cahill Road (NJ)
(ftm wnt mix feb: 43) ..... Acorn Hill Farm 15000
ROAD TO CASEYS, m, 3/10/95, by Cahill Road (NJ)
(ftm dec mix: 85)..... Ron Fleischman, agt. 3700

Skip'n Anda Jump'n
f, 4/8/99, by Is It True (PA)
(ftm dec mix: 408)... David and Leslie Krohn 5000

Sky Burst
BURSTING UP, m, 4/27/89, by Tilt Up (MD)
(obs fall mix: 222)..... Ocala Bloodstock 15000

Slew Be
c, 5/13/98, by Wild Again (VA)
(ftn sel yrlg sar: 93). . Delta Land & Cattle Co. 110000

Slew o' Gems
ALLEN'S SLEW, f, 3/27/96, by Allen's Prospect (NJ)
(obs fall mix: 1362).... Ron Fleischman, agt. 4000

Slewpy's Miss
GET UP LITTLE GIRL, m, 1/31/94, by For Really (MD)
(ftm wnt mix feb: 98)..... Richard Simoff 2800

Slew the Dragoness
SEA DRAGONESS, f, 1/31/98, by Sea Hero (MD)
(ftm sel yrlg oct: 274) . Skeedattle Associates 9500

Slick Spot
SLICK SHOT, m, 2/24/86, by Timeless Moment (NC)
(obs fall mix: 1364)..... (2000) RNA

Sly Jezzie
POLLY DIGIT, f, 4/26/96, by Polish Numbers (PA)
(kee nov brdg: 4428) ..... Out
AMBER SCHOLAR, c, 5/5/97, by Allen's Prospect (PA)
(ftf feb sel 2yo trn: 125) ..... Out
LOVE DANCE, c, 4/30/98, by Not For Love (PA)
(ftm sel yrlg oct: 276) ..... (11000) RNA

Sly Stylist
STAKED CLAIM, c, 4/26/97, by Miner's Mark (MD)
(ftm spr 2yo trn: 225) .... Vernon J. Allinson 15000
f, 5/5/98, by Olympio (MD)
(ftm sel yrlg oct: 277) .. Barbara Rickline, agt. 7000

Smack
PATTY CAKES, f, 4/20/98, by Rakeen (MD)
(ftm sel yrlg oct: 278) ..... (5000) RNA

Small Gaylord
THUNDER KITTY, m, 5/5/89, by Storm Cat (MD)
(kee nov brdg: 2954) .. Ron Fleischman, agt. 42000
ALPINE BOB, g, 4/12/96, by Purple Comet (MD)
(ftn may hra bel: 37)..... Charles Collins 800

Small Majorette
PARHAM'S PROSPECT, m, 4/18/92, by Northern Prospect (WV)
(obs wnt mix: 353)... Dr. Donald S. Dreyfuss 5500

Smartenof
SIMPLE PLAN, f, 4/30/98, by Press Card (MD)
(ftm dec mix: 582)..... Viveca L. Graham 5200

Smarter
SMART PROSPECT, c, 5/7/99, by Allen's Prospect (MD)
(kee nov brdg: 2919)..... Mrs. O.A. Lively 32000

Smart Heiress
AZHAAR, m, 4/7/91, by Nijinsky II (VA)
(kee nov brdg: 299) ..... Turf Company 450000

Smartie Cat
PLAYFUL VALENTINE, m, 2/14/93, by Fast Play (MD)
(ftk open fall mix dec: 39) William F. Coyro Jr. 20000
c, 3/3/98, by Chimes Band (MD)
(ftm sel yrlg oct: 280) ..... (18500) RNA

Smart Kass
WOSER, c, 3/23/98, by In Case (MD)
(ftm sel yrlg oct: 281) ..... (15000) RNA
c, 4/13/99, by Press Card (MD)
(ftm dec mix: 409)..... James W. Casey 4000

Smart n Ambitious
c, 2/14/98, by Two Punch (MD)
(ftm sel yrlg oct: 282) .... Muirfield East, agt. 85000

Smart 'n Quick
KAMINSKI, c, 4/13/98, by Polish Numbers (MD)
(ftm sel yrlg oct: 283) ..... (49000) RNA

Smartster
SMART N POLISHED, f, 4/10/98, by Polish Numbers (MD)
(kee sep yrlg: 2520) ..... (37000) RNA

Smart Tally
c, 2/9/99, by Citidancer (MD)
(kee nov brdg: 2920) ..... Willie Browne 27000

Smiling Cece
CHESIRE KITTEN, m, 2/7/82, by Smarten (MD)
(ftm dec mix: 185)..... (33000) RNA

Smirken
ANOTHER MISTY MORN, f, 4/26/97, by Foreign Survivor (MD)
(ftm dec mix: 291)..... Patricia Manahan 5000

Snow all Knight
THE KNIGHT'S QUEEN, m, 2/24/88, by Believe the Queen (MD)
(obs fall mix: 1368) ..... Out

Snow Lady
LUGE, m, 5/13/90, by Waquoit (MD)
(obs fall mix: 830) ..... York Bloodstock 5700

Snow Legend
LEGEND KEY, m, 3/4/95, by Corridor Key (MD)
(ftm dec mix: 11) ..... Donald J. Churchill 1000

Soaring Colony
c, 3/8/99, by Boone's Mill (VA)
(kee nov brdg: 3319) ..... Juan Luna 6500

Social Rage
CRAFTY EMERALD, f, 4/29/96, by Crafty Prospector (PA)
(kee nov brdg: 3053) ..... Larry Stewart 40000
RAGING LAKE, f, 1/15/98, by Meadowlake (PA)
(ftk sum yrlg: 243) ..... Out

Sociologie
NO COMPRENDE, c, 4/25/98, by Compadre (VA)
(cbs aut yrlg: 133)..... (3557) RNA

Soft as Satin
BOLD SATIN, m, 3/25/82, by Bold Forbes (MD)
(kee nov brdg: 2642) ..... Triple Joy Farms 15000

Somerville
ALDEN'S WAY, m, 3/19/87, by John Alden (MD)
(ftm dec mix: 153)..... Haldis McEvoy 1000

Somethingofalegend
HOSAY, c, 5/22/98, by Oh Say (MD)
(ftm sel yrlg oct: 286) ..... C.L. Miles Jr. 2500

Sondrio
C J'S AFFAIR, m, 4/3/94, by Black Tie Affair (Ire) (MD)
(kee jan all ages: 987) Domino Stud of Lexington 38000
(kee nov brdg: 3444) ..... (67000) RNA

Songlines
c, 2/24/98, by Dixieland Band (PA)
(kee sep yrlg: 246) ..... Full Circle Racing 150000

So Romantic
c, 1/27/98, by Holy Bull (VA)
(ftn sel yrlg sar: 95) ..... Cam Allard 450000

Sort of a Devil
c, 4/17/98, by Not For Love (MD)
(ftm sel yrlg oct: 287) . Dr. Jack McGuire, agt. 20000

So They Say
f, 4/19/98, by Storm Boot (PA)
(ftm sel yrlg oct: 288) .... Muirfield East, agt. 40000

Sound Reasoning (Ire)
c, 4/14/98, by Lit de Justice (MD)
(ftm sel yrlg oct: 289)..... Holly Harris 1000
c, 4/3/99, by Press Card (MD)
(ftm dec mix: 412)..... Bruce Seidel 2700

Southern Gem
GEM LOCK, m, 5/8/89, by Icecapade (MD)
(ftm wnt mix feb: 97) ..... Cathy Cook, agt. 15000

Spafica
LITTLE RED HEAD, f, 3/21/98, by Thirty Six Red (PA)
(ftm sel yrlg oct: 291) ..... (5000) RNA

Spangle's Star
HE AINT NORMAL, c, 6/13/98, by Above Normal (NC)
(obs open yrlg: 1259) ..... Desiree Samuels 800

Sparkle Colony
c, 3/28/98, by Two Punch (MD)
(kee sep yrlg: 591)..... Cam Allard 110000

Spartan Mist
COMPELLING HEART, c, 3/3/98, by Compelling Sound (MD)
(ftm sel yrlg oct: 292)..... Out

Speak Hawaiian
HONOLULU BABY, g, 4/13/90, by Pilot Ship (MD)
(ftm wnt mix feb: 183)..... Marcia Brody 1100

Speak Swahili
SPEAK COMPELLING, f, 4/30/97, by Compelling Sound (MD)
(bar mar 2yo trn: 99)..... Ed Hudon 10000
SILENT QUESTOR, c, 5/4/98, by Norquestor (MD)
(ftm sel yrlg oct: 293).. Bill and Karen Wilbur 10000

Special Broad
BROAD VALLEY GAL, f, 4/20/98, by Valley Crossing (MD)
(kee sep yrlg: 2143)..... Gordon Schuster 15000

Special Edition
FASHION PRINT, m, 3/29/94, by Chromite (VA)
(ftm wnt mix feb: 93) . Dr. Donald S. Dreyfuss 10000

Special Strike
TONAL, m, 3/17/95, by Fly So Free (MD)
(kee jan all ages: 915) ..... Out

Special Update
NEAR YOU, f, 5/9/99, by Wayne County (Ire) (MD)
(ftm dec mix: 413) .... Shirley Maisonneuve 2200

Spectacularromance
PROSPECTS STAR, c, 5/2/98, by Allen's Prospect (MD)
(ftm sel yrlg oct: 294) ..... Briar Lane Farm 6500

Speedy Tweetie
SYLVESTER QUESTOR, g, 4/9/93, by Norquestor (MD)
(ftm wnt mix feb: 168) Danielle Bishop Stables 46000

Spinnaker Sal
MOUNT EVEREST, c, 4/17/98, by Mountain Cat (MD)
(ftn sel yrlg sar: 96)..... Overbrook Farm 150000

Sportive Gal
ELEGANT GAL, m, 5/17/93, by Oh Say (MD)
(her jan mix: 344) ..... (9000) RNA

Spotty Light Rain
DREAM EVERY DREAM, f, 4/2/98, by Devil's Bag (VA)
(kee sep yrlg: 1352)..... Jerry Hollendorfer 40000

Spring Is Sprung
SPRING BACK, m, 3/31/95, by Geiger Counter (NC)
(kee jan all ages: 472) ..... Out
(ftk fall mix nov: 25) ..... Bob Lanigan 95000

Springtime Sharon
IT'SSPRINGAGAIN, m, 3/6/93, by Imperial Falcon (MD)
(tho nov mix: 79)..... Lawanna F. Gonzales 2500

Sprinkle Dollars
COSTLY SHOES, m, 3/12/85, by Topsider (VA)
(ftk fall mix nov: 58) ..... New Dawn Stable 25000

Sprinkle Power
NORTHWEST KEY, m, 4/28/89, by Northrop (NJ)
(obs fall mix: 231)..... Questroyal Stable 17000

Spruce Fir
RUB DOWN, c, 4/12/97, by Rubiano (NJ)
(obs opn 2yo: 261)..... Out
CLASSWILLTELL, c, 4/26/98, by Sky Classic (NJ)
(ftm sel yrlg oct: 296)..... (17000) RNA

Stalwart's Dream
STAL QUEST, f, 4/9/98, by Norquestor (MD)
(ftm sel yrlg oct: 297)..... Dale Capuano 7000

Star Anniversary
ALPHA ZONE, f, 3/7/98, by Wild Zone (VA)
(ftk oct yrlg: 260)..... Richard Mertz 10000

Star de Darling
BET A QUARTER, c, 5/21/98, by Another Reef (MD)
(ftm sel yrlg oct: 299) ..... Kinross Farm 7500

Starfield
STARRY EYED BROAD, m, 2/19/95, by Broad Brush (MD)
(obs fall mix: 853)..... Ripplewood Farm 70000

Star in the Sky
CERTIFIABLE, c, 3/6/98, by Press Card (VA)
(kee sep yrlg: 3689) ..... (2400) RNA

Star Package
OLIVER'S STAR, m, 4/26/94, by Horatius (MD)
(ftm dec mix: 47)..... Out

Star Romance
DANIQUE, f, 1/6/97, by Citidancer (MD)
(ftm dec mix: 294) ..... John M. Bailiff 8700

Startango
SUMMER SHENANIGANS, f, 1/13/98, by Dover Ridge (MD)
(ftm sel yrlg oct: 302) . . . Donald L. Brown Jr. 8500
THREE TO TANGO, c, 3/21/99, by Dover Ridge (MD)
(ftm dec mix: 416) . . . Circle D Thoroughbred 1400

Star Writer
UNWRITTEN MELODY, m, 1/29/93, by Stop the Music (NJ)
(ftm dec mix: 135) S & K Trading and Consulting 2500

State Street Miss
KAT'SINTHEBAG, c, 2/11/99, by Abaginone (MD)
(ftm dec mix: 417) . . . James Lee Lawrence II 12000

Stay Home
TAMAYNO, c, 1/11/99, by Tamayaz (MD)
(ftm dec mix: 418)..... Magrit Timber Co. 11000

Stay Up Late
f, 2/9/99, by Runaway Groom (PA)
(ftm dec mix: 419).. Dr. Ronald Harris Parker 27000

Steal the Thunder
AFLEET SUMMER, m, 2/28/95, by Afleet (VA)
(kee jan all ages: 936)..... Jody Huckabay 31000
f, 4/12/98, by Cozzene (VA)
(kee sep yrlg: 978) ..... Arch Bloodstock 30000

Step Ashore
SMELLS GIRL, f, 4/27/98, by Judge Smells (VA)
(ftm sel yrlg oct: 306)..... Evangelos Poulos 4000

Stephie Girl
REPUTED TO BE, f, 4/9/96, by Reputed Testamony (MD)
(ftm wnt mix feb: 30)..... Julia Wendell 3500

Steppin Early
c, 5/18/99, by Chequer (PA)
(ftm dec mix: 420) .... Barbara Rickline, agt. 900

St. Haven
f, 5/18/98, by Press Card (MD)
(ftm sel yrlg oct: 307) . Elizabeth M. Hendriks 4000
f, 5/7/99, by Polish Numbers (MD)
(ftm dec mix: 421) ..... Stoney Lane Farm 23000

Stop Quick
STOP RIGHT HERE, m, 3/30/91, by Cherokee Colony (VA)
(kee nov brdg: 2941)... Robert McCann, agt. 97000

Storm Berry
JAWS REVENGE, c, 4/25/98, by Corporate Report (PA)
(ftm sel yrlg oct: 310) ..... (4500) RNA

Stormeor
PROMISED RAIN, m, 3/21/95, by Afleet (MD)
(kee nov brdg: 1292) ..... Buzz Chace, agt. 200000
SHANNON FLYER, c, 5/9/98, by Irish River (Fr) (MD)
(kee sep yrlg: 1753) .. James Delahooke, agt. 30000

Strafe
FAIRWAY PETE, c, 4/30/97, by Smart Alec (MD)
(ftm dec mix: 620) ..... Out

Strategic Maneuver
DANZIG WITHWOLVES, f, 4/14/97, by Danzig (PA)
(ftk fall mix nov: 61) ..... Kilboy Estate 675000
c, 4/24/98, by Danzig (PA)
(kee jul yrlg: 189) ..... Demi O'Byrne 1150000

Strawberry City
c, 4/3/99, by Allen's Prospect (MD)
(ftm dec mix: 422) ..... Stoney Lane Farm 10000

Stuttsman County
BALTIMORE, c, 4/16/98, by Two Punch (MD) (kee jan all ages: 902) Pegasus Stud and Springwood 38000
(kee sep yrlg: 1358) ..... Weir Stables 62000

Sue Warner
c, 4/4/98, by Polish Numbers (PA)
(ftn sel yrlg sar: 101)..... Cam Allard 600000

Sugarock
NO MORE TEARS, f, 3/20/96, by Horatius (MD)
(ftm dec mix: 285) ..... William E. Dixon 17000
SWEET YOUNG THING, f, 4/2/97, by Horatius (MD)
(ftt tex spr 2yo: 117) James and Marilyn Helzer 85000

Suite
UNBRIDLED RAGE, m, 3/5/95, by Unbridled (MD)
(kee nov brdg: 2175)..... Lonnie R. Owens 45000

Sultry Sunrise
f, 4/30/98, by Press Card (VA) (ftk oct yrlg: 273) (4700) RNA

Sumist
RACETRACK CHARLIE, c, 3/1/97, by Cefis (WV)
(obs opn 2yo hra: 91)..... Paul Blanchette 17000

Summell
PELL MELL, c, 4/22/98, by Press Card (PA)
(ftm sel yrlg oct: 312)..... Out

Summer Guest
ROSE DIAMOND, m, 3/11/86, by Diamond Shoal (GB) (VA)
(kee nov brdg: 920) ..... Out

Summer Throne
c, 2/27/99, by Shelter Half (MD)
(ftm dec mix: 424) ..... Francis P. Snarski 4500

Summertime Lady
ALLEGED TOUCH, m, 4/5/94, by Alleged (NC)
(obs fall mix: 863)..... Marablue Farm 22000

Sum Secret
COURT TOUR, f, 2/15/97, by Polish Numbers (MD)
(ftm spr 2yo trn: 253)..... Out
POOH'S PUNCH, f, 1/29/98, by Two Punch (MD)
(ftm sel yrlg oct: 314) ..... (47000) RNA

Sun Colony
PLEASANT COLONY, h, 5/4/78, by His Majesty (VA)
(sta sar sss: 19)..... (44000) RNA
(sta sar sss: 39) ..... Aug 13 42000
(sta fall sss: 23) ..... Nov 12 35000

Sunday Best
QUEEN OF MECCA, f, 5/3/97, by Waquoit (PA)
(obs opn 2yo hra: 92)..... (30000) RNA
c, 5/4/98, by Waquoit (PA) (ftm sel yrlg oct: 315) (27000) RNA
c, 5/12/99, by Waquoit (MD)
(ftm dec mix: 425) ..... Stoney Lane Farm 16000

Sunny Chatter
CALIFORNIA GOLD, g, 2/28/96, by Western Miner (MD)
(ftm wnt mix feb: 190).... Constance Granda 3900

Sunny Sparkler
SPARKLING NUMBER, f, 5/27/98, by Polish Numbers (MD)
(ftm sel yrlg oct: 316)..... Linda Rice, agt. 57000

Sunrise Symphony
MAYBE IN MAY, m, 4/27/94, by Miswaki (PA)
(ftk fall mix nov: 111) ..... Penny Lewis, agt. 47000
FIRST VIOLIN, f, 3/2/98, by Dixieland Band (PA)
(kee sep yrlg: 1364) ..... (24000) RNA
f, 3/10/99, by Carson City (PA)
(kee nov brdg: 1742) ..... Sutton Acres 20000

Sun Sprite
THIRTY SIX SPRITE, f, 5/12/96, by Thirty Six Red (PA)
(obs fall mix: 1387) ..... Out

Super Dreamer
OUR NATIVE DREAMER, m, 2/11/92, by Our Native (VA)
(kee nov brdg: 2439)..... E. Allen Murray Jr. 35000

Superior Blend
f, 2/12/99, by Dancinwiththedevil (MD)
(ftm dec mix: 428)..... (3500) RNA

Super Style
DARE TO BE SUPER, c, 5/21/98, by Dare and Go (PA)
(ftm sel yrlg oct: 317) .... Charles Castrenze 5700

Super Thing
PAZZA LUNA, f, 3/17/97, by Northern Raja (MD)
(ftm dec mix: 286) ..... Jeanne Marie Gelber 8500

Surf Star
PABA FREE, m, 3/2/90, by Benefice (WV)
(ltb sum opn mix: 38) ..... Theresa Stewart 2500

Susie's Last
MY ROSA, m, 5/21/90, by Aloma's Ruler (MD)
(obs fall mix: 239) ..... Chad Stewart 55000

Suspicious Eyes
f, 5/5/98, by Norquestor (MD) (ftm sel yrlg oct: 319) (6500) RNA

Sutawnee
ROLLICKING'S BEST, m, 5/21/90, by Rollicking (VA)
(ftm dec mix: 86)..... David A. Tyler 3500

Swaalif
STORM STRUCK, m, 1/30/95, by Storm Bird (VA)
(kee nov brdg: 4484) ..... Russ Fisher 20000

c, 2/5/98, by French Deputy (VA)
(kee sep yrlg: 2160) ..... (42000) RNA

Swaps Music
EL CHARGER, g, 2/7/89, by His Majesty (VA)
(ftm wnt mix feb: 180) Katharine Byron-Jones 1500

Sweet Adell
f, 3/18/98, by Mutakddim (NJ) (ftk sum yrlg: 253) Out

Sweet Bunny
PUNCH BUNNY, m, 5/16/95, by Two Punch (MD)
(kee nov brdg: 1684) ..... Fred M. Mitchell 48000
HOP TO IT, f, 2/14/97, by Bien Bien (MD)
(kee apr 2yo ky: 136) ..... Henthorn Racing 60000

Sweet Carolina
TWO ROUNDS, c, 3/13/98, by Two Punch (MD)
(kee sep yrlg: 1367) ..... John H. Peace 110000

Sweet Echo
PAPA'S REFUND, f, 4/26/98, by Pappa Riccio (NJ)
(ftm sel yrlg oct: 320) ..... Rocking B 6000

Sweetened Offer (GB)
SWEET REQUEST, m, 4/27/94, by Norquestor (MD)
(ftm wnt mix feb: 49) ..... Sherman Chin 4400

Sweet Fern
LYNN'S SECRET, f, 5/11/98, by Magic Prospect (VA)
(ftm sel yrlg oct: 321) ..... Donald White 4700

Sweet Maid
KARIE A STAR, m, 3/19/94, by Star de Naskra (MD)
(kee nov brdg: 3180) ..... Litz Bloodstock 27000

Sweet Sweetness
GOODNIGHT MOLLY, m, 2/15/94, by Allen's Prospect (MD)
(ftm wnt mix feb: 99) ..... (4700) RNA
FOR MONEY, f, 2/26/97, by Not For Love (MD)
(ftm spr 2yo trn: 258) ..... Ben Perkins Jr. 30000

Swift Cut
SWIFT CASE, f, 3/17/99, by In Case (PA)
(ftm dec mix: 431) ..... (7000) RNA

Swing Set
c, 4/20/99, by Williamstown (WV)
(kee nov brdg: 2534) .... Michelle Rodriguez 25000

Swiss Swish
PERSONAL DIARY, m, 4/18/93, by Our Native (VA)
(obs fall mix: 243) ..... Brambly Lane Farm 27000

Sword of Song
ANTHEM, m, 3/25/88, by Deputy Minister (VA)
(kee nov brdg: 1040) ..... (55000) RNA

Syriasly
MINTLY, m, 5/20/82, by Key to the Mint (MD)
(kee nov brdg: 3990) ..... Bruce Moriarty 5000

Table Angle
BUYER BEWARE, m, 4/20/89, by Pas Seul (MD)
(kee jan all ages: 1650) ..... Bob Nesteruk 3000

Tacaro's Queen
KNOWN AS NANCY, m, 5/11/90, by Horatius (MD)
(obs wnt mix: 391) . Sandra's Bent Tree Farm 23000

Tactile
TRICK OF THE EYE, m, 1/22/93, by Broad Brush (MD)
(kee jan all ages: 917) ..... Out
(kee nov brdg: 2165) Equine Farm Management, agt. 40000

Take the Queen
f, 4/24/99, by Flying Chevron (MD)
(ftm dec mix: 432) ..... (8000) RNA

Take the Vow
FLIPSTER, f, 3/2/98, by Press Card (MD)
(rui sum mix: 75) ..... (10000) RNA

Talky Town
f, 4/17/98, by Lite the Fuse (MD)
(ftm sel yrlg oct: 325) ..... (10000) RNA

Tammy's Legs
POSTY, m, 1/31/93, by Silver Deputy (MD)
(ftm dec mix: 66) ..... Rick Hargrove 2900

Tangled Rose
c, 1/21/98, by Foxhound (NJ) (ftm sel yrlg oct: 327) (50000) RNA

Tanks for Lunch
POLISH HOSTESS, f, 2/7/98, by Polish Numbers (MD)
(ftm sel yrlg oct: 328) ..... Linda Rice, agt. 50000

Tara's Number
HELL BENT, h, 3/19/94, by Halo (VA)
(ftn hra sar aug: 528) Florence Gemma Siravo 9000

Tarastar
ST. HAVEN, m, 2/1/87, by Shelter Half (MD)
(ftm dec mix: 115) S & K Trading and Consulting 6500

Tart With a Heart
CINCO PULIDOS, f, 4/23/98, by Judge Smells (PA)
(ftm sel yrlg oct: 329) ..... Evangelos Poulos 3200

Tattiebogle
TWIGAZURI, m, 2/6/89, by Dixieland Band (PA)
(kee nov brdg: 997) ..... Howell S. Wynne 85000

Teach Street
GANGSTER OF LOVE, c, 2/11/98, by Miner's Mark (MD)
(kee sep yrlg: 2551) ..... Wayne K. Love 4200

Tekoa
EPONA'S SONG, f, 3/27/99, by Corporate Report (PA)
(ftm dec mix: 434) .. Danielle Bishop Stables 3200

Tell Capote
MOSBY'S RAIDER, c, 4/30/98, by Allen's Prospect (MD)
(ftm sel yrlg oct: 330) Country Life Farm, agt. 20000

Temperence Cordial
MISS CORDIAL, f, 3/22/97, by Concern (VA)
(ftm wnt mix feb: 169) .. Sorbettor Associates 10000

Temple Bells
CLOCHAL, m, 4/4/89, by Allen's Prospect (MD)
(obs wnt mix: 394) ..... Hartley/De Renzo 15000

Tempt
PRESTON COUNTY, c, 2/26/99, by Prospect Bay (MD)
(ftm dec mix: 435) ..... (40000) RNA

Ten Out of Ten
TEN SHARP, c, 4/30/98, by Beau Genius (MD)
(kee sep yrlg: 2950) ..... Larry Colburn 20000

Tension Point
TENSE EXCHANGE, m, 1/22/93, by Red Ransom (VA)
(kee jan all ages: 1583) ..... Out
(kee nov brdg: 244) .... Tom Thornbury, agt. 18000

Tequila Sheila
CACTUS FLOWER, f, 3/16/97, by Allen's Prospect (MD)
(bar may 2yo hra: 273) ..... (20000) RNA
SHEILA'S PROSPECT, f, 3/23/98, by Not For Love (MD)
(ftm sel yrlg oct: 332) .... Phillip L. Capuano 16000

Terlingua
STORM CAT, h, 2/27/83, by Storm Bird (PA)
(sta fall sss: 29) ..... Nov 12 430000
(sta fall sss: 52) ..... Nov 12 415000

Tern
f, 4/17/98, by Dynaformer (PA) (kee sep yrlg: 2169) Out

Tetrad
SUMERSET, c, 3/25/97, by Allen's Prospect (PA)
(ftm spr 2yo trn: 270) .... Joanne M. Hoover 20000
(ftn hra sar aug: 639) ..... (20000) RNA
SIOUXPERCHIC, f, 4/21/98, by Valley Crossing (PA)
(ftm sel yrlg oct: 334) .... Janene M. Watson 11000

Tettau
c, 3/10/98, by Rakeen (PA)
(ftm sel yrlg oct: 335) ..... Chris Wynne 4700

Thanks to Neva
THANK THE PRESS, c, 3/29/98, by Press Card (VA)
(ftk oct yrlg: 300) ..... (7200) RNA

That's Luck
SPORTIVE GAL, m, 4/27/81, by Shecky Greene (MD)
(her jan mix: 118) ..... Charles Richie 700
THAT'S COMPELLING, m, 4/10/95, by Compelling Sound (MD)
(ftm wnt mix feb: 170) ..... Tom Rozantz 8000

The High Grass
c, 4/16/98, by In Case (PA)
(ftm sel yrlg oct: 337) Leprechaun Racing, agt. 15000

The Lady Rules
c, 2/17/98, by Forest Wildcat (MD)
(kee sep yrlg: 1770) ..... Kevin Hartigan 72000

The Lone Hutch
ONEEIGHTY PROOF, c, 5/3/98, by In Case (VA)
(ftm wnt mix feb: 133) ..... Diane Mukherjee 4500
(ftm sel yrlg oct: 339) ..... David McKathan 2500

The Stark Truth
OUTRAGEOUS LIE, f, 3/4/97, by Valley Crossing (MD)
(obs spr 2yo: 645) ..... White Rose Stable 11000

The Vision Thing
f, 2/28/98, by Concern (MD)
(kee sep yrlg: 2555) ..... Michael Trombetta 20000

Think Double
CASE IN THOUGHT, c, 4/13/98, by In Case (MD)
(ftm sel yrlg oct: 340) ..... (21000) RNA

Thirty Crowns
THIRTY TERMS, m, 4/17/95, by Private Terms (MD)
(kee jan all ages: 556) ..... Out

Thirty Flags
PENNANT PUNCH, h, 5/15/95, by Two Punch (MD)
(ftn hra sar aug: 531) ..... Out
(ftn nov hra bel: 82) ..... Dominic Galluscio 22500

Thirty Two Degrees
DANCING SNOWFLAKE, f, 4/23/97, by Go and Go (Ire) (VA)
(cno 2yo trn: 47) ..... Mario Digiovanni 9771

This Is Insane
WINEOCEROS, c, 4/11/97, by Hermitage (PA)
(ftm spr 2yo trn: 272) ..... (10000) RNA
PSYCHOPAT, c, 4/18/98, by Texas City (PA)
(ftm sel yrlg oct: 341) ..... Rocking B 5500

This Ole Queen
ELTON JANE, f, 2/22/98, by Chimes Band (MD)
(ftm sel yrlg oct: 342) ... Joseph Brocklebank 32000

This One's for Us
c, 4/10/98, by Alydeed (VA)
(ftk sum yrlg: 262) ..... Padua Stables 135000

Thor Baby
CATAGAT, m, 2/7/93, by Private Terms (MD)
(ftm wnt mix feb: 78) ..... Cindy Clark 5000
MISS RUBY ANNA, f, 2/14/97, by Rubiano (MD)
(obs opn 2yo: 303) ..... Jack Garey 97000
f, 2/22/98, by Two Punch (MD)
(ftm sel yrlg oct: 343) .. Bill and Karen Wilbur 40000

Three Grand
LA SALLE STREET, c, 5/14/97, by Not For Love (MD)
(kee apr 2yo ky: 142) ..... Demi O'Byrne 2000000

Thresholdofhope
f, 2/20/98, by Colonial Affair (MD)
(ftm sel yrlg oct: 344) ... Donald L. Brown Jr. 4000
c, 4/7/99, by Polish Numbers (MD)
(ftm dec mix: 436) ..... Rodney Jenkins 25000

Thunder Kitty
c, 4/24/98, by Proud Truth (MD)
(ftm sel yrlg oct: 345) ..... Chris Wynne 1100

Thursdays Off
MAGIC THURSDAY, f, 2/5/98, by Magic Prospect (VA)
(ftm wnt mix feb: 134) ..... Sandra E. Burch 2800
AMERICELEBRATION, f, 2/16/99, by Ameri Valay (VA)
(ftm dec mix: 437) ..... Lydia Ann Williams 2700

Thus 'n So
THIS OLE WAY, m, 4/21/95, by Vigors (VA)
(ftm dec mix: 123) S & K Trading and Consulting 5500

Tiffany's Secret
SECRET STRIKE, f, 4/13/98, by Smart Strike (MD)
(kee sep yrlg: 1774) ..... (65000) RNA

Tiger Flower (Ire)
GALANTHUS, f, 4/4/99, by Rahy (PA) (kee nov brdg: 1755) Out

Tiger Rep
TIGRESS EXPRESS, m, 5/31/94, by Polish Numbers (MD)
(obs wnt mix: 396) ..... Devonia Stud 8000

Timeandaword
PENNYROYAL TEA, m, 3/5/94, by Vigors (NJ)
(kee jan all ages: 440) ..... Out

Time and Life
PUPPET SHOW, m, 4/28/87, by Deputy Minister (NJ)
(ftk fall mix nov: 117) ..... R. Day 47000

Timeless Bird
f, 2/7/99, by Allen's Prospect (VA)
(ftm dec mix: 438) .... A.D. Hoksberger, agt. 2500

Timely Touch
LUCKY TOUCH, m, 5/23/82, by Hurok (VA)
(ftm dec mix: 23) ..... John M. Hayes 5500

Timetocheckin
c, 3/14/98, by Southern Halo (PA)
(ftm sel yrlg oct: 347) Leprechaun Racing, agt. 82000

Tippy
TIPSYTOO, f, 5/3/98, by Dover Ridge (MD)
(ftm sel yrlg oct: 348) .. Mike Schiano Dicola 2000

T. J.'s Pick
f, 3/12/99, by Imperial Falcon (PA)
(ftm dec mix: 439)..... (3300) RNA

Too Cool to Fool
c, 4/1/98, by Unbridled's Song (VA)
(ftm sel yrlg oct: 350)..... Buzz Chace, agt. 210000

Too Fast to Catch
c, 5/15/99, by West by West (MD) (kee nov brdg: 2558) Out

Topacio (Uru)
VICTORY CHIME, m, 3/9/94, by Polish Numbers (MD)
(kee nov brdg: 633) ..... (325000) RNA

Topicount
LAGUNA SECA, m, 1/25/92, by Seattle Slew (VA)
(kee nov brdg: 450)..... Dr. Masatake Iida 850000

Topkapi
FARAWAY PROSPECT, c, 4/19/97, by Allen's Prospect (PA)
(obs opn 2yo: 308).. Frank A. Alexander, agt. 85000

Top Line (Fr)
FOOLISH LINE, m, 4/1/88, by Foolish Pleasure (VA)
(kee nov brdg: 1517) Cromwell Bloodstock Agency 125000

Torch Song
MILADYS A KNOCKOUT, m, 4/22/95, by Two Punch (MD)
(kee nov brdg: 4715) ..... Out
MILADYS THUNDER, c, 4/30/98, by Waquoit (MD)
(ftm sel yrlg oct: 353) ..... (9500) RNA

Tough to Touch
MUCH TOO TOUGH, c, 4/12/98, by Pioneering (MD)
(kee sep yrlg: 2590) ..... W.C. Partee 220000
c, 6/6/99, by Pioneering (MD) (ftm dec mix: 441) (29000) RNA

Tourista
NILE TOUR, m, 8/28/94, by Double Riyadh (VA)
(ftm wnt mix feb: 23) . Katharine Byron-Jones 1100
BOW UP, c, 5/16/97, by Double Riyadh (VA)
(ftm wnt mix feb: 189)..... Vicki Beam 1300

Towering Infurna
HOT N TRICKY, c, 4/22/98, by Allen's Prospect (WV)
(ftm sel yrlg oct: 355)..... Wesley Cooper 16000

Toy Gun
FOREVER IN A DAY, m, 4/20/93, by McCann (PA)
(ftm dec mix: 232) ..... Karen Mininger 1800
IAN'S ROCKET, c, 3/27/98, by Valley Crossing (PA)
(ftm sel yrlg oct: 356) .. Henry L. Carroll, agt. 43000

Trace of Red
c, 3/9/98, by Polish Numbers (MD)
(kee sep yrlg: 2176) Vision Bloodstock Agency 57000

Track Jester
PAULI MAR, m, 2/23/95, by Marquetry (NJ)
(obs fall mix: 908)..... (25000) RNA

Trail Ride
SCOTCH HEATHER, m, 3/16/82, by Al Hattab (MD)
(kee jan all ages: 1545) ..... Out
SCREECH OWL, m, 3/6/86, by Stop the Music (MD)
(kee nov brdg: 3299) ..... Dr. John Little 10000

Trans Miss
TRANSFORMER, c, 3/3/96, by Saxon Way (PA)
(ftm dec mix: 609) ..... Chad Skelton 3500

Trasoilets
c, 3/19/98, by Secret Odds (MD) (ftm wnt mix feb: 135) Out

Tray Bone
f, 4/17/99, by Supremo (VA) (ftm dec mix: 442) (16500) RNA

Treacherous Turn
COLONIAL TREACHERY, m, 4/2/85, by Pleasant Colony (VA)
(bar yrlg mix: 360) ..... Steven Hoch 8000

Trebor's Choice
BETTINA'S CHOICE, f, 5/11/96, by Private Terms (PA)
(ftm dec mix: 171) ..... Farnsworth Farms 15000
SILVER SEQUINS, f, 3/7/98, by Unaccounted For (PA)
(ftn sel yrlg sar: 118)..... (32000) RNA
(ftm sel yrlg oct: 358)..... Judith I. Gaebel 39000

Tree Hen
PRATER, c, 3/13/98, by Abel Prospect (VA)
(ftk oct yrlg: 322)..... (5500) RNA

Trial Landing
TROUVER, m, 5/17/81, by Buckfinder (MD)
(obs wnt mix: 402) ..... (1300) RNA
(obs fall mix: 909) ..... Out

Tribute to John
PROSPECT RIDGE, f, 4/30/98, by Allen's Prospect (MD)
(ftm wnt mix feb: 136)..... Ronald Laneve 6000

Trinket
BOBBLE, f, 5/16/98, by Wild Zone (VA)
(kee jan all ages: 1589)..... December Farm 3500
(kee sep yrlg: 3724).. Academy Development 3800

Trophy Point
f, 1/28/98, by Housebuster (NJ)
(ftm sel yrlg oct: 361)..... (20000) RNA

Trouver
DRESS FANCY, f, 4/30/96, by Allen's Prospect (MD)
(ftn nov hra bel: 20)..... Streicher Stables 6500

True Affair
LOYAL BROAD, f, 3/4/96, by Broad Brush (MD)
(kee nov brdg: 2804) .. Ron Fleischman, agt. 20000

True Blue Story
ONDRO, g, 2/18/95, by Rubiano (VA)
(ftn may hra bel: 11)..... Robert Cothenbach 12500
c, 4/28/98, by Wild Again (VA)
(kee sep yrlg: 292) ..... 12 Gates Racing 60000

Truly Brilliant
BRILLIANTMUNCHKIN, f, 2/24/98, by Rock Point (VA)
(ftm sel yrlg oct: 363)..... Joe Stehr 3000

Truly Nautical
SKIPJACK COVE, c, 3/5/98, by Concern (MD)
(ftm sel yrlg oct: 364)..... (10500) RNA

Truly Sovereign
FANCY AND BOLD, f, 2/11/97, by Fred Astaire (VA) (ftt tex spr
2yo: 137) . Fantasia Enterprises International 15500
c, 3/30/99, by Golden Gear (VA)
(kee nov brdg: 2567) ..... (22000) RNA

Truth and Beauty
c, 3/13/98, by Two Punch (MD)
(ftm sel yrlg oct: 365) ..... Jim Tilton 29000

Tsultry Slew
TSULTRY CHILDHOOD, c, 3/3/99, by Second Childhood (MD)
(ftm dec mix: 443)..... Sandra Witherow 900

Tullifinney
CITI BLOCK, f, 2/25/98, by Citidancer (MD)
(kee sep yrlg: 3343) ..... Out
f, 4/10/99, by Allen's Prospect (MD)
(ftm dec mix: 444)..... David Anderson 10500

Turkey Colours
c, 4/1/97, by Boone's Mill (VA)
(obs opn 2yo: 318) ..... Dakota Farm 30000
f, 4/1/98, by Wolf Power (SAF) (VA)
(kee sep yrlg: 3733)Jessie and Stacy Longoria 15000

Turkish Tryst
c, 5/24/98, by Wild Again (PA)
(ftn sel yrlg sar: 121)..... Cam Allard 200000

Turned Crimson
ROUGEGAIT, m, 6/2/89, by Dancing Count (MD)
(ftm dec mix: 89)..... Legacy Farm 11000

Tuscan Tune
TUSCAN CODE, c, 3/4/96, by Lost Code (VA)
(ftn may hra bel: 54) ... R.D. and C.D. Spiess 8000

Tussilago
WHICKED WENDY, m, 3/19/87, by Swing the Blade (VA)
(ftm dec mix: 143) ..... Jack Worton Jr. 800

T. V. Ad
ADELLINO, m, 5/23/83, by Robellino (PA)
(rui sum mix: 73)..... Brian Van Winkle 1500

Twilight Bells
MT. AIRY MYSTIQUE, m, 2/8/91, by Hasty Spring (MD)
(ftm wnt mix feb: 20)..... Earl Brittingham 1100

Two Foxie
FOXIE CARD, c, 3/19/98, by Press Card (MD)
(ftm sel yrlg oct: 371) ..... Barracuda Stable 12000

Tzarade
c, 3/24/98, by Opening Verse (NJ)
(ftm sel yrlg oct: 372) ..... Joseph Desaye 4000

Una Celebrita (Fr)
c, 4/7/99, by Southern Halo (VA)
(kee nov brdg: 2174).. Cape Bloodstock, agt. 29000

Unleash the Wolf
PUPPY LOVE, f, 3/14/98, by Not For Love (MD)
(ftm sel yrlg oct: 374) ..... Peter Karches 27000

Unlimited Account
f, 5/15/98, by Citidancer (MD)
(kee sep yrlg: 2185)..... W.R. Welty 17000

Unlimited Prospect
KEEN PROSPECT, f, 4/4/98, by Rakeen (VA)
(ftk oct yrlg: 332)..... (4500) RNA

Unscathed
f, 2/3/99, by Prenup (VA)
(ftm dec mix: 447)..... John E. Worsley 2900

Uptown Miss
WE'RE PROPER, c, 5/13/98, by Fred Astaire (VA)
(ftm sel yrlg oct: 376) ..... (6000) RNA

Urban Girl
URBAN DANCER, f, 4/24/98, by Citidancer (MD)
(ftm sel yrlg oct: 377)..... Out

U Three
f, 4/13/98, by Private Key (PA)
(ftm wnt mix feb: 137) ..... Al Ciquero 2000
UTWOCANDOIT, f, 4/16/99, by Cantonero (Arg) (PA)
(ftm dec mix: 448) ..... Nancy E. Lynn 2100

Utmost Celerity
BUSY CISSIE, m, 1/6/93, by Aloha Prospector (MD)
(obs fall mix: 258) ..... Clyde Rice 10000

Vada Belle
c, 4/26/99, by Pioneering (WV) (ftm dec mix: 449) Out

Vaguelyvon
NATIVE CLAIM, m, 3/25/93, by Claim (PA)
(kee jan all ages: 799)..... T. Y. H. Co. 5500

Vain
MADAM MAGOO, m, 4/23/83, by Far Out East (NJ)
(kee nov brdg: 472) ..... Gainesway Farm 120000

Valay Sphinx
f, 5/3/99, by Two Punch (MD)
(ftm dec mix: 450)..... Daniel J. Lopez 35000

Val de Fric
f, 3/29/98, by Cefis (VA)
(ftm sel yrlg oct: 378) ..... Sheila Ranoia 2000

Val de Vol
GYPSYGENTELMAN, c, 5/3/98, by Cefis (VA)
(ftm sel yrlg oct: 379)..... Jack Worton Jr. 1700

Valentine Kiss
COVERYOUWITHKISSES, c, 4/30/98, by My Prince Charming
(NJ) (ftm sel yrlg oct: 381) ... Clouston Farm 6500

Valia
f, 3/20/99, by Slavic (VA)
(ftm dec mix: 451)..... Drumkenny Farm 45000

Valleged
CASE HE IS, c, 5/10/97, by In Case (MD)
(ftm spr 2yo trn: 295) ..... Roy S. Taylor Jr. 9000
c, 5/25/98, by In Case (MD)
(ftm sel yrlg oct: 383)..... Peter Walsh 15000

Vanities
c, 2/8/98, by Brocco (VA)
(ftn sel yrlg sar: 125) Leprechaun Racing, agt. 175000

Vanna's Val
c, 5/17/99, by Rinka Das (MD)
(ftm dec mix: 452) ..... Jeanne Marie Gelber 900

Veil Dance
CHOCOLATE THUNDER, c, 5/9/98, by Slew o' Gold (VA)
(ftm sel yrlg oct: 385)
D. J. Stable and Robert and Leslie Hurley ... 17500

Veiled Magic
SASSY COLLEEN, m, 2/19/90, by Noble Dancer (GB) (MD)
(tho aug mix: 146)..... (1100) RNA

Verabald
VICKY RIC, m, 3/25/94, by Pappa Riccio (WV)
(obs fall mix: 924)..... Oscar Lobo 3000

Very Busy
SMART DOC, c, 2/18/98, by Smarten (PA)
(ftm sel yrlg oct: 386) ..... Alvin Akman 14000

Vexation
CHAMPAYNE LINK, m, 3/1/91, by Linkage (PA)
(obs fall mix: 266)..... (14000) RNA
OPEN WINDOW, m, 5/30/94, by Trempolino (PA)
(kee nov brdg: 1274) ..... Out

Victoreen
VICTORY VERSE, c, 4/7/98, by Opening Verse (MD)
(ftm sel yrlg oct: 387) ..... Randy Miles 3200

View the Sunrise
DANCINGINTHEDAWN, f, 4/9/97, by Gate Dancer (MD)
(ftm spr 2yo trn: 299) ..... (13000) RNA
EXTENDED VIEW, f, 4/12/98, by Allen's Prospect (VA)
(ftm sel yrlg oct: 389) ..... (35000) RNA
NOTE A RISE, c, 5/3/99, by Notebook (MD)
(ftm dec mix: 453)..... (4800) RNA

Virginia Cool
c, 2/28/98, by Citidancer (MD) (ftm wnt mix feb: 138) Out
..... (ftk sum yrlg: 278) Out

Virginia Reef (Ire)
VIRGINIA COLONY, m, 2/25/83, by Pleasant Colony (VA) (kee nov brdg: 3756) Tony Holmes and Dr. Walter Zent 10500

Virgin Michael
INFORMATIVE, f, 2/7/98, by Tabasco Cat (NJ)
(kee sep yrlg: 300)..... Becky Thomas 110000

Visioness
DREAMING NEVADA, m, 3/30/95, by Carson City (PA)
(ftm wnt mix feb: 88) . Dr. Donald S. Dreyfuss 3500

Vision's Tale
SEA RAIDER, c, 4/2/97, by Horatius (PA)
(ftm dec mix: 608)..... Carolyn Pescatello 5000
RECESSIONAL, c, 4/10/98, by Opening Verse (PA)
(ftm sel yrlg oct: 391) .... Margaret I. Cowan 3500

Vital Key
RON'S FALCON, g, 3/19/98, by Imperial Falcon (PA)
(ftm wnt mix feb: 139) ..... Scott Carlsen 1800

Voo Doo Dance
PAULS PRIZE, c, 2/9/98, by Prized (MD)
(ftm sel yrlg oct: 394)..... Michael Moran 50000

Wagonsha
YOU'VE GOT MAIL, f, 2/8/98, by Press Card (MD)
(ftm sel yrlg oct: 395)..... Armand Frasson 5000

Wait Till Dawn
CATCH CHATI, m, 3/31/86, by Chati (NJ)
(her jan mix: 151) ..... (5500) RNA

Wajawonder
c, 5/9/99, by Press Card (NJ)
(ftm dec mix: 455)..... (2700) RNA

Wakate
MISTAKATES MYSTERY, f, 3/30/98, by Digamist (PA)
(ftm sel yrlg oct: 396) ..... (14500) RNA
WATERMARK MYSTERY, c, 4/20/99, by Digamist (PA)
(ftm dec mix: 456) ..... Out

Waki Summer
IMPERIAL SUMMER, f, 2/15/99, by Imperial Falcon (PA)
(ftm dec mix: 457)..... Helen B. Chenery 5700

Waltzing Empress
MARRAKECH DAWN, m, 3/20/93, by Regal Intention (NJ)
(kee nov brdg: 3588) ..... Out

Waltzing Manila
f, 4/14/99, by Wolf Power (SAF) (MD)
(ftm dec mix: 458) ..... Albert Davis 16500

Waltz Withme Janet
BEAUMARIS CASTLE, f, 2/6/97, by Valley Crossing (MD)
(ftm spr 2yo trn: 303) ..... (10000) RNA

Wantaka
LADY DOSWELL, m, 4/5/84, by Lord Gaylord (PA)
(ftm dec mix: 5) ..... Triple Joy Farms 15000

Water Cress
ALLURING GIRL, m, 5/20/80, by Secretariat (VA)
(kee jan all ages: 1306)..... Langsem Farm 17000
(obs wnt mix: 414) ..... Out

Wauchula
WAUCHULA DANCER, c, 3/22/96, by Carnivalay (MD)
(ftm dec mix: 611) ..... Raymond Einhorn 7000
SAY THAT, f, 3/24/97, by Oh Say (MD)
(ftm dec mix: 607) ..... Out

Wavering Wandy
f, 2/16/99, by Chequer (PA)
(kee nov brdg: 2968) .... Grange Bloodstock 22000

Wavy Navy
NAVY SWEETHEART, m, 6/24/82, by Take Your Place (MD)
(cbs aut yrlg: 1)..... M.E. Kennedy 3063

Waya (Fr)
DE NIRO, h, 5/14/92, by Gulch (PA) (sta sar sss: 6) Out

Way of the World
LAURIE BEGONE, f, 4/18/98, by St. Jovite (VA)
(kee sep yrlg: 1013) Gregory W. and Michael Kelly 17000

Weatherwise
DAMASK CHEEK, m, 5/18/80, by Damascus (VA)
(ftk wnt mix jan: 183)..... Farnsworth Farms 23000

Wedding Present
CRYSTAL PATTERN, f, 3/26/98, by St. Jovite (VA)
(ftm sel yrlg oct: 397) ..... (42000) RNA

We Got Annie
c, 3/10/99, by Waquoit (MD)
(ftm dec mix: 459) ... Circle D Thoroughbred 4000

Well Orchestrated
CORDESIAN, f, 2/19/98, by Lear Fan (VA)
(kee sep yrlg: 3746) ..... John Stahlin 3500

Wellrann
f, 4/16/98, by Boone's Mill (MD)
(kee jan all ages: 925)..... (12000) RNA
(ftm sel yrlg oct: 398) Academy Development 35000
c, 4/22/99, by Two Punch (MD) (kee nov brdg: 1785) Out

Wester Sire Sauce
LADY ON THE GO, f, 5/13/98, by Eastover Court (PA)
(ftm sel yrlg oct: 400) ..... (4000) RNA

Wewarrenju
VICE ON ICE, m, 3/20/91, by Vice Regent (MD)
(kee nov brdg: 632)..... Dr. Koichiro Hayata 260000
ALMOST PRECIOUS, m, 4/26/94, by Private Terms (MD)
(kee nov brdg: 2199) ..... (47000) RNA

Whampoa
NOODLES SUPREME, c, 3/20/98, by Supremo (PA)
(ftm sel yrlg oct: 402) ..... Jerry Fishback 3700

What It Is
f, 2/23/98, by Polish Numbers (MD)
(kee sep yrlg: 1407)..... Dale Romans, agt. 85000

What Time Friday
YALTA DILEMMA, c, 4/4/97, by Jane's Dilemma (PA)
(ftm spr 2yo trn: 309) ..... (11000) RNA
c, 4/15/98, by Jane's Dilemma (MD) (ftm wnt mix feb: 140) Out

Whatwouldhappenif
WHATDREAMSWILLCOME, c, 4/29/97, by Star de Naskra (MD)
(ftm spr 2yo trn: 310) ..... (12000) RNA

Whining and Dining
LAUREN A, f, 2/28/97, by Discover (VA)
(ftm spr 2yo trn: 313) ..... Gerard Chiusoho 5500

Whirlwind Affair
TUSCANY BREEZE, m, 5/5/91, by Foligno (NJ)
(obs fall mix: 276) ..... Dr. D.W. Frazier 10000

Whistle Walk
EASTERN WALK, f, 3/7/97, by Double Riyadh (VA)
(ftm wnt mix feb: 173)..... Julie Atherton 900

White Cliffs
f, 1/26/99, by Wayne County (Ire) (MD)
(ftm dec mix: 460) ..... Robert Bailes 3000

White Star Line
URJWAN, m, 3/20/84, by Seattle Slew (VA)
(kee nov brdg: 1001) ..... (110000) RNA

Why
ASKRAWHY, m, 2/17/84, by Naskra (VA)
(kee nov brdg: 3798)..... Oscar Lobo 10000

Why April
JAN TWO, m, 4/26/89, by Noble Title (WV)
(ftm dec mix: 263)..... Sandra Willwerth 800

Why Jan
ROD, c, 5/6/98, by Kissin Kris (PA)
(ftm sel yrlg oct: 405). Danielle Bishop Stable 50000

Why Should I
f, 3/21/99, by Norquestor (PA)
(ftm dec mix: 461) ..... Dawn Delgado 1700

Wicked Wave
WARM HANDS, f, 4/6/96, by North Pole (MD)
(ftm wnt mix feb: 172) ..... Out

Wild Embrace
f, 3/19/99, by Corporate Report (PA)
(ftm dec mix: 462) ..... Ronald B. Houghton 1900

Wild Karen
WILD RHIAN, f, 3/13/98, by American Chance (PA)
(ftm sel yrlg oct: 406) ... Donald L. Brown Jr. 4500

Wild Lucy
WILD CROSSING, f, 2/18/96, by Valley Crossing (MD)
(ftm dec mix: 275)..... H. Michael Reilly 6500
KNOWN WILD, f, 3/23/97, by Known Fact (MD)
(ftm dec mix: 283)..... Sally E. Sharp 22000
c, 4/7/98, by Valley Crossing (MD)
(ftm dec mix: 302) ..... Kinross Farm 7500
c, 3/11/99, by Valley Crossing (MD)
(ftm dec mix: 309) ..... Terry Hutto 3000

Wild Marie
c, 3/14/98, by Goldlust (VA) (ftm wnt mix feb: 141) Out

Willie's Favorite
QUICK FAVOR, m, 3/28/90, by To the Quick (MD)
(ftm dec mix: 73) ..... Kenneth P. Moore 800

Willie Wheeler
c, 2/8/99, by Press Card (PA)
(ftm dec mix: 463)..... Michael J. Clare 3800

Wimbledon Star
SUNRISE SYMPHONY, m, 1/30/90, by Secretariat (PA)
(kee nov brdg: 1741) ..... Questroyal Stable 57000

Windmill Point
QUIET ELEGANCE, f, 5/14/98, by Quiet American (VA)
(kee sep yrlg: 1412) ..... Out

Wine On the Rocks
BONNY ROCKS, f, 3/18/98, by Barbeau (NC)
(obs open yrlg: 357)..... Out

Wing Talk
GILDED CONNECTION, m, 4/20/86, by Gilded Age (MD)
(kee nov brdg: 2303) ..... Triple Joy Farms 60000

Winka
CITY INVESTOR, c, 3/26/97, by Carson City (MD)
(ftn hra sar aug: 643) ..... Out
c, 3/27/98, by Maria's Mon (MD)
(kee sep yrlg: 1415) ..... Buzz Chace, agt. 70000

Winning Falcon
MISS JENNIE E, f, 3/19/97, by Allen's Prospect (PA)
(obs spr 2yo: 714) ..... Out
(ftm spr 2yo trn: 322)..... Lisa Lewis, agt. 40000

Winter Display
WINTER CAT, f, 2/11/98, by Mountain Cat (MD)
(kee sep yrlg: 2982) ..... Out
f, 2/17/99, by Always a Classic (MD)
(kee nov brdg: 3761) ..... (17000) RNA

Winterthur
f, 4/5/99, by Thunder Rumble (VA)
(ftm dec mix: 465) ..... Scott Carlsen 3300

Wisely
SUNSHINE HOLY COW, m, 2/19/92, by Two Punch (MD)
(kee nov brdg: 4815) ..... Triple Joy Farms 25000

Wishes Three
THREE WHISPERS, f, 4/1/96, by Premiership (PA)
(obs fall mix: 283) ..... Farnsworth Farms 7000

Witching Hour
FAILING LIGHT, m, 6/5/81, by Cyane (VA)
(ftm dec mix: 221)..... Greenbriar Farm 7500
RING THE MOON, m, 3/3/83, by Cyane (VA)
(ftk wnt mix jan: 74)..... Ray Simpson 8500

Witch Wing
DUNDERRACH, c, 2/20/98, by Above Normal (NC)
(kee sep yrlg: 4066) ..... (1000) RNA

Wondecor
c, 4/30/98, by Waquoit (MD)
(ftm sel yrlg oct: 409) ..... Walter C. Reese 7200

Wonders Delight
c, 2/1/99, by Skip Trial (VA)
(ftm dec mix: 466) ..... Scott Carlsen 8000

Wonoftheones
NUMBER ONE SON, c, 4/15/98, by Polish Numbers (VA)
(kee sep yrlg: 2594)..... Anthony Pecoraro 20000

Woodland Manor
MANOR SPRINGS, f, 4/13/98, by Wekiva Springs (NJ)
(kee sep yrlg: 2201) . Danielle Bishop Stables 40000

Woodlea
UNACCOUNTEDLEA, c, 2/25/98, by Unaccounted For (VA)
(ftm sel yrlg oct: 410) . Skeedattle Associates 20000

Woodman's Wonder
f, 4/22/99, by Sir Cat (MD)
(ftm dec mix: 467) ..... Colts Ltd. 6000

Woven Canvas
WO SALOOT, m, 4/1/95, by Salutely (MD)
(ftm dec mix: 293) ..... William E. Dixon 12000

Wrap Around (Aus)
RAP STAR, c, 4/24/98, by Capote (VA)
(kee sep yrlg: 1419) ..... Barry K. Schwartz 27000

Yabrud
LENA LENA, m, 4/17/85, by Faraway Son (NJ)
(ftk wnt mix jan: 11) ..... Out
(obs fall mix: 290) ..... Out

Yen for Gold
c, 3/2/98, by In Case (PA)
(ftm sel yrlg oct: 415) ..... Sabine Stable 27000

Yettajet
MY LADY LYNN, m, 4/18/89, by Raised Socially (NJ)
(kee nov brdg: 2034)Bluegrass Bloodstock Agency 105000

Ygerne
PRESS FOR A CHANGE, c, 4/3/97, by Press Card (MD)
(obs opn 2yo: 346)..... John F. Exenkamper 21000
f, 3/29/98, by Citidancer (MD)
(ftm sel yrlg oct: 416) E. Rodney Jenkins, agt. 13000

Yo Girl
TRAVIE'S GIRL, f, 5/13/98, by Wayne County (Ire) (MD)
(ftm sel yrlg oct: 417) .. Charles J. Reed, agt. 10000

You'd Be Surprised
c, 3/27/98, by Unbridled (VA)
(kee sep yrlg: 1023)..... Eisaman Equine 180000

Your My Choice
AFFIRMATIVE CHOICE, m, 4/21/94, by Affirmed (MD)
(kee nov brdg: 2593) ..... Jefferson 65000

Youwantmetodowhat
c, 3/16/98, by Wild Zone (MD)
(ftm sel yrlg oct: 418)..... Ben Perkins 16000
c, 4/7/99, by Press Card (MD)
(ftm dec mix: 469)..... Wayne W. Rice 2500

You Will Like It
YOU LIKE DANCING, m, 5/1/84, by Fire Dancer (NJ)
(ark wnt mix: 155)..... Jeff Hebert 17000

Zarrah
BEA GODSALL, m, 3/14/88, by Secretariat (MD)
(kee nov brdg: 1046) ..... Questroyal Stable 61000

Zealous Cat
ANISHKI, m, 2/27/86, by Sensitive Prince (NJ)
(obs fall mix: 946)..... Juan Luna 1000
Z OLYMPIC CAT, m, 4/10/95, by Olympio (PA)
(ftm dec mix: 150) ..... Helen N. Stearns 12000
SCHOSSCAT, c, 4/12/97, by Schossberg (PA)
(obs opn 2yo hra: 129)..... Nolan Hajal, agt. 6500

Zealous Lady
BELLA GABRIELLA, f, 3/11/98, by Thunder Rumble (VA)
(ftm sel yrlg oct: 419) .... Raymond Schiano 2200

Zelpah
LADY BE SMART, m, 4/24/85, by Smarten (MD)
(kee nov brdg: 3950) ..... Dan White 19000

Zenzagirl
ENDEMIC, c, 3/16/98, by Slavic (MD)
(ftm sel yrlg oct: 420) ..... (4700) RNA

Zeta Sweetheart
ESTELLE ASTAIRE, f, 3/19/98, by Fred Astaire (MD)
(ftm sel yrlg oct: 421)..... Armand Frasson 4200

Zigland
AVIDITY, f, 1/22/98, by A.P. Indy (VA)
(kee sep yrlg: 1024)..... BBA (England) 62000

Zig n' Zip
c, 5/10/98, by Foxtrail (MD) (ohio mix: 5) Tim Girten 3250

If You're Breeding, Buying, Selling or Updating,
All You Need To Do Is Call...

Pedigrees & Reports By Fax or Mail!

BASIC PEDIGREES

Report Number to Request:

105 - 5-cross with tabulated race record & inbreeding ..... $ 6.25
106 - 2-cross with tabulated race record ..... $ 4.25
500 - 2-cross with last 10 detailed starts ..... $ 6.25

UNEDITED CATALOG-STYLE PEDIGREES

Report Number to Request:

427 - Three dams with catalog-style race records $15.25
428 - Four dams with catalog-style race records $20.25
428 - Two dams with catalog-style race records $12.25

EDITED CATALOG-STYLE PEDIGREES

Report Number to Request:

720 - 3-cross with catalog-style race records $17.25
725 - 5-cross with catalog-style race records $20.25
750 - Pedigree most similar to North American sales catalogs $17.25

DETAILED RACE RECORDS

Report Number to Request:

5027 - All starts ..... $ 7.25
5031 - Last 10 starts ..... $ 4.25

NORTH AMERICAN AUCTION PRICE REPORTS

Report Name to Request:

An individual named horse ..... $ 3.25
All foals sold out of a mare ..... $ 4.25
All weanlings, yearlings, & two-year-olds sold by a stallion $12.00

BROODMARE PRODUCE REPORTS

Report Number to Request:

200 - All registered foals with tabulated race records ..... $ 8.25
210 - All registered foals without race records ..... $ 2.25
255 - All foals to race since 1/1/87 with detailed starts $10.00

STALLION PROGENY REPORTS

Report Number to Request:

310 - All registered foals with tabulated race records $20.00
365 - All foals to race since 1/1/87 with detailed starts $16.00
1302 - Statistical Sire Summary $11.25

BROODMARE SIRE REPORTS

Report Number to Request:

850 - All stakes producing daughters & their foals $16.25
851 - All daughters & their foals $20.25
854 - Broodmare Sire Statistical Summary $13.25

DAILY RACING FORM PAST PERFORMANCES

Report Number to Request:

5043 - All starts ..... $ 8.00
5047 - Last 10 starts $5.00

RACETRACK REPORTS

Report Number or Name to Request:

6000 - Trainer performance report $12.00
7000 - Jockey performance report ..... $ 7.00
Entries or Results ..... $ 2.00

To Order Reports Call 1-800-354-9206

For reports on a named horse, you'll need it's year of birth and/or sire's name.

For reports on an unnamed foal or hypothetical mating you'll need the sire and dam's names and years of birth.

Open 24 Hours A Day • Pre-Payment Required • All Major Credit Cards Accepted

Ask for a brochure on all reports & services available!

BLOODSTOCK RESEARCH

Your Number One Source of Thoroughbred Information!
P.O. Box 4097 • Lexington, KY 40544 • Fax: (606) 223-7024

Yarrow Brae

DEPUTY MINISTER—BALLY FIVE, by Miswaki

Graded stakes-winning son of Deputy Minister with Beyer speed figures of 107, 106 and 101

GRADE 2 WINNER of $571,580: Won the Grade 2 Illinois Derby and placed second in the Jim Beam S-G2, G3 Iroquois S (at 2), Derby Trial-G3 and Golden State Mile S. Recorded Beyer speed figures of 107, 101 and 106 in three consecutive graded stakes.

YARROW BRAE is an outstanding individual by **DEPUTY MINISTER**, leading U.S. sire in 1997 and 1998, top ten leading broodmare sire of 1999 and sire of top 1999 sires SILVER DEPUTY, SALT LAKE and DE-HERE. Out of a young winning half-sister to **ESTEEMED FRIEND** ($533,874), from the family of leading sire **SICAMBRE**.

$6,000 live foal, payable when foal stands and nurses

Property of a syndicate; nominated to Breeders' Cup and Maryland Million

MURMUR FARM

Mr. and Mrs. E. Allen Murray Jr., 1334 Stafford Rd., Darlington, MD 21034
410-836-3491, fax 410-836-3489 • e-mail: murmurfarm@erols.com • website: www.murmurfarm.net

ECLIPSE AWARD-WINNING PHOTOGRAPH BY JERRY FRUTKOFF

You have to train their minds as well as their bodies.

All the physical preparation in the world won't get you out of the gate if a race horse's mind isn't conditioned as well. At Larking Hill, we develop cooperative, yet aggressive attitudes—fundamental for successful runners. European and American training methods make use of hill work, cross-country training, flat track work and schooling in our starting gate. These techniques build strong bodies and instill confidence in Larking Hill graduates, making them feel like winners before they even reach the track. The results—graduates like stakes winner COSMO TOPPER ($120,620) and stakes-placed MISS POCKET PICKER ($73,244).

Larking Hill

TRAINING CENTER, INC.
Christy Clagett, Harwood, Maryland • (410) 798-1294 or (410) 798-5040